

PART OF THE SE 1/4 OF SECTION 18 AND THE SW 1/4 OF SECTION 17, T43N, R12 EAST OF THE 3rd PM, LAKE COUNTY, ILLINOIS

BEARINGS SHOWN HEREON ARE BASED ON SURVEY CONTROL DATA AS PROVIDED BY THE ILLINOIS DEPARTMENT OF TRANSPORTATION.

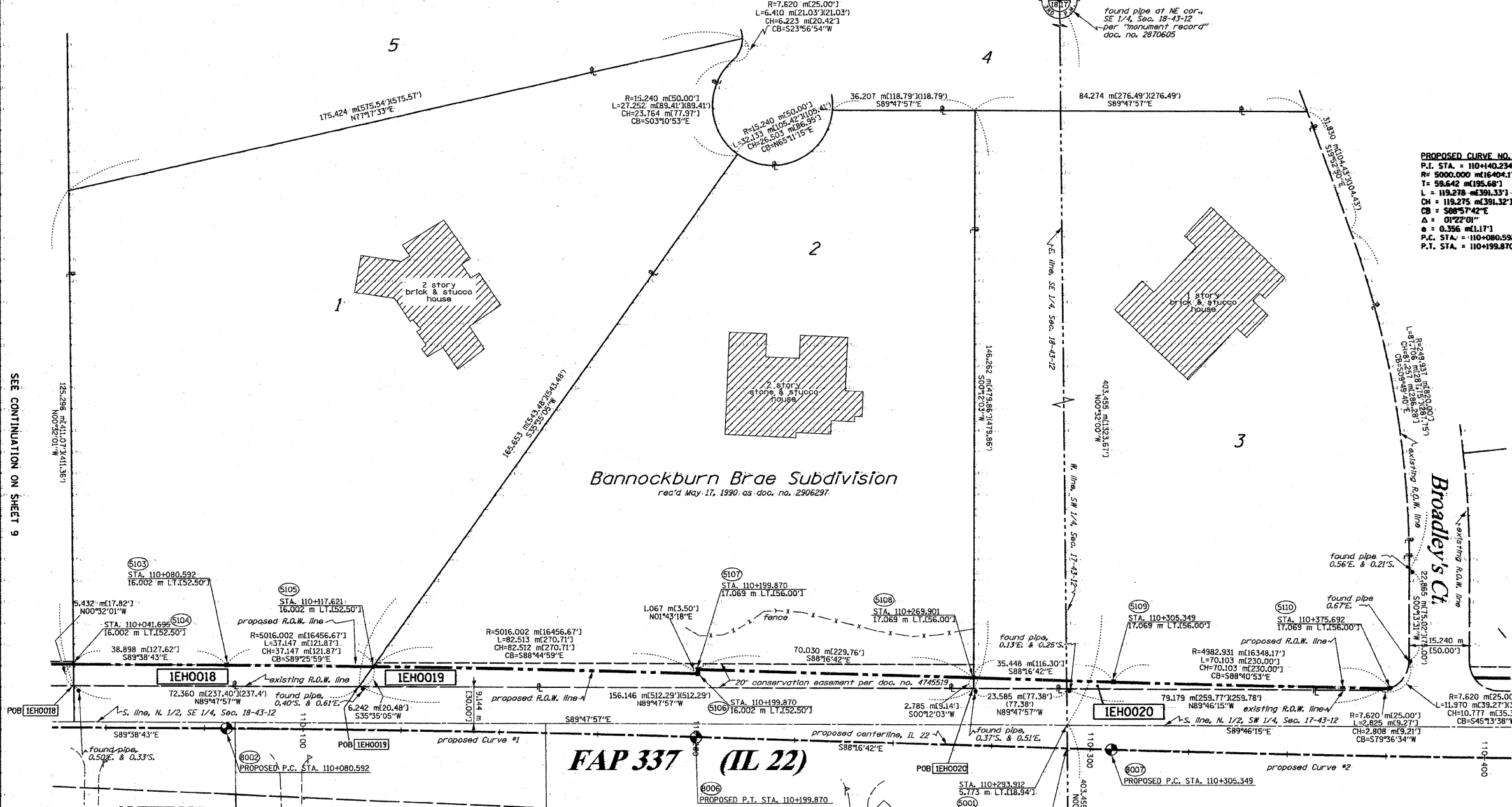
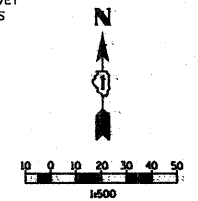

PROPOSED CURVE NO. 1	PROPOSED CURVE NO. 2
P.I. STA. = 110+40.234	P.I. STA. = 110+371.110
R = 5000.000 m(16404.17')	R = 5000.000 m(16404.17')
T = 58.642 m(195.68')	T = 65.761 m(215.75')
L = 119.278 m(391.33')	L = 131.514 m(431.48')
CH = 119.278 m(391.32')	CH = 131.514 m(431.46')
CB = 588°57'42"E	CB = 589°01'55"E
Δ = 0°22'01"	Δ = 0°30'25"
e = 0.356 m(1.17')	e = 0.433 m(1.42')
P.C. STA. = 110+080.592	P.C. STA. = 110+305.349
P.T. STA. = 110+199.870	P.T. STA. = 110+436.863

SEE CONTINUATION ON SHEET 9

SEE CONTINUATION ON SHEET 12

**LEGEND (METRIC)**

- EXISTING CENTERLINE
- PROPOSED CENTERLINE
- EXISTING RIGHT OF WAY LINE
- PROPOSED RIGHT OF WAY LINE
- EXISTING EASEMENT LINE
- SECTION LINE
- QUARTER SECTION LINE
- QUARTER QUARTER SECTION LINE
- PROPERTY (DEED) LINE
- APPEARANT PROPERTY LINE
- MEASURED DIMENSION
- COMPUTED DIMENSION
- RECORDED DIMENSION
- FOUND IRON PIPE OR IRON ROD
- SET 1/2 INCH IRON ROD
- PERMANENT SURVEY MONUMENT, I.D.O.T. STD. 215 (TO BE SET BY OTHERS)

- CUT CROSS FOUND OR SET
- SAME OWNERSHIP
- EXISTING TELEPHONE SPLICE BOX
- EXISTING STREET LIGHT
- EXISTING MAIL BOX
- EXISTING WELL HEAD
- STAKING OF PROPOSED RIGHT OF WAY, SET 1/2 INCH METAL ROD WITH DIVISION OF HIGHWAY SURVEY MARKER TO MONUMENT THE POSITION SHOWN, IDENTIFIED BY DESCRIPTION DATA AND SURVEYORS REGISTRATION NUMBER.
- STAKING OF PROPOSED RIGHT OF WAY IN CULTIVATED AREAS, SET 1/2 INCH METAL ROD WITH DIVISION OF HIGHWAY SURVEY MARKER 20 INCHES BELOW GROUND SURFACE TO MONUMENT THE POSITION SHOWN, IDENTIFIED BY DESCRIPTION DATA AND SURVEYORS REGISTRATION NUMBER.
- SECTION CORNER
- QUARTER SECTION CORNER

PARCEL NO.	OWNER	TOTAL HOLDING ACRES	R.O.W. REQUIRED ACRES	PREVIOUSLY DEDICATED ACRES	REMAINDER ACRES	EASEMENTS TEMP ACRES	EASEMENTS PERM ACRES	EASEMENT PURPOSE	PERMANENT TAX NUMBER	PROPERTY ACQUIRED BY
1EH0018	LANGSTON WALKER'S HAND	4.424 17905	0.097 394	N/A	4.327 17511	N/A	N/A	N/A	16-18-403-005	
1EH0019	PETER C. & DANETTE P. SILLS	3.708 15006	0.187 636	N/A	3.521 14370	N/A	N/A	N/A	16-18-403-006	
1EH0020	CHICAGO TRUST COMPANY, AS TRUSTEE, TRUST NO. 1108428	3.729 15089	0.039 159	N/A	3.690 14930	N/A	N/A	N/A	16-17-308-002	

STATE OF ILLINOIS )  
COUNTY OF WILL ) SS

THIS IS TO CERTIFY THAT RUETTIGER, TONELLI & ASSOCIATES, INC., AN ILLINOIS DESIGN FIRM, HAS SURVEYED THE PLAT OF HIGHWAYS SHOWN HEREON IN SECTION 18, TOWNSHIP 43 NORTH, RANGE 12 EAST OF THE THIRD PRINCIPAL MERIDIAN, LAKE COUNTY, ILLINOIS. THAT THE SURVEY IS TRUE AND COMPLETE AS SHOWN TO THE BEST OF MY KNOWLEDGE AND BELIEF, THAT THE PLAT CORRECTLY REPRESENTS SAID SURVEY, THAT ALL MONUMENTS FOUND AND ESTABLISHED ARE OF PERMANENT QUALITY AND OUPD THE POSITIONS SHOWN THEREON AND THAT THE MONUMENTS ARE SUFFICIENT TO ENABLE THE SURVEY TO BE RETRACED. MADE FOR THE DEPARTMENT OF TRANSPORTATION, STATE OF ILLINOIS.

DATED AT JOLIET, ILLINOIS THIS 10th DAY OF Sept 2008

*Ruettiger*

RONALD F. HODGEN P.L.S. NO. 2630  
MY LICENSE EXPIRES 11-30-2008

RUETTIGER, TONELLI & ASSOCIATES, INC.  
Lead Surveyors/Engineers/Planners/Landscape Architects/GIS Consultants  
2374 ONEDA STREET  
JOLIET, ILLINOIS 60438  
PH: 815 744-8600 FAX: 815 744-0001

2630 SOUTH WASHINGTON STREET SUITE 170  
HAPERVILLE, ILLINOIS 60956  
PH: 630 400-7740 FAX: 630 400-7741

ILLINOIS DEPARTMENT OF TRANSPORTATION  
PLAT OF HIGHWAYS  
FAP 337 (IL 22)  
I-294 TO RIDGE ROAD  
LAKE COUNTY  
JOB NO. R91-023-01  
STATION 110+040 TO STATION 110+400

SCALE 1:500 SHEET 10 OF 16  
ILLINOIS DEPARTMENT OF TRANSPORTATION  
DIVISION OF HIGHWAYS/DISTRICT 1  
201 WEST CENTER COURT  
SCHAMMANG, ILLINOIS 60956

SEE CONTINUATION ON SHEET 11

REVISIONS:  
5-21-07 / MISC. REVISIONS  
2-7-08 / REVISED OWNER, 0018

ROUTE: FAP 337 (IL 22) SECTION: COUNTY: LAKE JOB NO. R-91-023-01 R78A 20020755.00 (IL 22)

SCANNED

FILE NAME = W:\ILRTE22\2009 REVISIONS\CADD Sheets\160868-shr-ROW.dgn	USER NAME = #USER#	DESIGNED - LP	REVISED	STATE OF ILLINOIS DEPARTMENT OF TRANSPORTATION	IL ROUTE 22 PLAT OF HIGHWAYS	F.A.P. R.T.E. 337	SECTION 20R-4	COUNTY LAKE	TOTAL SHEETS 232	SHEET NO. 118
PLOT SCALE = #SCALE#	PLOT DATE = 5/15/2010	CHECKED - JP	REVISED	SCALE: 1"=50'	SHEET NO. 118 OF 232 SHEETS STA. TO STA.	CONTRACT NO. 60860		ILLINOIS FED. AID PROJECT		