

PART OF SEC. 22, T34N, R9E OF THE 3RD P.M., WILL COUNTY, ILLINOIS

PARCEL No.	OWNER	TOTAL HOLDINGS (ACRES)	PART TAKEN (ACRES)	PREVIOUSLY DEDICATED (ACRES)	REMAINDER (ACRES)	EASEMENT AREA (ACRES)	PERMANENT INDEX NUMBER	PURPOSE OF EASEMENT	ACQUIRED BY
1GQ0003-B	MOBIL JOLIET REFINING CORPORATION	734.184	0.042	N/A	720.727	N/A	10-22-100-006	N/A	

LINE TABLE		
LINE	BEARING	LENGTH
L1	N 63°46'05" E	320.76'
L2	N 81°15'58" E	132.02'
L3	N 09°36'19" W	78.40'
L4	S 01°44'46" E	176.36'
L5	S 60°21'54" W	72.00'
L6	S 28°06'54" W	70.89'
L7	N 41°28'08" W	210.66'
L8	N 62°44'40" E	188.00'
L9	S 14°55'14" E	234.11'
L10	S 55°43'07" W	368.34'
L11	S 29°36'10" E	120.00'
L12	N 82°44'40" E	367.11'
L13	N 84°15'10" E	150.00'
L14	N 84°57'33" E	150.00'
L15	S 29°36'10" E	81.24'
L16	S 55°43'07" W	58.90'
L17	S 29°36'10" E	58.76'
L18	N 01°58'55" W	50.00'
L19	S 09°36'19" E	10.37'
L20	S 79°21'33" W	132.02'
L21	N 71°25'34" W	30.73'
L22	N 81°01'33" E	159.10'

CURVE TABLE					
CURVE	RADIUS	LENGTH	CHORD BEARING	CHORD	DELTA ANGLE
C1	16066.85'	349.64'	N 05°07'25" W	349.63'	1°14'49"
C2	16216.85'	199.89'	N 05°23'38" W	199.89'	0°42'22"
C3	7594.08'	977.76'	S 84°45'15" W	977.08'	02°22'37"

SURVEYORS NOTES:
 1. THE 300 FEET WIDE RIGHT OF WAY FOR INTERSTATE ROUTE 55 WAS ESTABLISHED BY USING A PLAT PROVIDED BY THE ILLINOIS DEPARTMENT OF TRANSPORTATION TITLED "FEDERAL AID ROUTE 77 SECTION 87-2" AND BY USING EXISTING MONUMENTATION THAT SUPPORTED SAID PLAT.

BEARINGS SHOWN HEREON ARE BASED ON ILLINOIS STATE PLANE COORDINATES, EAST ZONE, NORTH AMERICAN DATUM OF 1983. NGS CONTROL POINT PID AE2474 WAS RECOVERED AND USED FOR CONVERSIONS. ALL COORDINATE AND DIMENSIONAL VALUES SHOWN HEREON ARE "GROUND" NOT "GRID".
 COMBINED SCALE FACTOR (GROUND TO GRID) = 0.99995548

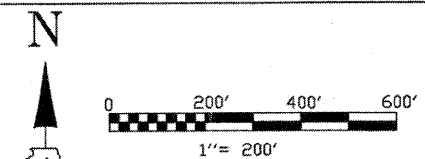

F.A.I. RTE.	SECTION	COUNTY	TOTAL SHEETS	SHEET NO.
55	ARSENAL RD.	WILL.	524	227

STA. 977+60 TD STA. 978+13.63
 FED. ROAD DIST. NO. 1 ILLINOIS FED. AID PROJECT

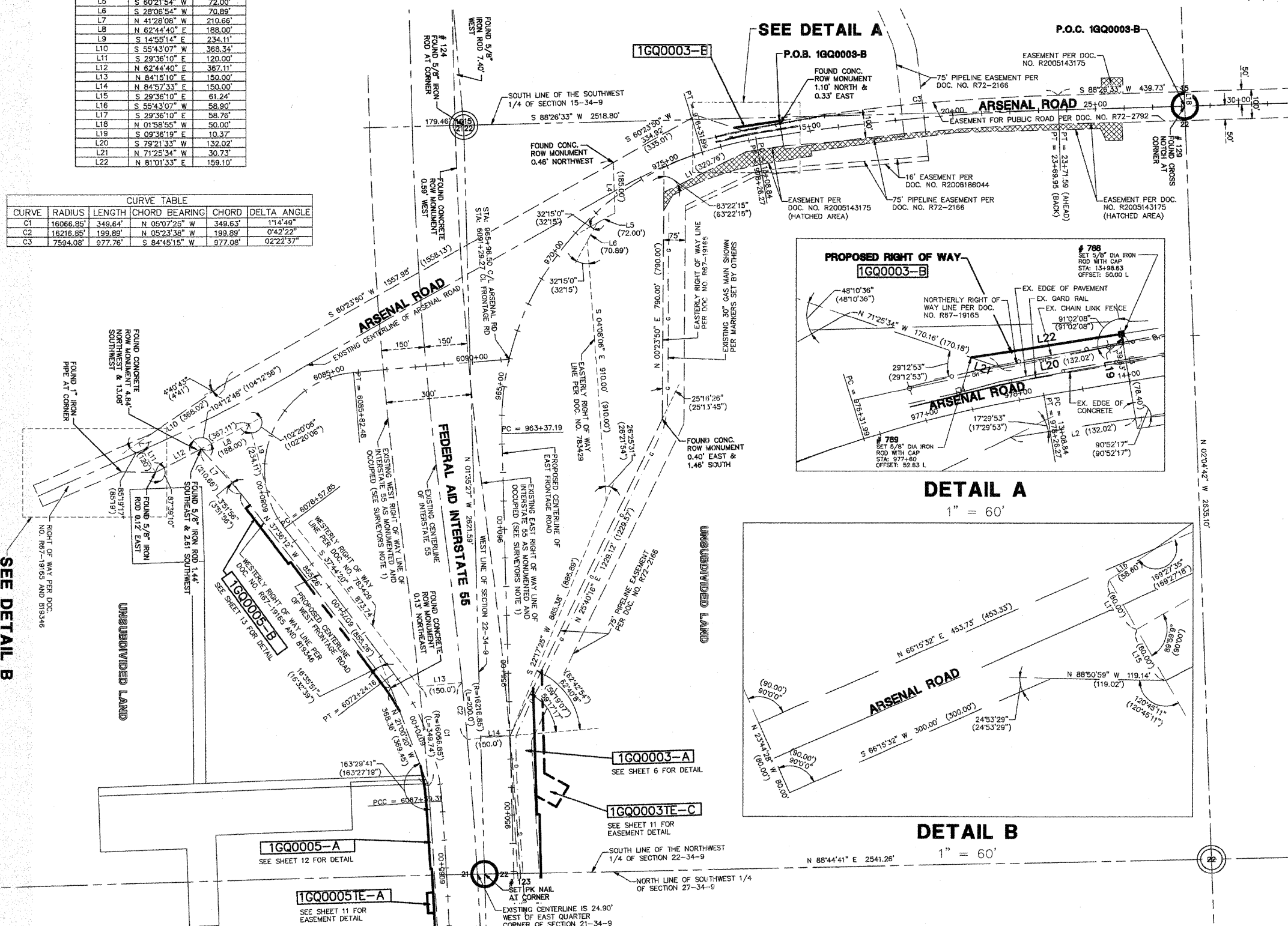
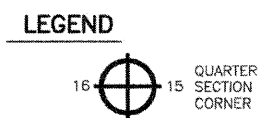

- SECTION LINE
- QUARTER SECTION LINE
- PLATTED LOT LINE
- PROPERTY (DEED) LINE
- APL
- APPARENT PROPERTY LINE
- CENTERLINE
- EXISTING RIGHT OF WAY LINE
- PROPOSED RIGHT OF WAY LINE
- PROPOSED EASEMENT
- MEASURED DIMENSION
- COMPUTED DIMENSION
- RECORD DATA
- EXISTING BUILDING
- IRON ROD SET
- IRON PIPE OR ROD FOUND
- CUT CROSS FOUND OR SET
- THESE STAKES REFERENCE FOUND OR SET MONUMENTATION.
- THESE STAKES, IN CULTIVATED AREAS, REFERENCE FOUND OR SET MONUMENTATION.
- STAKING OF PROPOSED RIGHT OF WAY. SET DIVISION OF HIGHWAYS SURVEY MARKER TO MONUMENT THE POSITION SHOWN. IDENTIFIED BY INSCRIPTION DATA AND SURVEYORS REGISTRATION NUMBER.
- STAKING OR PROPOSED RIGHT OF WAY IN CULTIVATED AREAS. BURIED 5/8 INCH METAL ROD 20 INCHES BELOW GROUND TO MARK FUTURE SURVEY MARKER POSITION. IDENTIFIED BY COLOR PLASTIC CAP BEARING SURVEYORS REGISTRATION NUMBER.
- PERMANENT SURVEY MARKER, I D O T STD. 2135 (TO BE SET BY OTHERS)
- RIGHT OF WAY STAKING PROPOSED TO BE SET.
- LIGHT STANDARD
- P.O.B. = POINT OF BEGINNING
- P.O.C. = POINT OF COMMENCEMENT

STATE OF ILLINOIS)
)SS
 COUNTY OF DuPAGE)
 I, WILLIAM W. WRIGHT, DO HEREBY DECLARE THAT I HAVE SURVEYED THE PLAT OF HIGHWAYS SHOWN HEREON IN SECTIONS 22, 27, 28 AND 34, TOWNSHIP 34 NORTH RANGE 9, EAST OF THE THIRD PRINCIPAL MERIDIAN, WILL COUNTY, ILLINOIS; THAT THE SURVEY IS TRUE AND COMPLETE AS SHOWN TO THE BEST OF MY KNOWLEDGE AND BELIEF; THAT THE PLAT CORRECTLY REPRESENTS SAID SURVEY; THAT ALL MONUMENTS FOUND AND ESTABLISHED ARE OF PERMANENT QUALITY AND OCCUPY THE POSITIONS SHOWN THEREON AND THAT THE MONUMENTS ARE SUFFICIENT TO ENABLE THE SURVEY TO BE RETRACED. MADE FOR THE DEPARTMENT OF TRANSPORTATION, STATE OF ILLINOIS.

DATED AT LOMBARD, ILLINOIS THIS _____ DAY OF _____, A.D., 2008.
FOR REVIEW ONLY
 ILLINOIS PROFESSIONAL LAND SURVEYOR NO. 3502
 LICENSE EXPIRES NOVEMBER 30, 2010
 DESIGN FIRM LICENSE NO. 184003350
 LICENSE EXPIRES APRIL 30, 2009



RECEIVED
 APR 27 2009
 PLATS & LEGALS

Manhard CONSULTING
 PLAT OF HIGHWAYS
 STATE OF ILLINOIS
 DEPARTMENT OF TRANSPORTATION
 F.A.I. ROUTE 55
 SECTION: AT ARSENAL ROAD WILL COUNTY
 PROJECT JOB NO. R-91-014-02
 ARSENAL ROAD DETAIL, STA. 955+00 TO STA. 978+26.27
 SCALE: 1" = 200' SHEET 9 OF 17

BUREAU OF LAND ACQUISITION
 201 WEST CENTER COURT
 SCHAUMBURG, ILLINOIS 60196
 AS DOCUMENT NO.

REVISION DATE	DESCRIPTION	INITIALS
12/08/08	REVISED PER I.D.O.T. REVIEW	MAC/WWW
11/21/08	REVISED PER I.D.O.T. REVIEW	MAC/WWW
06/23/08	REVISED LOCATION OF THE NORTH 1/4 CORNER OF SECTION 22 (POINT 129)	MAC/WWW
01/24/08	REVISED PER I.D.O.T. REVIEW	MAC/WWW
01/22/08	REVISED PER I.D.O.T. REVIEW	MAC/WWW
REVISION DATE	DESCRIPTION	INITIALS

RECORDING: RECORDED ON _____ AS DOCUMENT NO. _____