

PART OF THE SE 14 OF SECTION 12 AND NE 14 OF SECTION 13, TWP. 41 N., R 12 E. OF THE 3RD. P.M., IN COOK COUNTY, ILLINOIS.

PARCEL NUMBER	OWNER	TOTAL HOLDINGS ACRES	PART TAKEN ACRES	AREA IN EXISTING R.O.W. ACRES	REMAINDER AREA ACRES	EASEMENT AREA ACRES	EASEMENT AREA SQUARE FEET	EASEMENT PURPOSE	PERMANENT INDEX NUMBER	PROPERTY ACQUIRED BY
OGRO001	GLENVIEW EVANGELICAL FREE CHURCH	3.003	0.005	205	N/A	2.998	N/A	N/A	09-12-400-004 09-12-400-005	
OGRO002TE	JOHN & BARBARA HARTZ	0.165	N/A	N/A	N/A	0.165	0.007	300	TEMPORARY	09-13-205-009
OGRO003TE	ARNOLD AND SARA BEREZIN	0.165	N/A	N/A	N/A	0.165	0.007	300	TEMPORARY	09-13-205-010
OGRO004TE	HERBERT WASSERMAN	0.172	N/A	N/A	N/A	0.172	0.008	368	TEMPORARY	09-13-205-011
OGRO005TE	NADEEM BHIMANI	0.224	N/A	N/A	N/A	0.224	0.010	N/A	TEMPORARY	09-13-205-012
OGRO006	BERC & ZARUHI SAKALOGU	0.250	0.020	N/A	N/A	0.230	N/A	N/A	N/A	09-13-205-020
OGRO007	KATHERINE & VINO VIJAYAN	0.186	0.004	164	N/A	0.182	N/A	N/A	N/A	09-12-442-007
OGRO008	ELIAS & ATHANASTIA DAGRIZIKOS, AS TRUSTEE	0.146	0.007	323	N/A	0.139	N/A	N/A	N/A	09-12-442-010
OGRO009	LEONIDES & OPERUS DE LOS REYES	0.246	0.002	92	N/A	0.244	N/A	N/A	N/A	09-13-209-001

LEGEND

SECTION CORNER 16 SECTION CORNER

SECTION LINE
 QUARTER SECTION LINE
 QUARTER, QUARTER SECTION LINE
 PLATTED LOT LINES
 PROPERTY (DEED) LINE
 APPARENT PROPERTY LINE
 CENTERLINE
 EXISTING RIGHT OF WAY LINE
 PROPOSED RIGHT OF WAY LINE
 PROPOSED EASEMENT
 MEASURED DIMENSION
 COMPUTED DIMENSION
 RECORDED DIMENSION
 EXISTING BUILDING

GRAPHIC SCALE
 FEET
 0 40.80
 SCALE: 1" = 40'

Bearings are referenced to the Illinois State Plane Coordinate Grid System, NAD83, East Zone, as provided by the Illinois Department of Transportation.

IRON PIPE OR ROD FOUND ○ REPLACED AFTER CONSTRUCTION
 CUT CROSS FOUND OR SET

T1 THESE STAKES REFERENCE FOUND OR SET MONUMENTATION. SET 5/8 INCH IRON ROD FLUSH WITH GROUND TO TIE FOUND IRON STAKE IDENTIFIED BY COLORED PLASTIC CAP BEARING SURVEYORS REGISTRATION NUMBER.
 T2
 T3

BT1 THESE STAKES IN CULTIVATED AREAS REFERENCE FOUND OR SET MONUMENTATION. BURIED 5/8 INCH IRON ROD 20 INCHES BELOW GROUND TO TIE FOUND IRON STAKE. IDENTIFIED BY COLORED PLASTIC CAP BEARING SURVEYORS REGISTRATION NUMBER.
 BT2
 BT3

STAKING OF PROPOSED RIGHT OF WAY. SET DIVISION OF HIGHWAYS SURVEY MARKER TO MONUMENT THE POSITION SHOWN. IDENTIFIED BY INSCRIPTION DATA AND SURVEYORS REGISTRATION NUMBER.

STAKING OF PROPOSED RIGHT OF WAY IN CULTIVATED AREAS. BURIED 5/8 INCH METAL ROD 20 INCHES BELOW GROUND TO MARK FUTURE SURVEY MARKER POSITION IDENTIFIED BY COLORED PLASTIC CAP BEARING SURVEYORS REGISTRATION NUMBER.

PERMANENT SURVEY MARKER, I.D.O.T. STANDARD 2135 (TO BE SET BY OTHERS)
 RIGHT OF WAY STAKING PROPOSED TO BE SET

PROJECT COORDINATE VALUES AND BEARINGS ARE BASED ON ILLINOIS STATE PLANE, EAST ZONE. REFERENCE ELLIPSOID, WGS 1984 WITH A COMBINED SCALE FACTOR OF 0.99997190988.

NOTES:
 1. ALL STATIONING SHOWN HEREON ARE GRID DISTANCES IN FEET.
 2. ALL OFFSETS AND COORDINATES SHOWN HEREON ARE GRID DISTANCES.
 3. ANY DISCREPANCY IN MEASUREMENT DISCOVERED UPON THE GROUND SHOULD BE PROMPTLY REPORTED TO THE SURVEYOR FOR EXPLANATION OR CORRECTION.
 4. FOR BUILDING LINE AND OTHER RESTRICTIONS NOT SHOWN HEREON, REFER TO YOUR ABSTRACT, DEEDS, CONTRACTS AND ZONING ORDINANCES.

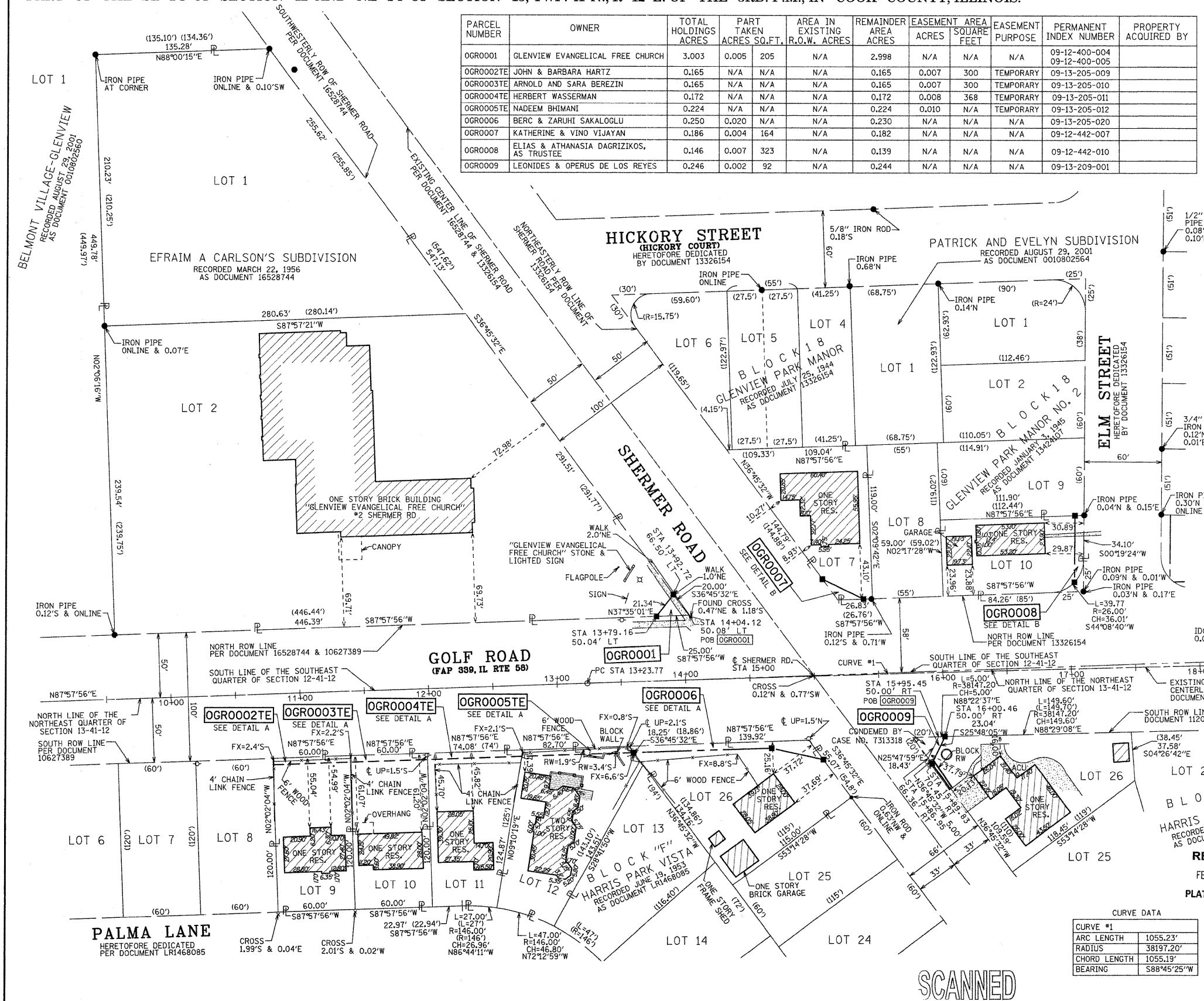

THIS IS TO CERTIFY THAT WE, SPACECO, INC. AN ILLINOIS PROFESSIONAL DESIGN FIRM LAND SURVEYING CORPORATION, NUMBER 184-001157, HAVE SURVEYED THE PLAT OF HIGHWAYS SHOWN HEREON IN SECTIONS 12 & 13, TOWNSHIP 41 NORTH, RANGE 12 EAST OF THE THIRD PRINCIPAL MERIDIAN, COOK COUNTY, THAT THE SURVEY IS TRUE AND COMPLETE AS SHOWN TO THE BEST OF MY KNOWLEDGE AND BELIEF, THAT THE PLAT CORRECTLY REPRESENTS SAID SURVEY, THAT ALL MONUMENTS FOUND AND ESTABLISHED ARE OF PERMANENT QUALITY AND OCCUPY THE POSITIONS SHOWN THEREON AND THAT THE MONUMENTS ARE SUFFICIENT TO ENABLE THE SURVEY TO BE RETRACED, MADE FOR THE DEPARTMENT OF TRANSPORTATION, STATE OF ILLINOIS.

DATED AT _____, ILLINOIS THIS _____ DAY OF _____ 20__ A.D.

REBECCA Y. POPECK
 ILLINOIS PROFESSIONAL LAND SURVEYOR NO. 035-003642
 LICENSE EXPIRATION DATE: NOVEMBER 30, 2010

THIS PROFESSIONAL SERVICE CONFORMS TO THE CURRENT ILLINOIS MINIMUM STANDARDS FOR A BOUNDARY SURVEY.

SPACECO, INC.

CONSULTING ENGINEERS
 SITE DEVELOPMENT ENGINEERS
 LAND SURVEYORS

9575 W. Higgins Road, Suite 700,
 Rosemont, Illinois 60018
 Phone: (847) 696-4060 Fax: (847) 696-4065

FILE NAME = 5276-13HWY02.dgn	USER NAME = RPOPECK	DESIGNED -	REVISED - 01/23/09 - RYP	ILLINOIS DEPARTMENT OF TRANSPORTATION PLAT OF HIGHWAYS	ROUTE: FAP 339	SECTION: AT SHERMER RD	COUNTY: COOK	JOB# R-90-001-06
		DRAWN - JM	REVISED - 02/02/09 - RYP		SEC: 12 & 13	T 41 N, R 12 E OF 3RD P.M.	PROJECT#	
		CHECKED - RYP	REVISED -		SCALE: 1" = 40'	SHEET NO. 2 OF 5 SHEETS	STA 10+00 TO STA 17+50	CONTRACT NO.
		DATE - 11/07/08	REVISED -					