

PART OF THE SE 1/4 OF SECTION 12 AND NE 1/4 OF SECTION 13, TWP. 41 N., R 12 E. OF THE 3RD. P.M., IN COOK COUNTY, ILLINOIS.

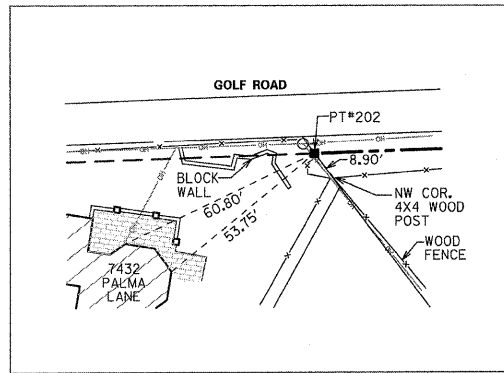

STATION 13+57.83
(NOT TO SCALE)

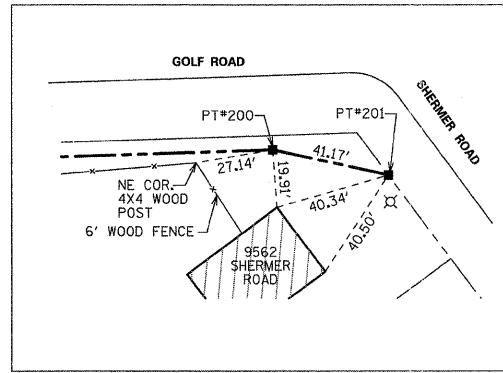

STATION 14+65.22 &
STATION 15+05.22
(NOT TO SCALE)

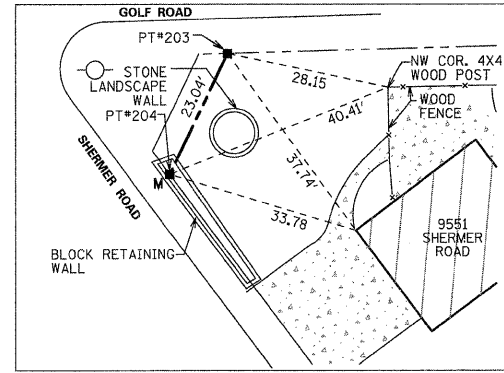

STATION 15+89.83 &
STATION 16+00.46
(NOT TO SCALE)

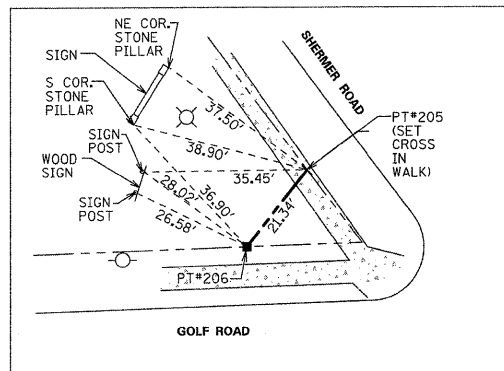

STATION 13+79.16 &
STATION 13+92.72
(SCALE: 1"=20')

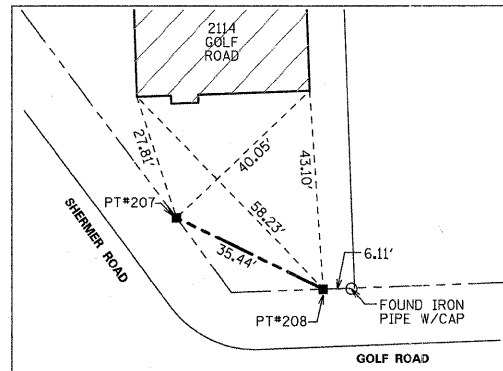

STATION 15+08.60 &
STATION 15+40.02
(SCALE: 1"=20')

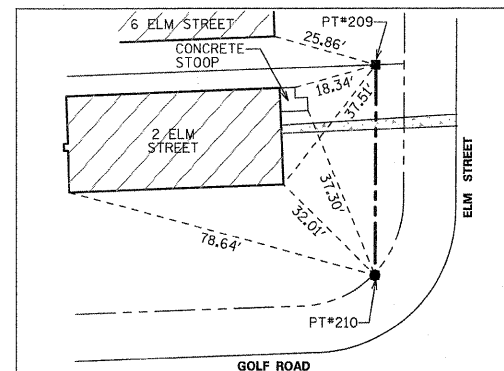

STATION 17+04.17 &
STATION 17+05.77
(NOT TO SCALE)

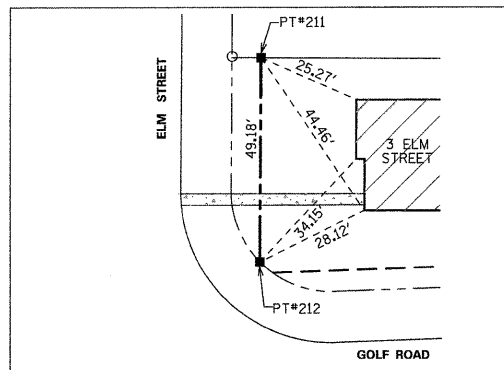

STATION 17+79.54 &
STATION 17+78.11
(NOT TO SCALE)

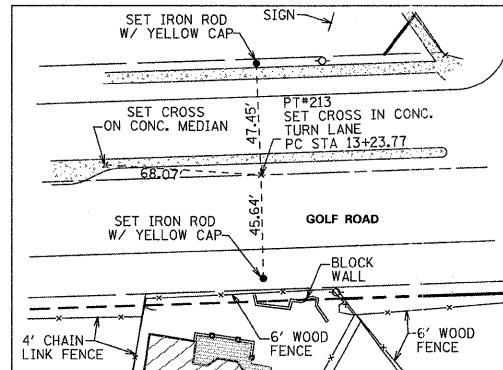

STATION 13+23.77
(NOT TO SCALE)

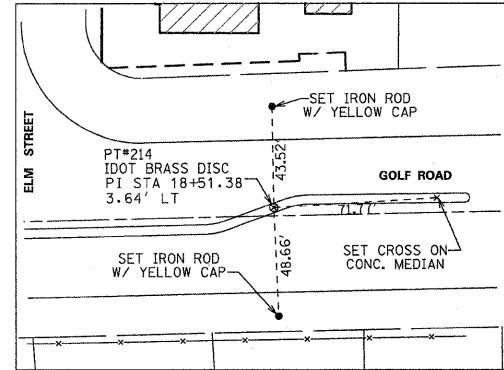

STATION 18+51.38
(NOT TO SCALE)

LEGEND

SECTION CORNER: 9 10 16 15
QUARTER CORNER: 16 15 SECTION CORNER

SECTION LINE
QUARTER SECTION LINE
QUARTER, QUARTER SECTION LINE
PLATTED LOT LINES
PROPERTY (DEED) LINE
APPARENT PROPERTY LINE
CENTERLINE
EXISTING RIGHT OF WAY LINE
PROPOSED RIGHT OF WAY LINE
PROPOSED EASEMENT
MEASURED DIMENSION
COMPUTED DIMENSION
RECORDED DIMENSION
EXISTING BUILDING

Bearings are referenced to the Illinois State Plane Coordinate Grid System, NAD83, East Zone, as provided by the Illinois Department of Transportation.

- IRON PIPE OR ROD FOUND ○ REPLACED AFTER CONSTRUCTION
- + CUT CROSS FOUND OR SET
- T1 THESE STAKES REFERENCE FOUND OR SET MONUMENTATION. SET 5/8 INCH IRON ROD FLUSH WITH GROUND TO TIE FOUND IRON STAKE IDENTIFIED BY COLORED PLASTIC CAP BEARING SURVEYORS REGISTRATION NUMBER.
- T2
- T3
- BT1 THESE STAKES, IN CULTIVATED AREAS, REFERENCE FOUND OR SET MONUMENTATION. BURIED 5/8 INCH IRON ROD 20 INCHES BELOW GROUND TO TIE FOUND IRON STAKE. IDENTIFIED BY COLORED PLASTIC CAP BEARING SURVEYORS REGISTRATION NUMBER.
- BT2
- BT3
- STAKING OF PROPOSED RIGHT OF WAY. SET DIVISION OF HIGHWAYS SURVEY MARKER TO MONUMENT THE POSITION SHOWN. IDENTIFIED BY INSCRIPTION DATA AND SURVEYORS REGISTRATION NUMBER.
- M STAKING OF PROPOSED RIGHT OF WAY IN CULTIVATED AREAS. BURIED 5/8 INCH METAL ROD 20 INCHES BELOW GROUND TO MARK FUTURE SURVEY MARKER POSITION IDENTIFIED BY COLORED PLASTIC CAP BEARING SURVEYORS REGISTRATION NUMBER.
- ⊙ PERMANENT SURVEY MARKER, I.D.O.T. STANDARD 2135 (TO BE SET BY OTHERS)
- RIGHT OF WAY STAKING PROPOSED TO BE SET

STATE OF ILLINOIS)
COUNTY OF COOK)

THIS IS TO CERTIFY THAT WE, SPACECO, INC. AN ILLINOIS PROFESSIONAL DESIGN FIRM LAND SURVEYING CORPORATION, NUMBER 184-001157, HAVE SURVEYED THE PLAT OF HIGHWAYS SHOWN HEREON IN SECTIONS 12 & 13, TOWNSHIP 41 NORTH, RANGE 12 EAST OF THE THIRD PRINCIPAL MERIDIAN, COOK COUNTY, THAT THE SURVEY IS TRUE AND COMPLETE AS SHOWN TO THE BEST OF MY KNOWLEDGE AND BELIEF, THAT THE PLAT CORRECTLY REPRESENTS SAID SURVEY, THAT ALL MONUMENTS FOUND AND ESTABLISHED ARE OF PERMANENT QUALITY AND OCCUPY THE POSITIONS SHOWN THEREON AND THAT THE MONUMENTS ARE SUFFICIENT TO ENABLE THE SURVEY TO BE RETRACED, MADE FOR THE DEPARTMENT OF TRANSPORTATION, STATE OF ILLINOIS.

DATED AT _____, ILLINOIS THIS _____ DAY OF _____ 20__ A.D.

REBECCA Y. POPECK
ILLINOIS PROFESSIONAL LAND SURVEYOR NO. 035-003642
LICENSE EXPIRATION DATE: NOVEMBER 30, 2010

THIS PROFESSIONAL SERVICE CONFORMS TO THE CURRENT ILLINOIS MINIMUM STANDARDS FOR A BOUNDARY SURVEY.

RECEIVED
AUG 03 2009
PLATS & LEGALS

POINT #	STATION	OFFSET	NORTHING	EASTING
200	14+65.22	55.00 RT	1963071.34	1125351.72
201	15+05.22	65.00 RT	1963062.60	1125391.95
202	13+57.83	55.00 RT	1963067.78	1125744.54
203	16+00.46	50.00 RT	1963080.40	1125986.56
204	15+89.83	70.45 RT	1963059.65	1125976.53
205	13+92.72	66.50 LT	1963190.40	1125775.27
206	13+79.16	50.04 LT	1963173.49	1125762.25
207	15+08.60	74.88 LT	1963202.51	1125391.04
208	15+40.02	58.61 LT	1963187.20	1125922.99
209	17+05.77	118.92 LT	1963252.08	1126087.39
210	17+04.17	67.38 LT	1963200.52	1126087.10
211	17+79.54	117.64 LT	1963252.62	1126161.40
212	17+78.11	68.48 LT	1963203.44	1126161.12
213	13+23.77	0.00	1963121.55	1125708.60
214	18+51.38	3.64 LT	1963140.30	1126235.91

FILE NAME =	USER NAME = #USER#	DESIGNED -	REVISED - 01/30/09 RYP	ROUTE: FAP 339	SECTION: AT SHERMER RD	COUNTY: COOK	JOB# R-90-001-06
#FILES#		DRAWN - JM	REVISED - 02/02/09 RYP	SEC: 12 & 13	T 41 N, R 12 E OF 3RD P.M.	PROJECT#	
		CHECKED - RYP	REVISED - 07/31/09 RYP	SCALE: N/A	SHEET NO. 5 OF 5 SHEETS	STA N/A	TO STA N/A
		DATE - 01/23/09	REVISED -				CONTRACT NO.

ILLINOIS DEPARTMENT OF TRANSPORTATION
PLAT OF HIGHWAYS



CONSULTING ENGINEERS
SITE DEVELOPMENT ENGINEERS
LAND SURVEYORS

9575 W. Higgins Road, Suite 700
Rosemont, Illinois 60018
Phone: (847) 696-4060 Fax: (847) 696-4065