

SIGNING FOR FLAGGING OPERATIONS AT WORK ZONE OPENINGS

WORK ZONE EXIT OPENING

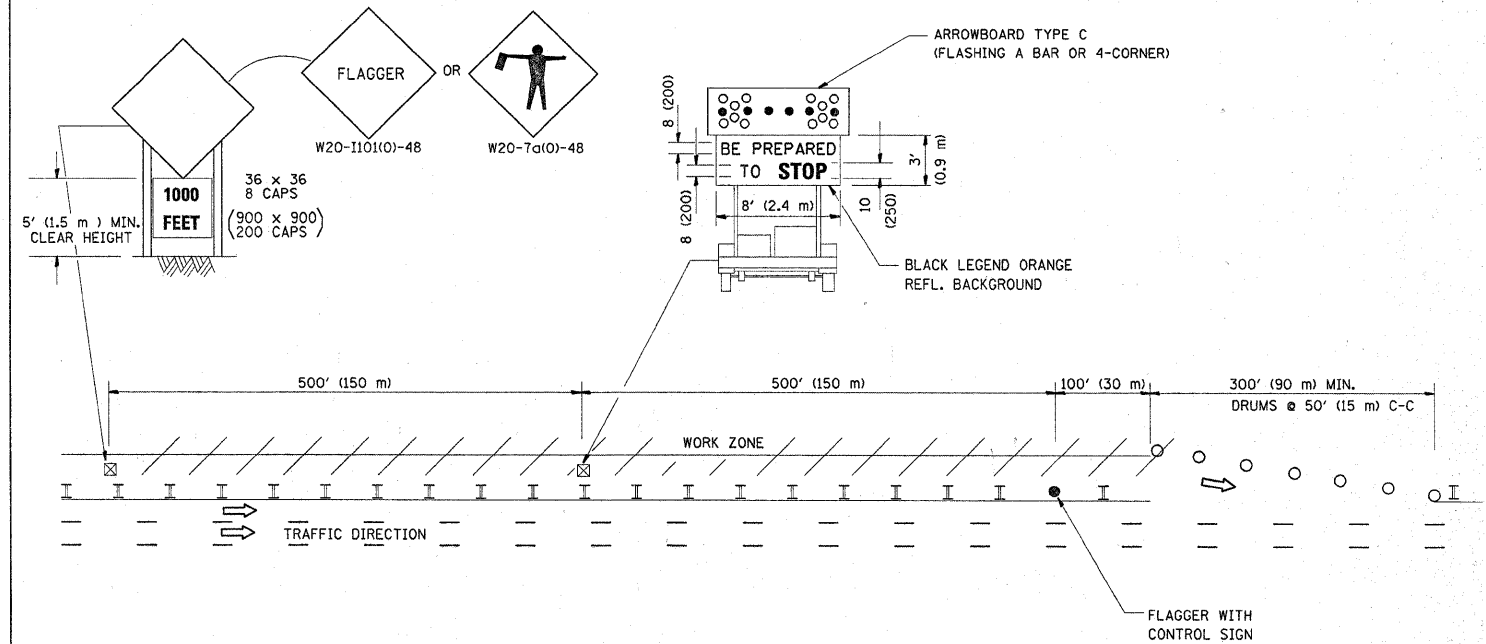

WORK ZONE ENTRY OPENING

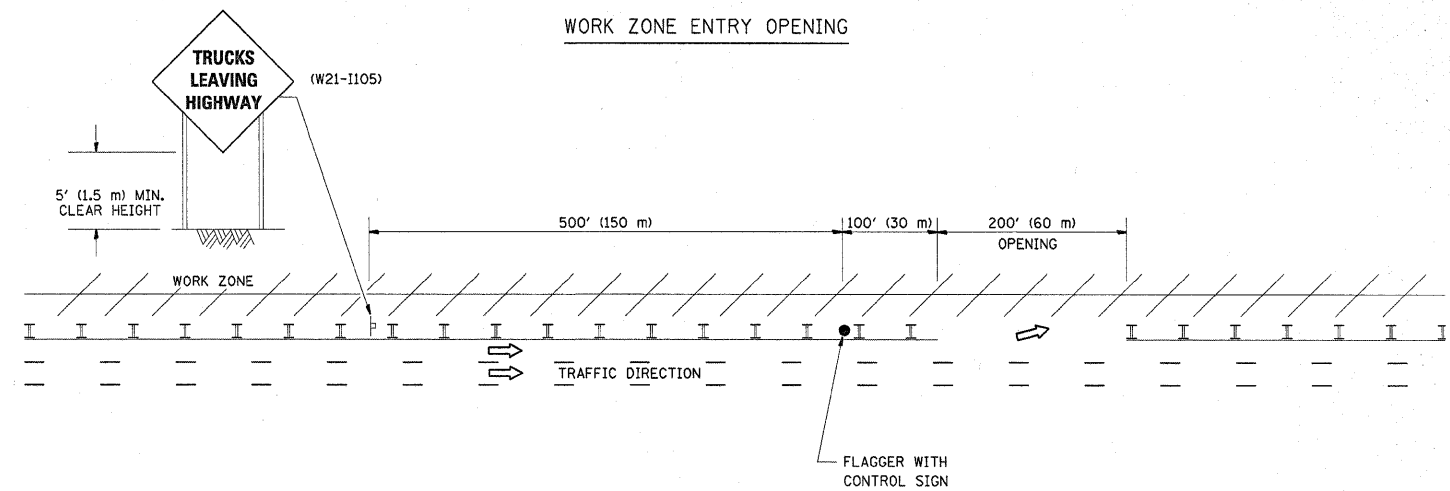

NOTES:

1. THE ARROWBOARD, THE FLAGGER AHEAD SIGN AND THE TRUCKS LEAVING HIGHWAY SIGN SHALL BE REMOVED OR TURNED AWAY FROM TRAFFIC AND THE EXIT AND ENTRY OPENINGS SHALL BE CLOSED WHEN THE FLAGGING OPERATION CEASES. NON OPERATING EQUIPMENT SHALL COMPLY WITH ARTICLE 701.11
2. WORK ZONE EXIT OPENINGS SHOULD BE A MINIMUM OF ONE HALF MILE APART.
3. EXITING THE WORK ZONE AT ANY PLACE OTHER THAN AT A WORK ZONE EXIT OPENING WILL BE PROHIBITED.
4. ALL VEHICLES SHALL ENTER THE WORK ZONE AT ENTRY OPENINGS, USING THEIR TURN SIGNALS TO WARN MOTORISTS

ALL DIMENSIONS ARE IN INCHES (MILLIMETERS) UNLESS OTHERWISE SHOWN

FILE NAME =	USER NAME = midjjo	DESIGNED -	REVISED - J.A.F. 04-03
c:\pwork\PWIDOT\MIDYJA\dms93788\01stS	ed.dgn	DRAWN -	REVISED - J.A.F. 02-06
	PLOT SCALE = 50.0000 "/td> <td>CHECKED -</td> <td>REVISED - S.P.B. 01-07</td>	CHECKED -	REVISED - S.P.B. 01-07
	PLOT DATE = 1/27/2010	DATE -	REVISED - S.P.B. 12-09

STATE OF ILLINOIS
DEPARTMENT OF TRANSPORTATION

SIGNING FOR FLAGGING OPERATIONS
AT WORK ZONE OPENINGS

SCALE: NONE SHEET NO. 1 OF 1 SHEETS STA. TO STA.

F.A.P. RTE. 339	SECTION 584 Y-N-1	COUNTY COOK	TOTAL SHEETS 61	SHEET NO. 55
TC-18		CONTRACT NO. 60D25		
FED. ROAD DIST. NO. 1 (ILLINOIS) FED. AID PROJECT				