

PLAN	SURVEYED	BY	DATE
NOTE BOOK	PLOTTED		
NO.	RT. OF WAY CHECKED		
	CADD FILE NAME		

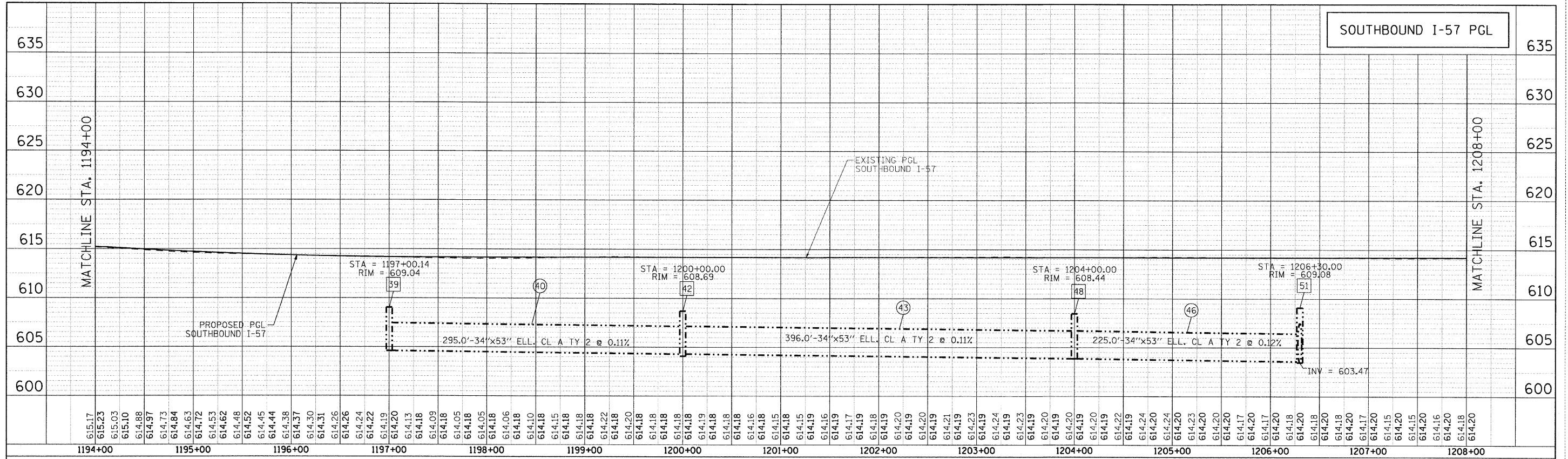

----- PROPOSED STORM SEWER (SOUTHBOUND I-57)

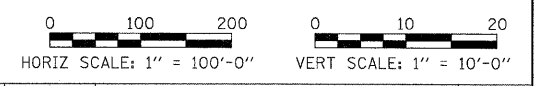

PROFILE	SURVEYED	BY	DATE
NOTE BOOK	PLOTTED		
NO.	RT. OF WAY CHECKED		
	STRUCTURE NOTATIONS CP10D		

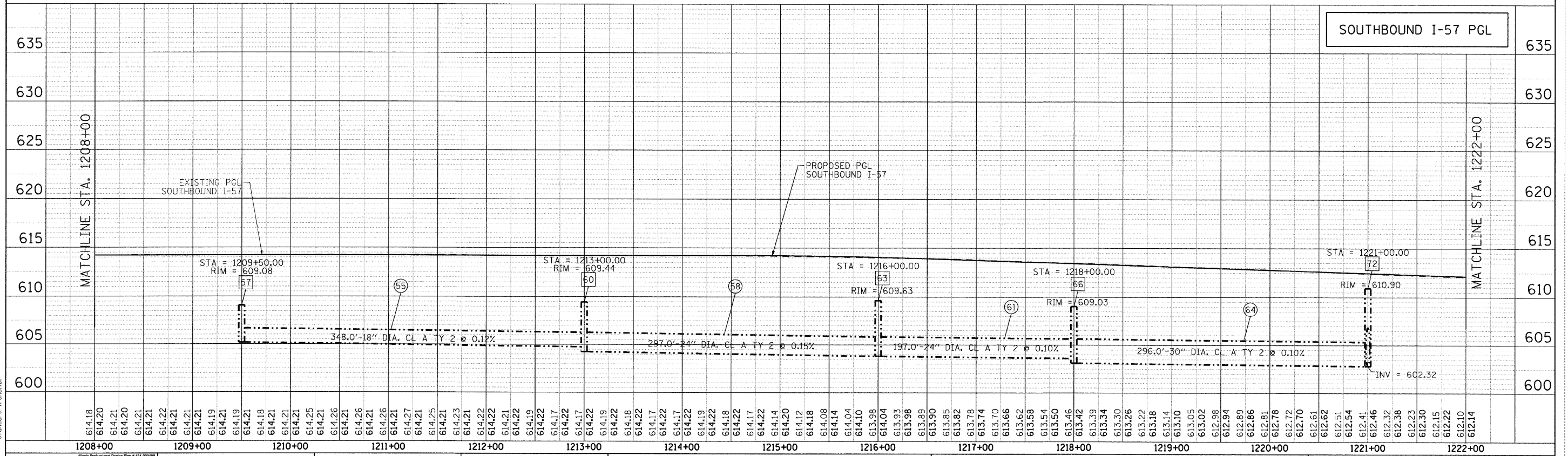

SEC GROUP, INC.
 CLIENT CONTACT: ILLINOIS DEPARTMENT OF TRANSPORTATION
 DATE PLOTTED: 4/23/2010 10:30:58 AM
 FILE NAME: P1_57SB_prfsh02.dgn
 PLOT DRIVER: pdf.plt
 STANDARD: Trans.tbl

<p>SEC Group, Inc. An IRI Group Company 420 N. First Street Maitland, IL 60155-2136 1.616.386.1778 1.616.386.1791 www.secgroup.com 4801 Spring, Yorkville, IL; New Lenox, IL; Chicago, IL</p>	USER NAME = JAttana FILE NAME = P1_57SB_prfsh02.dgn PLOT SCALE = 1:50 PLOT DATE = 4/23/2010	DESIGNED - A. JAIN DRAWN - J. ATTANASEO CHECKED - T. HAMILTON DATE = 4/23/10	REVISED - 4/29/2010 REVISED - REVISED - REVISED -	<p align="center">STATE OF ILLINOIS DEPARTMENT OF TRANSPORTATION</p>	<p align="center">I-294 AT I-57 INTERCHANGE PROJECT PROPOSED DRAINAGE PROFILE - SB I-57</p>	SCALE: 1"=50' SHEET NO. 2 OF 4 SHEETS STA. 1194+00.00 TO STA. 1222+00.00	<table border="1"> <tr><td>F.A.I. RTE.</td><td>SECTION</td><td>COUNTY</td><td>TOTAL SHEETS</td><td>SHEET NO.</td></tr> <tr><td>57</td><td>1414.2B</td><td>COOK</td><td>516</td><td>151</td></tr> </table>	F.A.I. RTE.	SECTION	COUNTY	TOTAL SHEETS	SHEET NO.	57	1414.2B	COOK	516	151	CONTRACT NO. 60J27 FED. ROAD DIST. NO. ILLINOIS FED. AID PROJECT
F.A.I. RTE.	SECTION	COUNTY	TOTAL SHEETS	SHEET NO.														
57	1414.2B	COOK	516	151														