

INDEX OF SHEETS

- 1 COVER SHEET
- 2 GENERAL NOTES
- 3 SUMMARY OF QUANTITIES
- 4 SIGN SCHEDULE AND LANDSCAPE PLANT LIST
- 5-18 EXISTING CONDITIONS / REMOVAL PLANS
- 19-32 CONSTRUCTION PLANS
- 33 CONSTRUCTION DETAILS
- 34 CROSS SECTIONS
- 35 TC-10 TRAFFIC CONTROL AND PROTECTION FOR SIDE ROADS, INTERSECTIONS, AND DRIVEWAYS

INDEX OF HIGHWAY STANDARDS

- 000001-05 STANDARD SYMBOLS, ABBREVIATIONS AND PATTERNS
- 424001-05 CURB RAMPS FOR SIDEWALKS
- 606001-04 CONCRETE CURB TYPE B AND COMBINATION CONCRETE CURB AND GUTTER
- 701606-06 URBAN LANE CLOSURE, MULTILANE, 2W WITH MOUNTABLE-MEDIAN
- 701701-06 URBAN LANE CLOSURE, MULTILANE, INTERSECTION
- 701801-04 LANE CLOSURE, MULTILANE, 1 W OR 2W CROSSWALK OR SIDEWALK CLOSURE
- 701901-01 TRAFFIC CONTROL DEVICES
- 720001-01 SIGN PANEL MOUNTING DETAILS
- 720006-02 SIGN PANEL ERECTION DETAILS
- 720021-02 SIGN PANELS, EXTRUDED ALUMINUM TYPE
- 728001-01 TELESCOPING STEEL SIGN SUPPORT
- 731001-01 BASE FOR TELESCOPING STEEL SIGN SUPPORT

STATE OF ILLINOIS DEPARTMENT OF TRANSPORTATION DIVISION OF HIGHWAYS PLANS FOR PROPOSED FEDERAL AID HIGHWAY

**FAU 2757 (ROBERTS ROAD)
FROM 99th STREET TO 87th Street
LANDSCAPING
SECTION NO: 10-00062-00-LS
PROJECT NO: ARA-M-9003(664)
CITY of HICKORY HILLS
COOK COUNTY
JOB NO: C-91-653-10**

F. A. U. NO.	SECTION	COUNTY	TOTAL SHEETS	SHEET NO.
2757	10-00062-00-LS	COOK	35	1
STA.		TO STA.		
FED. ROAD DIST. NO. 1	ILLINOIS	FED. AID PROJECT ARA-M-9003(664)		

CONTRACT # 63494

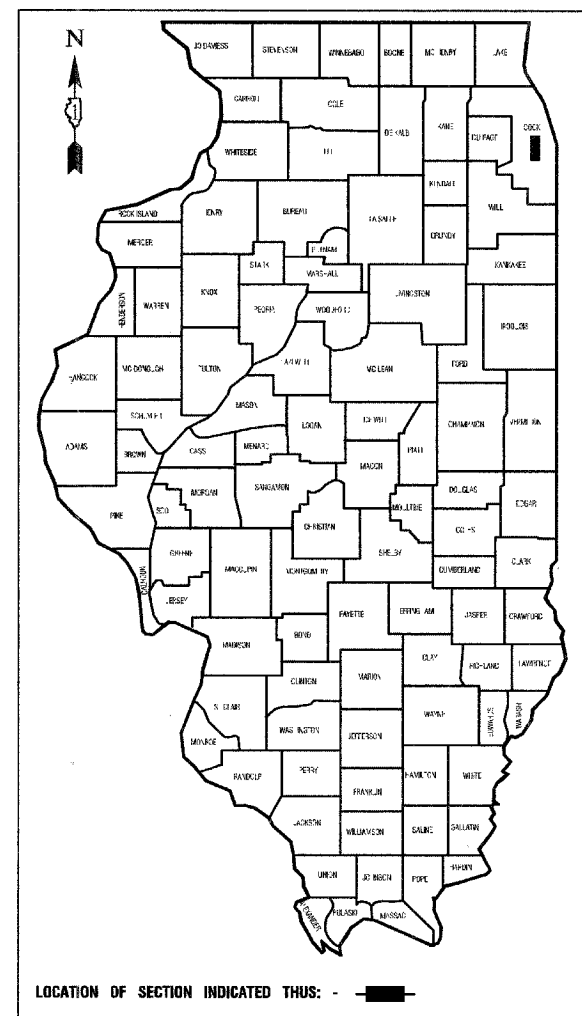

PROJECT IS LOCATED IN THE CITY OF HICKORY HILLS

**DESIGN DESIGNATION= MINOR ARTERIAL
TRAFFIC ADT= 24000 VPD (2006)
POSTED SPEED= 35 MPH**

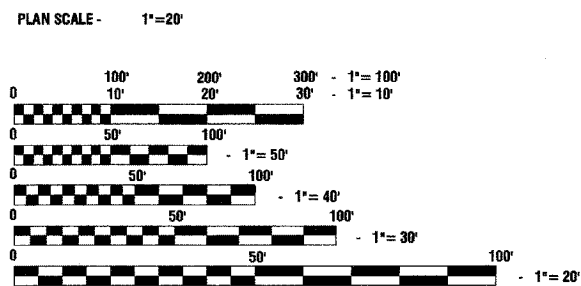

FULL SIZE PLANS HAVE BEEN PREPARED USING STANDARD ENGINEERING SCALES, REDUCED SIZED PLANS WILL NOT CONFORM TO STANDARD SCALES, IN MAKING MEASUREMENTS ON REDUCED PLANS, THE ABOVE SCALES MAY BE USED.

J. U. L. I. E.
JOINT UTILITY LOCATION INFORMATION FOR EXCAVATION
1-800-892-0123 or 811

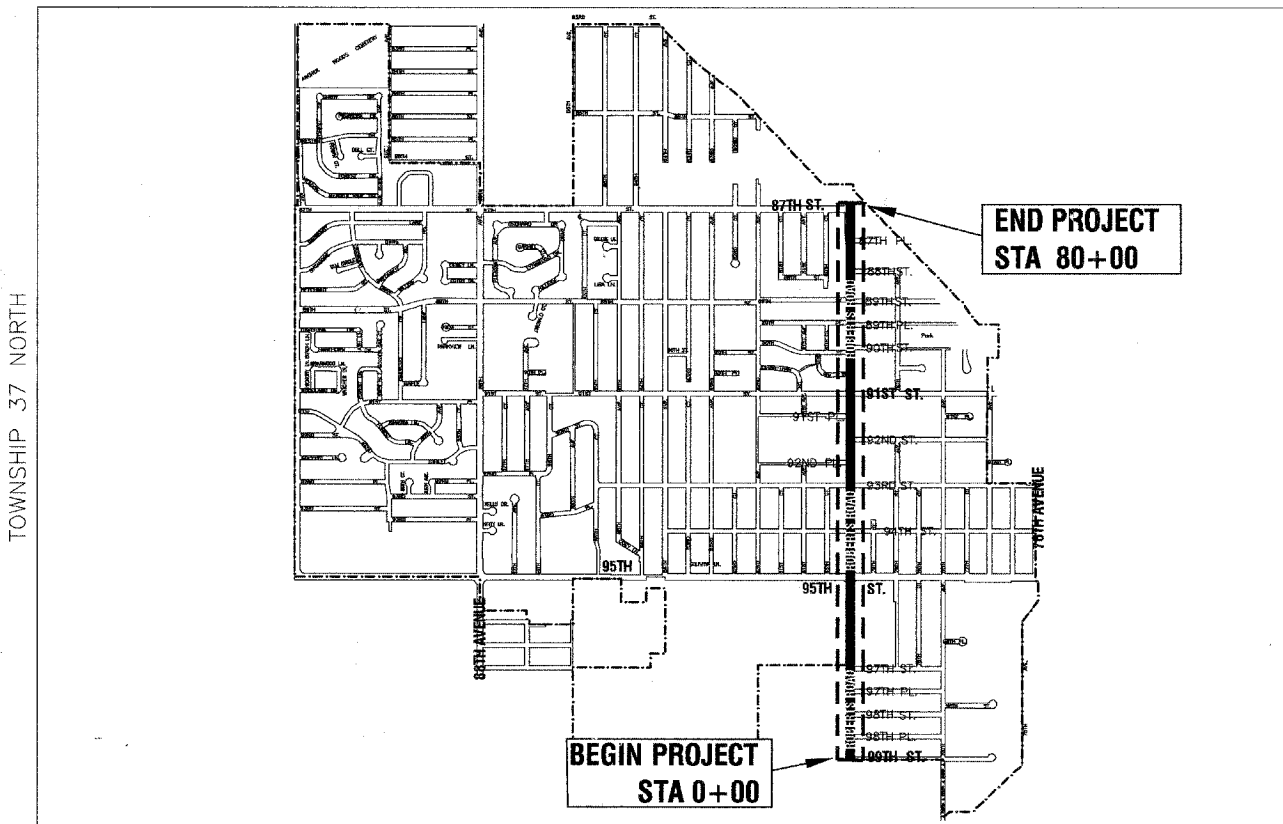

TOWNSHIP 37 NORTH

RANGE 12 EAST

PALOS TOWNSHIP

LOCATION MAP

NO SCALE
GROSS AND NET LENGTH=8000 FEET=1.51 MILES

3RD P.M.

STATE OF ILLINOIS DEPARTMENT OF TRANSPORTATION DIVISION OF HIGHWAYS	
Approved _____	6/22, 2010
<i>Michael Hawley</i> Mayor, City of Hickory Hills	
Passed _____	JULY 12, 2010
<i>CHRISTOPHER HOLT</i> District 1 Engineer of Local Roads & Streets	
Released for Bid Based on Limited Review _____	JULY 15, 2010
<i>Diane M. O'Keefe</i> Deputy Director of Highways, Region 1 Engineer	

**PRINTED BY THE AUTHORITY OF THE
STATE OF ILLINOIS**



Name: *Thomas R. Lang* Date: *6/22/10*
Expires: *11/30/11*

CONTRACT NO. 63494

PROGRAM AND OFFICE ENGINEER: CHARLES F. RIDDLE, P.E. 847-705-4406, SCHAMBURG, IL
CONSULTANTS: PLANNING RESOURCES INC. 630-668-3788

GENERAL NOTES:

A) THE LOCATIONS OF PUBLIC OR PRIVATE UTILITIES SHOWN ON THE PLANS ARE APPROXIMATE AND ARE NOT GUARANTEED TO BE INCLUSIVE. THIS INFORMATION REPRESENTS ONLY THE OPINION OF THE ENGINEER AS TO THE LOCATION AND ELEVATION OF THESE UTILITIES AND IS INCLUDED FOR THE CONVENIENCE OF THE CONTRACTOR. THE CONTRACTOR WILL BE REQUIRED TO ASCERTAIN THE EXACT HORIZONTAL AND VERTICAL LOCATIONS OF SUCH UTILITIES AND EXERCISE CARE DURING OPERATIONS SO AS NOT TO DAMAGE THEM. THE CONTRACTOR SHALL OBTAIN FROM RESPECTIVE UTILITY COMPANIES DETAILED INFORMATION RELATIVE TO THE LOCATION AND ELEVATION OF THEIR FACILITIES AND THE WORKING SCHEDULES OF THE UTILITY COMPANIES FOR REMOVING OR ADJUSTING THEM. PRIOR TO EXCAVATING, CALL JOINT UTILITIES LOCATION INFORMATION FOR EXCAVATORS (J.U.L.I.E.) AT 1-800-892-0123 OR 811.

B) ALL CONTRACTORS SHALL KEEP ACCESS AVAILABLE AT ALL TIMES FOR ALL TYPES OF TRAFFIC. AT NO TIME SHALL ACCESS BE DENIED TO ADJACENT HOMES OR BUSINESSES.

C) THE CONTRACTOR SHALL CONTACT THE DISTRICT ONE TRAFFIC CONTROL SUPERVISOR AT (847)705-4470 IN ADVANCE OF BEGINNING WORK.

DEMOLITION PLAN

GENERAL NOTES:

A) ALL UTILITIES SHALL BE LOCATED BY J.U.L.I.E. AT THE DIRECTION OF THE CONTRACTOR PRIOR TO COMMENCEMENT OF WORK.

B) ALL ITEMS DESIGNATED FOR REMOVAL SHALL BE DISPOSED OF OFF SITE IN A LEGAL AND ACCEPTABLE MANNER AND AS OTHERWISE SPECIFIED IN THE DRAWINGS.

CONSTRUCTION PLAN GENERAL NOTES:

A) SAWING OF REMOVAL ITEMS AS NOTED ON THE PLANS SPECIFIED AS REQUIRED BY THE ENGINEER SHALL BE CONSIDERED TO BE INCLUDED IN THE COST OF THE ITEM BEING REMOVED AND NO EXTRA COMPENSATION WILL BE ALLOWED.

B) THE CONTRACTOR SHALL ADHERE TO LIMITS OF RESTORATION SHOWN. WORK OUTSIDE THESE LIMITS WILL NOT BE PAID FOR UNLESS AUTHORIZED BY THE ENGINEER.

C) ALL FRAMES AND GRATES DAMAGED BY THE CONTRACTOR DURING CONSTRUCTION WILL BE REPLACED BY THE CONTRACTOR AT HIS EXPENSE.

D) NO CONCRETE SHALL BE PLACED UNTIL THE FORMS HAVE BEEN INSPECTED FOR LINE, GRADE AND SUBGRADE CONDITIONS. IT IS SUGGESTED THAT THE INSPECTIONS BE ARRANGED FOR, AT LEAST 24 HOURS IN ADVANCE OF THE CONCRETE PLACEMENT.

E) SIDEWALK RAMPS AND/OR DEPRESSED CURBS SHALL BE PROVIDED AT THE LOCATIONS SHOWN ON THE PLANS OR AS DIRECTED BY THE ENGINEER. SIDEWALK RAMPS AND/OR DEPRESSED CURBS SHALL BE CONSTRUCTED IN ACCORDANCE WITH THE APPLICABLE STATE STANDARDS, THE DETAILS SHOWN, OR AS DIRECTED BY THE LANDSCAPE ARCHITECT.

F) A SMOOTH TRANSITION SHALL BE EFFECTED BETWEEN NEW AND EXISTING CONSTRUCTION, DIFFERENT PHASES OF CONSTRUCTION, AND TEMPORARY CONSTRUCTION.

G) THE CONTRACTOR SHALL EXCAVATE, BACKFILL, COMPACT, GRADE AND SHAPE THE SUBGRADE AS REQUIRED TO BUILD THE PROJECT ELEMENTS AS DEPICTED IN THE PLAN.

H) WHEN EXCAVATING, BACKFILLING, OR GRADING BENEATH TREE DRIFLINE, REVIEW ALL PROPOSED WORK WITH THE ENGINEER.

I) FINISHED GRADE ELEVATIONS IN TURF AND LANDSCAPED AREAS SHALL BE APPROXIMATELY 2" ABOVE ADJACENT PAVEMENTS, CURBS, ETC. TO ALLOW FOR SETTLEMENT.

J) CURBS SHALL BE DEPRESSED AT LOCATIONS WHERE PUBLIC WALKS/ PEDESTRIAN PATHS INTERSECT CURB LINES, AND OTHER LOCATIONS AS DIRECTED, FOR THE PURPOSE OF PROVIDING ACCESSIBILITY. (SEE CONSTRUCTION STANDARDS FOR DETAIL). BARRIER CURB SHALL ALSO BE DEPRESSED AT DRIVEWAY LOCATIONS.

DIMENSION PLAN GENERAL NOTES:

A) ALL CONCRETE CURVES SHALL BE SMOOTH AND CONTINUOUS AS SHOWN IN THE DRAWINGS. SHARP BENDS OR KINKS IN THE PAVEMENT SHALL BE REMOVED OR REPLACED AT NO ADDITIONAL COST.

B) ALL CONCRETE SCORING SHALL FOLLOW A 5' MODULE OR AS SHOWN IN THE DRAWINGS. ALL EXPANSION JOINTS IN FLATWORK OR CURBS SHALL BE LOCATED AT 30' INTERVALS OR AS SHOWN. NO SAWCUT JOINTS WILL BE PERMITTED.

C) UNLESS OTHERWISE NOTED, ALL CURB AND PAVEMENT ANGLES SHALL BE CONSTRUCTED AT 90 DEGREE OR 45 DEGREE ANGLES.

D) ALL PROPOSED RADII DIMENSIONS ARE TO BACK OF CURB UNLESS OTHERWISE NOTED.

SIGNING GENERAL NOTES:

A) ALL SIGNING SHALL BE IN ACCORDANCE WITH THE ILLINOIS SUPPLEMENT TO THE FHWA MANUAL ON UNIFORM TRAFFIC CONTROL DEVICES (MUTCD), THE STANDARD SPECIFICATIONS FOR ROAD AND BRIDGE CONSTRUCTION (SSRBC), MUNICIPAL CODE AND THESE PLANS.

B) CONTRACTOR SHALL ESTABLISH LOCATION OF ALL SIGNS AND MARKINGS FOR APPROVAL BY THE ENGINEER PRIOR TO INSTALLATION.

TRAFFIC CONTROL GENERAL NOTES:

A) TRAFFIC CONTROL SHALL BE IN ACCORDANCE WITH THE APPLICABLE SECTIONS OF THE ILLINOIS SUPPLEMENT TO THE FHWA MANUAL ON UNIFORM TRAFFIC CONTROL DEVICES (MUTCD) FOR STREET AND HIGHWAYS' AND THE STANDARD SPECIFICATIONS FOR THE PROJECT AND APPLICABLE CITY REQUIREMENTS

B) THE CONTRACTOR WILL BE REQUIRED TO PROVIDE ALL WARNING SIGNS, BARRICADES TRAFFIC CONES, FLAG MEN AND OTHER APPURTENANCES, WHICH ARE NECESSARY TO GUARANTEE THE SAFETY OF MOTORISTS AND PEDESTRIANS DURING THE CONSTRUCTION OF THE PROJECT.

C) NO WORK SHALL COMMENCE UNTIL REQUIRED TRAFFIC CONTROL DEVICES ARE PROVIDED BY THE CONTRACTOR. IF REQUIRED, TRAFFIC CONTROL DEVICES SHALL BE MOVED AS NECESSARY FOR TEMPORARY LANE CLOSURES. LANE CLOSURE LASTING LONGER THAN ONE WORKING DAY WILL REQUIRE THE USE OF AN ARROW BOARD.

D) DURING REMOVAL AND INSTALLATION OF CROSSWALKS, ONLY ONE LANE AT EASTBOUND AND WESTBOUND, NORTHBOUND AND SOUTHBOUND LANES SHALL BE CLOSED AND CONSTRUCTED AT A TIME. KEEP ONE LANE OPEN IN EACH DIRECTION AT ALL TIMES DURING REMOVALS AND INSTALLATION.

E) ALL LANES CLOSURES TO BE COORDINATED WITH THE CITY OF HICKORY HILLS. GIVE 48 HOUR NOTICE BEFORE ANY AND ALL LANE CLOSURES.

LANDSCAPE PLAN GENERAL NOTES:

A) THE CONTRACTOR SHALL VERIFY SPOT ELEVATIONS AND SITE CONDITIONS BEFORE PROCEEDING WITH WORK.

B) THE CONTRACTOR SHALL AVOID ALL EXISTING UTILITIES-UNDERGROUND AND OVERHEAD WHERE APPLICABLE. WHERE UNDERGROUND UTILITIES EXISTS, FIELD ADJUSTMENTS MUST BE APPROVED BY THE LANDSCAPE ARCHITECT PRIOR TO INSTALLATION. NEITHER THE DEPARTMENT NOR THE LANDSCAPE ARCHITECT ASSUMES ANY RESPONSIBILITY WHATSOEVER, IN RESPECT TO THE CONTRACTORS ACCURACY IN LOCATING THE INDICATED PLANT MATERIAL.

C) ALL PLANT MATERIALS SHALL CONFORM TO THE LATEST EDITION OF AMERICAN STANDARD FOR NURSERY STOCK AS PUBLISHED BY THE AMERICAN NURSERY AND LANDSCAPE ASSOCIATION, 230 SOUTHERN BUILDING, WASHINGTON D.C. 20005 (ANSI Z80.1).

D) ALL PLANTS OF THE SAME SPECIES SHALL BE OBTAINED FROM THE SAME NURSERY SOURCE FROM APPROVED IDOT SUPPLIERS UNLESS APPROVED BY THE ENGINEER.

E) ALL TREES SHALL BE SELECTED AND TAGGED AT THE NURSERY SOURCE BY THE LANDSCAPE ARCHITECT. PHOTOGRAPHS OF EXAMPLES OF SHRUBS SHALL BE SENT TO THE LANDSCAPE ARCHITECT FOR REVIEW AND APPROVAL PRIOR TO DIGGING AT THE NURSERY OR DELIVERY SITE. THE LANDSCAPE ARCHITECT SHALL APPROVE ALL PLANT MATERIAL BEFORE IT IS DUG AT THE NURSERY AND BEFORE DELIVERY TO THE PROJECT SITE.

F) THE LANDSCAPE CONTRACTOR SHALL INFORM THE ENGINEER AS EACH PHASE OF WORK IS UNDERTAKEN TO ALLOW THE LANDSCAPE ARCHITECT TO BE PRESENT DURING THE WORK.

G) THE CONTRACTOR SHALL STAKE THE LOCATION OF ALL TREES AND OTHER LANDSCAPE FEATURES FOR APPROVAL BY THE ENGINEER AND SHALL CHECK FOR CORRECT SPACING BEFORE PLANTING.

H) THE CONTRACTOR SHALL GIVE AT LEAST 48 HOURS NOTICE TO THE ENGINEER PRIOR TO PLANTING OPERATIONS TO VERIFY PLANTS IMMEDIATELY PRIOR TO PLANTING. IF NOTICE IS NOT GIVEN BY THE CONTRACTOR, HE SHALL REMOVE/REPLACE PLANTS AS DIRECTED BY THE ENGINEER AT NO ADDITIONAL EXPENSE TO THE OWNER.

I) ALL PLANTS SHALL BE PLANTED PER THE LANDSCAPE PLAN AND SPECIFICATIONS. PLANTINGS NOT FOUND TO BE IN COMPLIANCE SHALL BE REPLANTED CORRECTLY AT NO ADDITIONAL EXPENSE TO THE OWNER.

J) ADJUST SHRUB, PERENNIAL, AND GROUNDCOVER SPACING AS NECESSARY TO EVENLY FILL PLANTING BEDS.

K) THE ENGINEER RESERVES THE RIGHT TO REJECT PLANTS ON SITE WHETHER STOCK PILED OR PLANTED IN PLACE. REJECTED PLANTS SHALL BE REMOVED IMMEDIATELY FROM SITE.

L) WHERE PLANTING BEDS MEET TURF AREAS, THE CONTRACTOR SHALL PROVIDE A CULTIVATED EDGE. MULCH ALL SHRUB BEDS TO THE LINE SHOWN.

M) ALL EXCAVATED TOPSOIL SHALL BE RE-USED BY THE CONTRACTOR OR IF CONSTRUCTION YIELDS ADDITIONAL TOPSOIL, IT SHALL BE STOCKPILED ON SITE IN AN AREA DESIGNATED BY THE ENGINEER FOR RE-USE BY THE CONTRACTOR PRIOR TO IMPORTING NEW TOPSOIL.

N) THE LANDSCAPE CONTRACTOR SHALL PROTECT ALL WORK FROM DAMAGE BY OTHER UNTIL THE WORK IS COMPLETE AND ACCEPTED BY THE ENGINEER.

O) SUBSTITUTION OF PLANT MATERIAL DUE TO LACK OF AVAILABILITY MUST BE APPROVED BY THE ENGINEER. SUBSTITUTE PLANTS SHALL BE THE SAME SIZE, OR LARGER, THAN THE ITEMS SPECIFIED.

FILE NAME = prl general notes - GEN NOTES

USER NAME =	DESIGNED -- BCL	REVISED --
	CHECKED -- KLG	REVISED --
PLOT SCALE = N.T.S.	DRAWN -- BCL/RJA	REVISED --
PLOT DATE =	CHECKED -- KLG	REVISED --

**STATE OF ILLINOIS
DEPARTMENT OF TRANSPORTATION**

GENERAL NOTES

SCALE: N.T.S. SHEET NO. 2 OF 35 SHEETS STA. TO STA.

F.A.U. RTE.	SECTION	COUNTY	TOTAL SHEETS	SHEET NO.
2757	10-00082-00-LS	COOK	35	2
CONTRACT NO. 63494				
FED. ROAD DIST. NO. 1 ILLINOIS FED. AID PROJECT ARA-M-9003(664)				



S.P.	Code No.	Pay Item	Unit	Total Quantity	CONSTRUCTION TYPE CODE		
					Roadway 3 000	Signs Y002-1C	Landscape Y003
	20101400	NITROGEN FERTILIZER NUTRIENT	POUND	6			6
	20101500	PHOSPHORUS FERTILIZER NUTRIENT	POUND	6			6
	20101600	POTASSIUM FERTILIZER NUTRIENT	POUND	6			6
	20101700	SUPPLEMENTAL WATERING	UNIT	3			3
	20200100	EARTH EXCAVATION	CU YD	279	279		
	K002990	PERENNIAL PLANTS, ORNAMENTAL TYPE, GALLON POT	UNIT	1.96			1.96
	35101500	AGGREGATE BASE COURSE, TYPE B	CU YD	279	279		
	42400200	PORTLAND CEMENT CONCRETE SIDEWALK 5 INCH	SQ FT	1650	1650		
	42400800	DETECTABLE WARNINGS	SQ FT	350	350		
	44000500	COMBINATION CURB AND GUTTER REMOVAL	FOOT	554.5	554.5		
	44000600	SIDEWALK REMOVAL	SQ FT	3037	3037		
	54103800	MEDIAN SURFACE REMOVAL	SQ FT	430	430		
	60255500	MANHOLES TO BE ADJUSTED	EACH	6	6		
	60266600	VALVE BOXES TO BE ADJUSTED	EACH	8	8		
	60604400	COMBINATION CONCRETE CURB AND GUTTER, TYPE B-6.18	FOOT	554.5	554.5		
	67100100	MOBILIZATION	L SUM	1	1		
	70102625	TRAFFIC CONTROL AND PROTECTION, STANDARD 701606	L SUM	1	1		
	70102635	TRAFFIC CONTROL AND PROTECTION, STANDARD 701701	L SUM	1	1		
	70102640	TRAFFIC CONTROL AND PROTECTION, STANDARD 701801	L SUM	1	1		
	72000100	SIGN PANEL - TYPE 1	SQ FT	2		2	
	72400100	REMOVE SIGN PANEL ASSEMBLY - TYPE A	EACH	78		78	
	72400200	REMOVE SIGN PANEL ASSEMBLY - TYPE B	EACH	13		13	
	72400310	REMOVE SIGN PANEL - TYPE 1	SQ FT	476		476	
	72400320	REMOVE SIGN PANEL - TYPE 2	SQ FT	50		50	
	72400500	RELOCATE SIGN PANEL ASSEMBLY - TYPE A	EACH	78		78	
	72400600	RELOCATE SIGN PANEL ASSEMBLY - TYPE B	EACH	13		13	
	72400710	RELOCATE SIGN PANEL - TYPE 1	SQ FT	476		476	
	72400720	RELOCATE SIGN PANEL - TYPE 2	SQ FT	41		41	
	A2002924	TREE, CELTIS OCCIDENTALIS (COMMON HACKBERRY), 3" CALIPER, BALLED AND BURLAPPED	EACH	3			3
	C2005724	SHRUB, RHUS AROMATICA (FRAGRANT SUMAC), 2' WIDTH, BALLED AND BURLAPPED	EACH	63			63
	C2C06224	SHRUB, RIBES ALPINUM (ALPINE CURRANT), 2' HEIGHT, CONTAINER	EACH	76			76
	K1005481	SHREDDED BARK MULCH 3"	SQ YD	250			250
	Z0030350	TEMPORARY INFORMATION SIGNING	SQ FT	100		100	
	K0029634	WEED CONTROL, PRE-EMERGENT GRANULAR HERBICIDE	POUND	6			6
	XX005043	ORNAMENTAL SIGN POST	EACH	52		52	
	XX005845	MODULAR CONCRETE PAVERS (SPECIAL)	SQ FT	6602	6602		
	XX006903	ORNAMENTAL STREET SIGN POST, COMPLETE	EACH	23		23	
	XX007724	SOD STRIPPING, 2" DEPTH	SQ YD	141			141

* INDICATES SPECIALTY ITEM

FILE NAME = p1 summary of quantities - IDOT (2)

PLANNING
RESOURCES INC.
100 West LaSalle Street
Chicago, Illinois 60601
Tel: 312.467.3700 Fax: 312.467.4122

USER NAME =	DESIGNED -- BCL	REVISED --
	CHECKED -- KLG	REVISED --
PLOT SCALE = N.T.S.	DRAWN --	REVISED --
PLOT DATE =	CHECKED -- KLG	REVISED --

STATE OF ILLINOIS
DEPARTMENT OF TRANSPORTATION

SUMMARY OF QUANTITIES

SCALE: N.T.S. SHEET NO. 3 OF 35 SHEETS STA. TO STA.

F.A.P. RTE.	SECTION	COUNTY	TOTAL SHEETS	SHEET NO.
	10-00062-00-LS	COOK	35	3
FED. ROAD DIST. NO. 1 ILLINOIS			CONTRACT NO. 63494	
FED. AID PROJECT ARA-M-9003(664)				

PLANT LIST

SYMBOL	QTY.	BOTANIC NAME	COMMON NAME	SIZE	ADDITIONAL NOTES
DECIDUOUS SHADE TREES					
CECH	3	CELTIS OCCIDENTALIS	HACKBERRY	3" CALIPER	BALLED AND BURLAPPED
DECIDUOUS SHRUBS					
RAGL	63	RHUS AROMATICA 'GRO-LOW'	GRO-LOW SUMAC	24" WIDTH	BALLED AND BURLAPPED
RIAL	76	RIBES ALPINUM	ALPINE CURRANT	24" HEIGHT	CONTAINER
PERENNIAL PLANTS					
CAKF	46	CALMAGROSTIS ACUTIFOLIA 'KARL FOERSTER'	KARL FOERSTER FEATHER REED GRASS	1 GALLON	SPACED PER PLAN
NEFA	105	NEPETA X FAASSENII 'BLUE WONDER'	BLUE WONDER CATMINT	1 GALLON	SPACED PER PLAN
SPHE	45	SPOROBOLIS HETEROLEPSIS	PRAIRIE DROPSEED	1 GALLON	SPACED PER PLAN

SIGN SCHEDULE

CODE	SIZE	SIGN	QTY.	CONDITION/NOTES
D3-01	24"x6"	9 CHAR OR LESS	23	
D3-01	30"x6"	10-12 CHARACTERS	23	
R1-1	30"x30"	STOP	20	
S1-1	36"x36"	PEDESTRIAN CROSSING	8	
W16-7 PL	30"x18"	ARROW	5	
R7-1	12"x18"	NO PARKING	1	
R7-2A	12"x18"	NO PARKING	10	
R2-1	30"x36"	SPEED LIMIT 35	7	
	24"x36"	SCHOOL SPEED ZONE AHEAD	4	
	18"x18"	20 M.P.H.	5	
	18"x52"	91ST ST	1	
	60"x18"	95TH ST	1	
	12"x18"	NO LEFT TURN	1	

- D3-01 24"x6"
- D3-01 30"x6"
- R1-1 30"x30"
- S1-1 36"x36"
- W16-7pl 30"x18"
- R7-1 12"x18"
- R7-2a 12"x18"
- R2-1 30"x36"
- 24"x36"
- 18"x18"
- 18"x52"
- 60"x18"
- 12"x18"

CODE	SIZE	SIGN	QTY.	CONDITION/NOTES
	70"x42"	WAYFINDING	2	
	24"x24"	NO TURN ON RED	1	
	24"x12"	WHEN PEDESTRIANS ARE PRES	1	
	24"x24"	ONE WAY DO NOT ENTER	1	
	24"x48"	SCHOOL SPD LIMIT 20 WHEN CHILDREN ARE PRESENT	3	
R6-2(L)	18"x24"	ONE WAY LEFT	1	
R6-2(R)	18"x24"	ONE WAY RIGHT	1	
W16-9P	24"x12"	AHEAD	2	
	12"x18"	ST. PATRICIA CHURCH	1	

- 70"x42"
- 24"x24"
- 24"x12"
- 24"x24"
- 24"x48"
- R6-2(L) 18"x24"
- R6-2(R) 18"x24"
- W16-9P 24"x12"
- 12"x18"

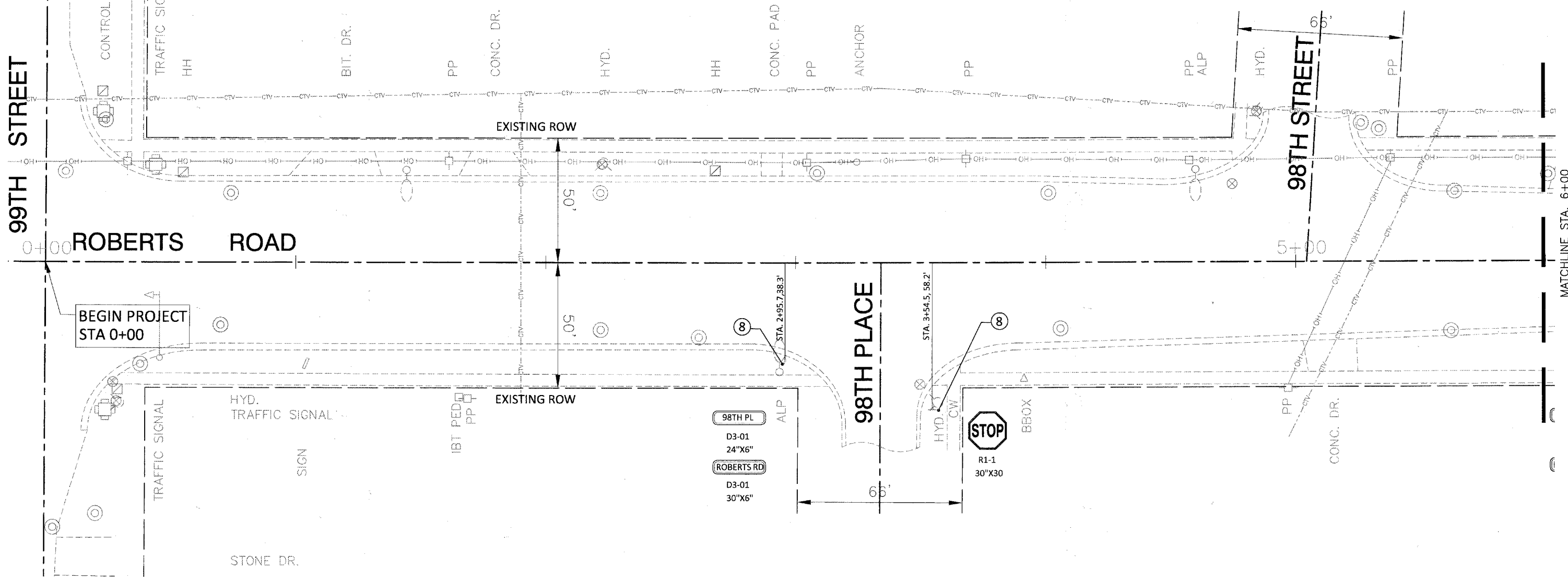

BEGIN PROJECT
STA 0+00

DEMOLITION PLAN NOTES:

1. SIDEWALK REMOVAL.
2. COMBINATION CURB AND GUTTER REMOVAL
3. EARTH EXCAVATION.
4. SOD STRIPPING, 2" DEPTH
5. MANHOLE TO BE ADJUSTED.
6. VALVE BOX TO BE ADJUSTED.
7. CONCRETE MEDIAN SURFACE REMOVAL
8. REMOVE SIGN PANEL ASSEMBLY - TYPE A OR TYPE B, REMOVE SIGN PANEL - TYPE 1 - ALL EXISTING SIGN PANELS TO BE REMOVED AND CLEANED. SEE DETAIL 4, SHEET 33, THE SIGN SCHEDULE AND PLANS.
9. REMOVE SIGN PANEL - TYPE 1 - SIGNS ATTACHED TO LIGHTPOLES AND TRAFFIC POSTS TO BE REMOVED AND CLEANED. SEE DETAIL 4, SHEET 33 THE SIGN SCHEDULE AND PLANS.

LEGEND

- SIDEWALK REMOVAL.
- COMBINATION CURB AND GUTTER REMOVAL
- EARTH EXCAVATION.
- SOD STRIPPING, 2" DEPTH
- CONCRETE MEDIAN SURFACE REMOVAL
- EXISTING SIGN MOUNTED ON SINGLE POLE
- EXISTING SIGN MOUNTED ON TWO POLES
- EXISTING SIGN MOUNTED ON LIGHT POLE OR TRAFFIC POLE

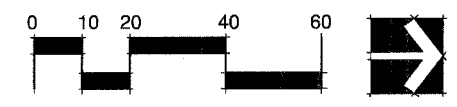

* SITE SURVEY PROVIDED BY:
ROBINSON ENGINEERING, INC.
17000 South Park Avenue
South Holland, Illinois 60473
(708) 331-6700

** SEE ALSO DEMOLITION PLAN GENERAL
NOTES SHEET 2

USER NAME =	DESIGNED -- BCL	REVISED --
	CHECKED -- KLG	REVISED --
PLOT SCALE = 1"=20'	DRAWN -- BCL/RJA	REVISED --
PLOT DATE =	CHECKED -- KLG	REVISED --

EXISTING CONDITIONS/ REMOVAL PLAN			
SCALE: 1"=20'	SHEET NO. 5 OF 35 SHEETS	STA. 0+00 TO STA. 6+00	

F.A.U. RTE.	SECTION	COUNTY	TOTAL SHEETS	SHEET NO.
2757	10-00062-00-LS	COOK	35	5
CONTRACT NO. 63494				
FED. ROAD DIST. NO. 1 ILLINOIS FED. AID PROJECT ARA-M-9003(864)				

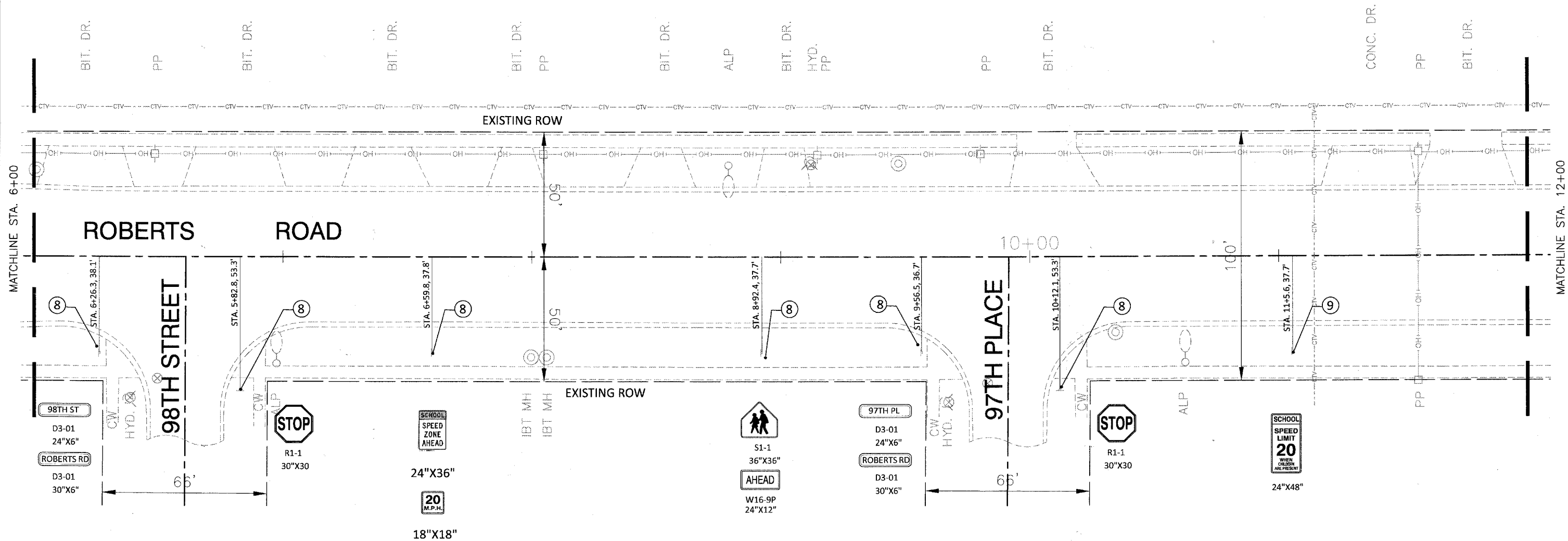

DEMOLITION PLAN NOTES:

1. SIDEWALK REMOVAL.
2. COMBINATION CURB AND GUTTER REMOVAL
3. EARTH EXCAVATION.
4. SOD STRIPPING, 2" DEPTH
5. MANHOLE TO BE ADJUSTED.
6. VALVE BOX TO BE ADJUSTED.
7. CONCRETE MEDIAN SURFACE REMOVAL
8. REMOVE SIGN PANEL ASSEMBLY - TYPE A OR TYPE B, REMOVE SIGN PANEL- TYPE 1 - ALL EXISTING SIGN PANELS TO BE REMOVED AND CLEANED. SEE DETAIL 4, SHEET 33, THE SIGN SCHEDULE AND PLANS.
9. REMOVE SIGN PANEL - TYPE 1 - SIGNS ATTACHED TO LIGHTPOLES AND TRAFFIC POSTS TO BE REMOVED AND CLEANED. SEE DETAIL 4, SHEET 33 THE SIGN SCHEDULE AND PLANS.

LEGEND

- SIDEWALK REMOVAL.
- COMBINATION CURB AND GUTTER REMOVAL
- EARTH EXCAVATION.
- SOD STRIPPING, 2" DEPTH
- CONCRETE MEDIAN SURFACE REMOVAL
- EXISTING SIGN MOUNTED ON SINGLE POLE
- EXISTING SIGN MOUNTED ON TWO POLES
- EXISTING SIGN MOUNTED ON LIGHT POLE OR TRAFFIC POLE

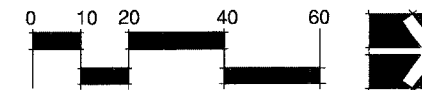

• SITE SURVEY PROVIDED BY:
ROBINSON ENGINEERING, INC.
17000 South Park Avenue
South Holland, Illinois 60473
(708) 331-6700

** SEE ALSO DEMOLITION PLAN GENERAL NOTES SHEET 2

FILE NAME = pri existing conditions - 6

USER NAME =	DESIGNED — BCL	REVISED —
	CHECKED — KLG	REVISED —
PLOT SCALE = 1"=20'	DRAWN — BCL/RJA	REVISED —
PLOT DATE =	CHECKED — KLG	REVISED —

STATE OF ILLINOIS
DEPARTMENT OF TRANSPORTATION

EXISTING CONDITIONS/ REMOVAL PLAN

SCALE: 1"=20' SHEET NO. 6 OF 35 SHEETS STA. 6+00 TO STA. 12+00

F.A.U. RTE.	SECTION	COUNTY	TOTAL SHEETS	SHEET NO.
2757	10-00062-00-LS	COOK	35	6
CONTRACT NO. 63494				
FED. ROAD DIST. NO. 1 ILLINOIS FED. AID PROJECT ARA-M-9003(664)				



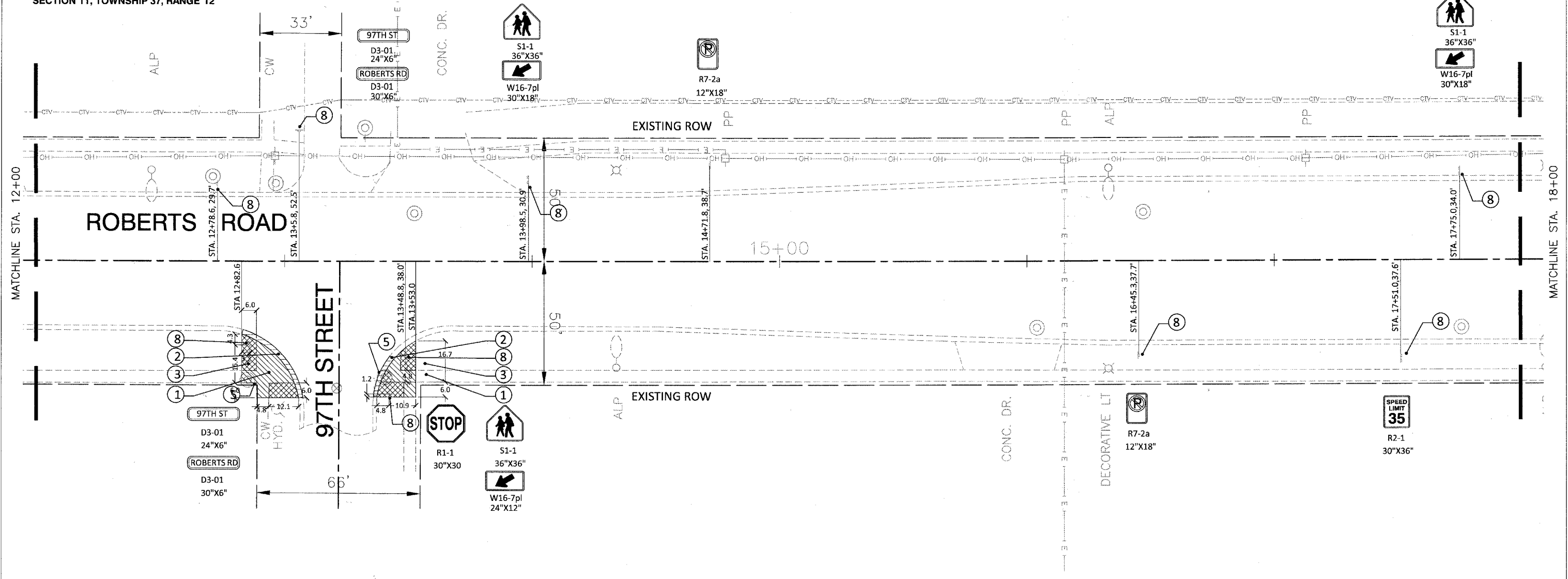

DEMOLITION PLAN NOTES:

1. SIDEWALK REMOVAL.
2. COMBINATION CURB AND GUTTER REMOVAL
3. EARTH EXCAVATION.
4. SOD STRIPPING, 2" DEPTH
5. MANHOLE TO BE ADJUSTED.
6. VALVE BOX TO BE ADJUSTED.
7. CONCRETE MEDIAN SURFACE REMOVAL
8. REMOVE SIGN PANEL ASSEMBLY - TYPE A OR TYPE B, REMOVE SIGN PANEL - TYPE 1 - ALL EXISTING SIGN PANELS TO BE REMOVED AND CLEANED. SEE DETAIL 4, SHEET 33, THE SIGN SCHEDULE AND PLANS.
9. REMOVE SIGN PANEL - TYPE 1 - SIGNS ATTACHED TO LIGHTPOLES AND TRAFFIC POSTS TO BE REMOVED AND CLEANED. SEE DETAIL 4, SHEET 33 THE SIGN SCHEDULE AND PLANS.

LEGEND

- SIDEWALK REMOVAL.
- COMBINATION CURB AND GUTTER REMOVAL
- EARTH EXCAVATION.
- SOD STRIPPING, 2" DEPTH
- CONCRETE MEDIAN SURFACE REMOVAL
- EXISTING SIGN MOUNTED ON SINGLE POLE
- EXISTING SIGN MOUNTED ON TWO POLES
- EXISTING SIGN MOUNTED ON LIGHT POLE OR TRAFFIC POLE

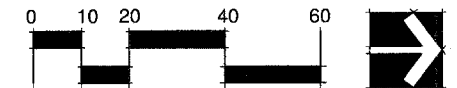

• SITE SURVEY PROVIDED BY:
ROBINSON ENGINEERING, INC.
17000 South Park Avenue
South Holland, Illinois 60473
(708) 331-6700

** SEE ALSO DEMOLITION PLAN GENERAL NOTES SHEET 2

FILE NAME = pri existing conditions -7



USER NAME =	DESIGNED -- BCL	REVISED --
PLOT SCALE = 1" = 20'	CHECKED -- KLG	REVISED --
PLOT DATE =	DRAWN -- BCL/RJA	REVISED --
	CHECKED -- KLG	REVISED --

STATE OF ILLINOIS
DEPARTMENT OF TRANSPORTATION

EXISTING CONDITIONS/ REMOVAL PLAN

SCALE: 1" = 20' SHEET NO. 7 OF 35 SHEETS STA. 12+00 TO STA. 18+00

F.A.U. RTE.	SECTION	COUNTY	TOTAL SHEETS	SHEET NO.
2757	10-00062-00-LS	COOK	35	7
CONTRACT NO. 63494				
FED. ROAD DIST. NO. 1	ILLINOIS	FED. AID PROJECT	AFR-M-9003(664)	

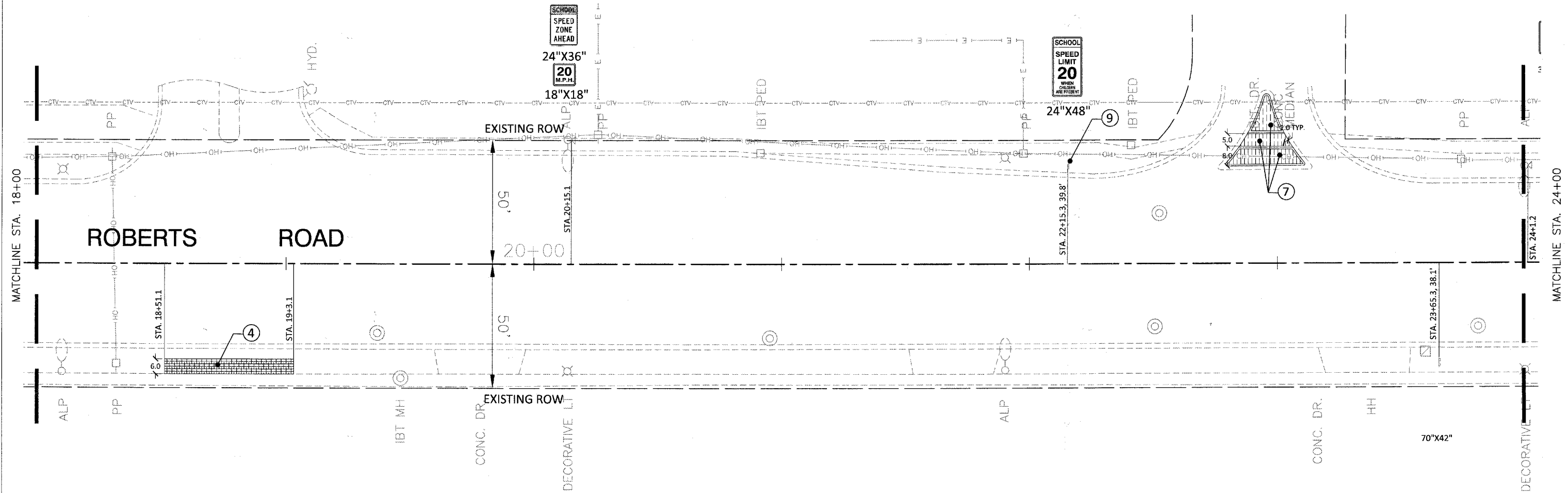

DEMOLITION PLAN NOTES:

1. SIDEWALK REMOVAL
2. COMBINATION CURB AND GUTTER REMOVAL
3. EARTH EXCAVATION.
4. SOD STRIPPING, 2" DEPTH
5. MANHOLE TO BE ADJUSTED.
6. VALVE BOX TO BE ADJUSTED.
7. CONCRETE MEDIAN SURFACE REMOVAL
8. REMOVE SIGN PANEL ASSEMBLY - TYPE A OR TYPE B, REMOVE SIGN PANEL - TYPE 1 - ALL EXISTING SIGN PANELS TO BE REMOVED AND CLEANED. SEE DETAIL 4, SHEET 33, THE SIGN SCHEDULE AND PLANS.
9. REMOVE SIGN PANEL - TYPE 1 - SIGNS ATTACHED TO LIGHTPOLES AND TRAFFIC POSTS TO BE REMOVED AND CLEANED. SEE DETAIL 4, SHEET 33 THE SIGN SCHEDULE AND PLANS.

LEGEND

- SIDEWALK REMOVAL.
- COMBINATION CURB AND GUTTER REMOVAL
- EARTH EXCAVATION.
- SOD STRIPPING, 2" DEPTH
- CONCRETE MEDIAN SURFACE REMOVAL
- EXISTING SIGN MOUNTED ON SINGLE POLE
- EXISTING SIGN MOUNTED ON TWO POLES
- EXISTING SIGN MOUNTED ON LIGHT POLE OR TRAFFIC POLE

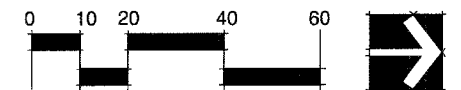

• SITE SURVEY PROVIDED BY:
ROBINSON ENGINEERING, INC.
17000 South Park Avenue
South Holland, Illinois 60473
(708) 331-6700

** SEE ALSO DEMOLITION PLAN GENERAL NOTES SHEET 2

FILE NAME = prl existing conditions - 8

PLANNING
RESOURCES INC.
440 North Lincoln Drive
Ft. Lauderdale, FL 33309
Tel: 602.688.2782 Fax: 602.688.4125

USER NAME =	DESIGNED -- BCL	REVISIONS --
	CHECKED -- KLG	REVISIONS --
PLOT SCALE = 1" = 20'	DRAWN -- BCL/RJA	REVISIONS --
PLOT DATE =	CHECKED -- KLG	REVISIONS --

STATE OF ILLINOIS
DEPARTMENT OF TRANSPORTATION

EXISTING CONDITIONS/ REMOVAL PLAN

SCALE: 1" = 20' SHEET NO. 8 OF 35 SHEETS STA. 18+00 TO STA. 24+00

F.A.U. RTE.	SECTION	COUNTY	TOTAL SHEETS	SHEET NO.
2757	10 00062-00-LS	COOK	35	8
CONTRACT NO. 63494				
FED. ROAD DIST. NO. 1 ILLINOIS FED. AID PROJECT ARA-M-9003(664)				

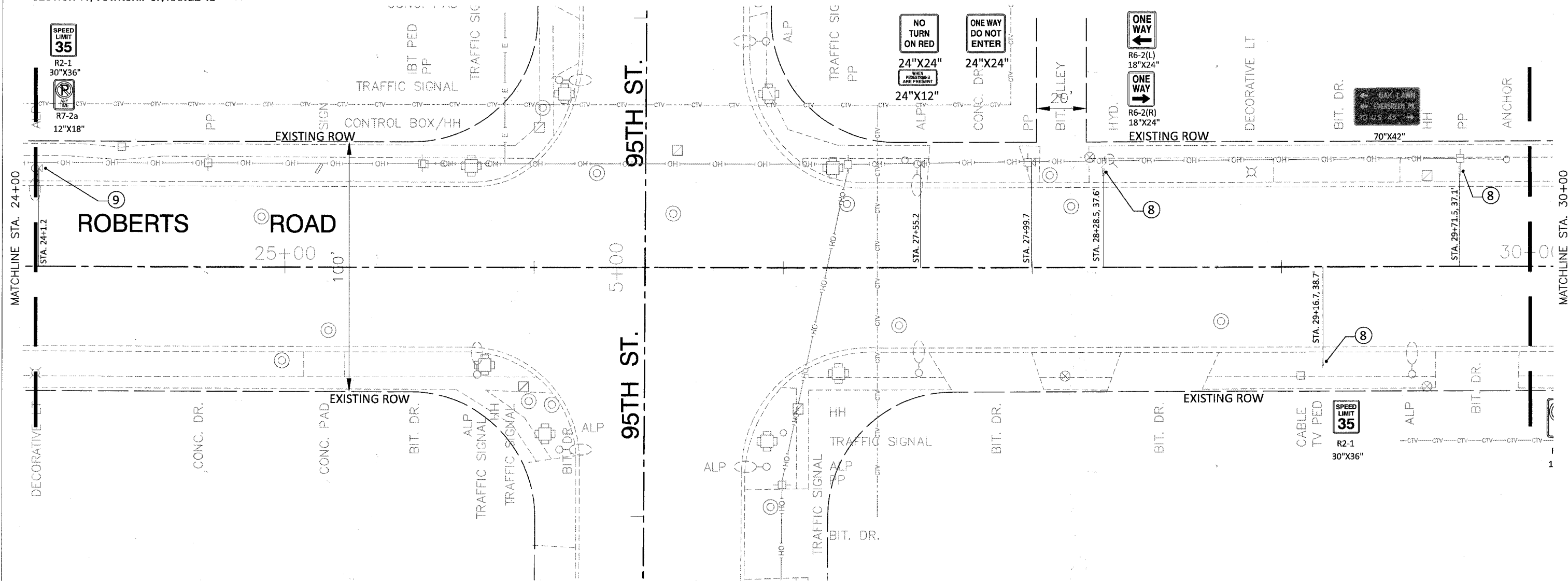

DEMOLITION PLAN NOTES:

1. SIDEWALK REMOVAL.
2. COMBINATION CURB AND GUTTER REMOVAL
3. EARTH EXCAVATION.
4. SOD STRIPPING, 2" DEPTH
5. MANHOLE TO BE ADJUSTED.
6. VALVE BOX TO BE ADJUSTED.
7. CONCRETE MEDIAN SURFACE REMOVAL
8. REMOVE SIGN PANEL ASSEMBLY - TYPE A OR TYPE B, REMOVE SIGN PANEL- TYPE 1 - ALL EXISTING SIGN PANELS TO BE REMOVED AND CLEANED. SEE DETAIL 4, SHEET 33, THE SIGN SCHEDULE AND PLANS.
9. REMOVE SIGN PANEL - TYPE 1 - SIGNS ATTACHED TO LIGHTPOLES AND TRAFFIC POSTS TO BE REMOVED AND CLEANED. SEE DETAIL 4, SHEET 33 THE SIGN SCHEDULE AND PLANS.

LEGEND

- SIDEWALK REMOVAL.
- COMBINATION CURB AND GUTTER REMOVAL
- EARTH EXCAVATION.
- SOD STRIPPING, 2" DEPTH
- CONCRETE MEDIAN SURFACE REMOVAL
- EXISTING SIGN MOUNTED ON SINGLE POLE
- EXISTING SIGN MOUNTED ON TWO POLES
- EXISTING SIGN MOUNTED ON LIGHT POLE OR TRAFFIC POLE

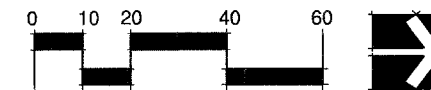

* SITE SURVEY PROVIDED BY:
ROBINSON ENGINEERING, INC.
17000 South Park Avenue
South Holland, Illinois 60473
(708) 331-6700

** SEE ALSO DEMOLITION PLAN GENERAL
NOTES SHEET 2

USER NAME =	DESIGNED — BCL	REVISED —
	CHECKED — KLG	REVISED —
PLOT SCALE = 1"=20'	DRAWN — BCL/RJA	REVISED —
PLOT DATE =	CHECKED — KLG	REVISED —

EXISTING CONDITIONS/ REMOVAL PLAN	
SCALE:	SHEET NO. 9 OF 35 SHEETS STA. 24+00 TO STA. 30+00

F.A.U. RTE. 2757	SECTION 10-00062-00-LS	COUNTY COOK	TOTAL SHEETS 35	SHEET NO. 9
CONTRACT NO. 63494				
FED. ROAD DIST. NO. 1 ILLINOIS FED. AID PROJECT ARA-M-9003(664)				

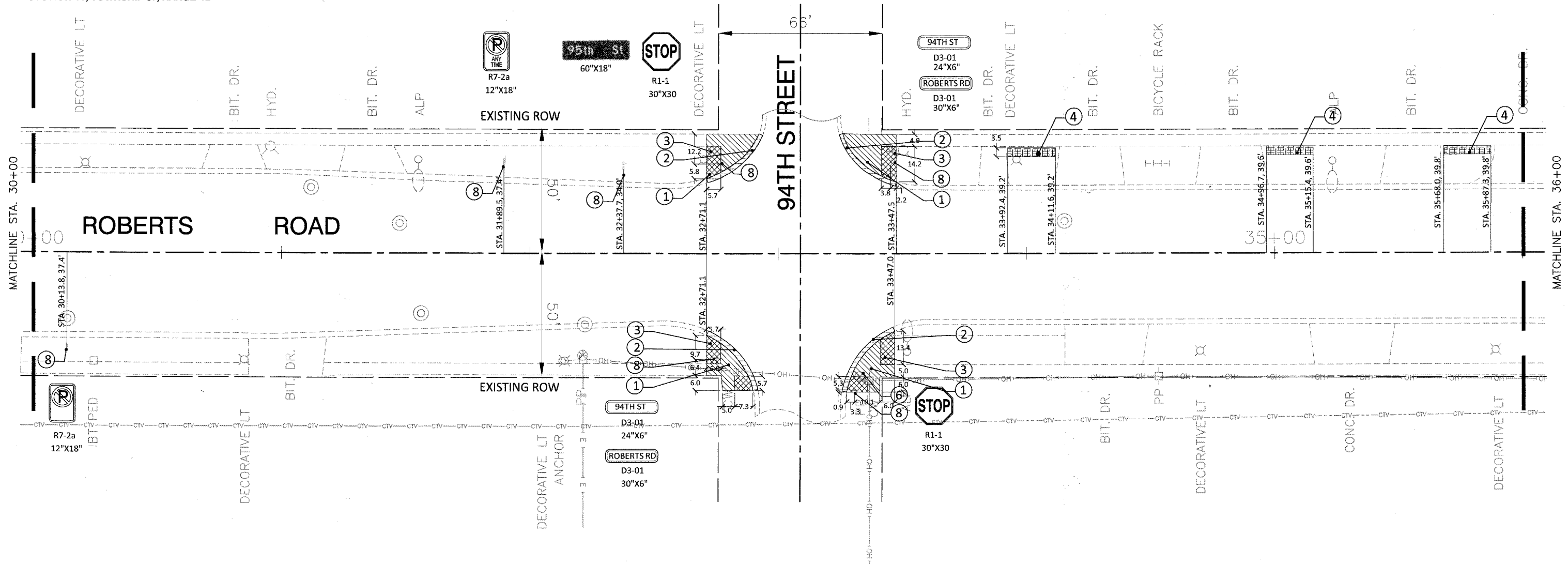

DEMOLITION PLAN NOTES:

1. SIDEWALK REMOVAL.
2. COMBINATION CURB AND GUTTER REMOVAL
3. EARTH EXCAVATION.
4. SOD STRIPPING, 2" DEPTH
5. MANHOLE TO BE ADJUSTED.
6. VALVE BOX TO BE ADJUSTED.
7. CONCRETE MEDIAN SURFACE REMOVAL
8. REMOVE SIGN PANEL ASSEMBLY - TYPE A OR TYPE B, REMOVE SIGN PANEL - TYPE 1 - ALL EXISTING SIGN PANELS TO BE REMOVED AND CLEANED. SEE DETAIL 4, SHEET 33, THE SIGN SCHEDULE AND PLANS.
9. REMOVE SIGN PANEL - TYPE 1 - SIGNS ATTACHED TO LIGHTPOLES AND TRAFFIC POSTS TO BE REMOVED AND CLEANED. SEE DETAIL 4, SHEET 33 THE SIGN SCHEDULE AND PLANS.

LEGEND

- SIDEWALK REMOVAL.
- COMBINATION CURB AND GUTTER REMOVAL
- EARTH EXCAVATION.
- SOD STRIPPING, 2" DEPTH
- CONCRETE MEDIAN SURFACE REMOVAL
- EXISTING SIGN MOUNTED ON SINGLE POLE
- EXISTING SIGN MOUNTED ON TWO POLES
- EXISTING SIGN MOUNTED ON LIGHT POLE OR TRAFFIC POLE

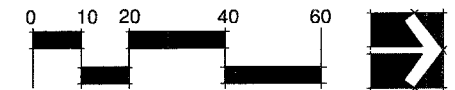

* SITE SURVEY PROVIDED BY:
ROBINSON ENGINEERING, INC.
17000 South Park Avenue
South Holland, Illinois 60473
(708) 331-6700

** SEE ALSO DEMOLITION PLAN GENERAL NOTES SHEET 2

USER NAME =	DESIGNED -- BCL	REVISED --
PLOT SCALE = 1"=20'	CHECKED -- KLG	REVISED --
PLOT DATE =	DRAWN -- BCL/RJA	REVISED --
	CHECKED -- KLG	REVISED --

EXISTING CONDITIONS/ REMOVAL PLAN		
SCALE:	SHEET NO. 10 OF 35 SHEETS	STA. 30+00 TO STA. 36+00

F.A.U. RTE. 2757	SECTION 10-00062-00-LS	COUNTY COOK	TOTAL SHEETS 35	SHEET NO. 10
CONTRACT NO. 63494				
FED. ROAD DIST. NO. 1 ILLINOIS FED. AID PROJECT ARA-M-9003(664)				

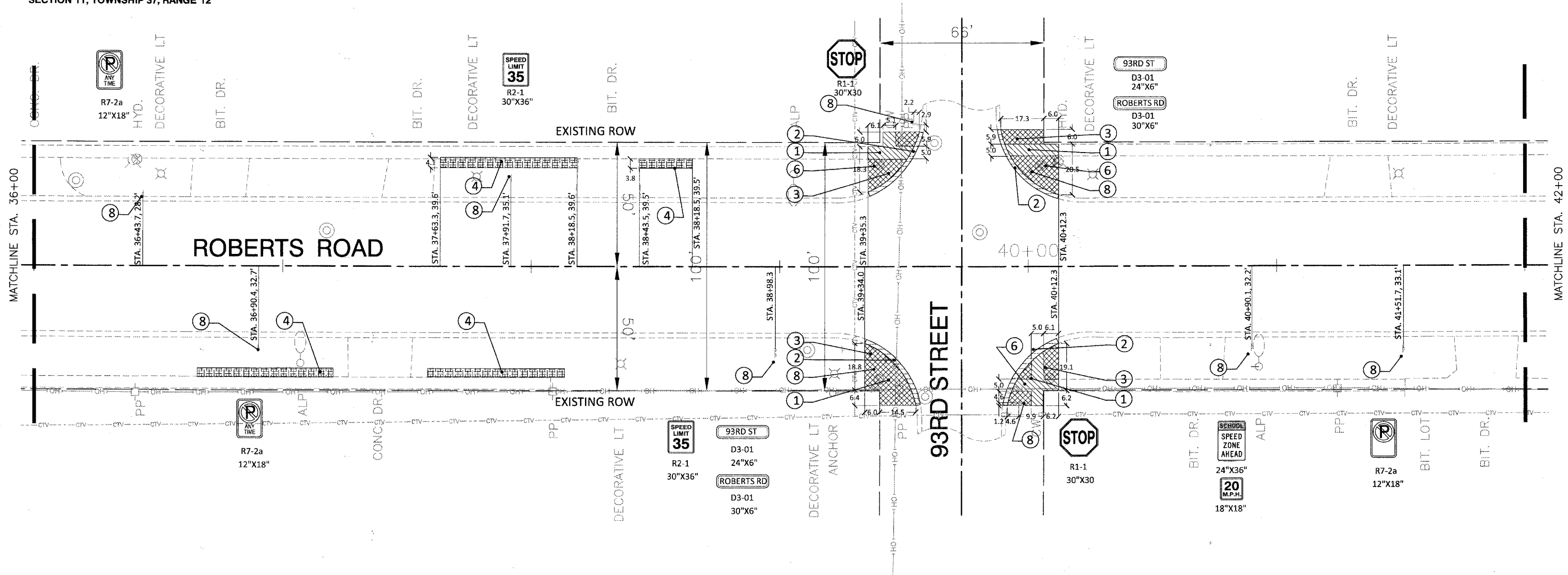

DEMOLITION PLAN NOTES:

1. SIDEWALK REMOVAL.
2. COMBINATION CURB AND GUTTER REMOVAL
3. EARTH EXCAVATION.
4. SOD STRIPPING, 2" DEPTH
5. MANHOLE TO BE ADJUSTED.
6. VALVE BOX TO BE ADJUSTED.
7. CONCRETE MEDIAN SURFACE REMOVAL
8. REMOVE SIGN PANEL ASSEMBLY - TYPE A OR TYPE B, REMOVE SIGN PANEL - TYPE 1 - ALL EXISTING SIGN PANELS TO BE REMOVED AND CLEANED. SEE DETAIL 4, SHEET 33, THE SIGN SCHEDULE AND PLANS.
9. REMOVE SIGN PANEL - TYPE 1 - SIGNS ATTACHED TO LIGHTPOLES AND TRAFFIC POSTS TO BE REMOVED AND CLEANED. SEE DETAIL 4, SHEET 33 THE SIGN SCHEDULE AND PLANS.

LEGEND

- SIDEWALK REMOVAL.
- COMBINATION CURB AND GUTTER REMOVAL
- EARTH EXCAVATION.
- SOD STRIPPING, 2" DEPTH
- CONCRETE MEDIAN SURFACE REMOVAL
- EXISTING SIGN MOUNTED ON SINGLE POLE
- EXISTING SIGN MOUNTED ON TWO POLES
- EXISTING SIGN MOUNTED ON LIGHT POLE OR TRAFFIC POLE



* SITE SURVEY PROVIDED BY:
ROBINSON ENGINEERING, INC.
17000 South Park Avenue
South Holland, Illinois 60473
(708) 331-6700

** SEE ALSO DEMOLITION PLAN GENERAL
NOTES SHEET 2

USER NAME =	DESIGNED — BCL	REVISED —
PLOT SCALE = 1"=20'	CHECKED — KLG	REVISED —
PLOT DATE =	DRAWN — BCL/RJA	REVISED —
	CHECKED — KLG	REVISED —

F.A.U. RTE. 2757	SECTION 10-00062-00-LS	COUNTY COOK	TOTAL SHEETS 35	SHEET NO. 11
CONTRACT NO. 63494				
FED. ROAD DIST. NO. 1 ILLINOIS FED. AID PROJECT ARA-M-9003(664)				

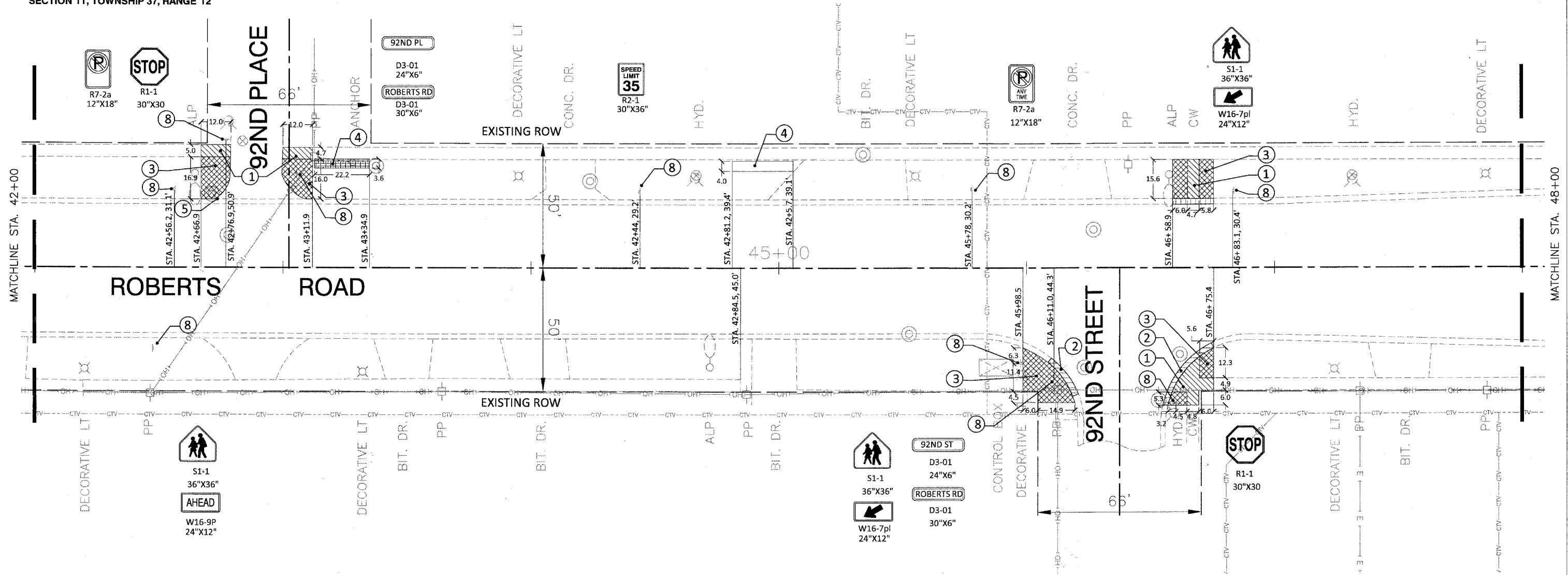

DEMOLITION PLAN NOTES:

1. SIDEWALK REMOVAL.
2. COMBINATION CURB AND GUTTER REMOVAL
3. EARTH EXCAVATION.
4. SOD STRIPPING, 2" DEPTH
5. MANHOLE TO BE ADJUSTED.
6. VALVE BOX TO BE ADJUSTED.
7. CONCRETE MEDIAN SURFACE REMOVAL
8. REMOVE SIGN PANEL ASSEMBLY - TYPE A OR TYPE B, REMOVE SIGN PANEL - TYPE 1 - ALL EXISTING SIGN PANELS TO BE REMOVED AND CLEANED. SEE DETAIL 4, SHEET 33, THE SIGN SCHEDULE AND PLANS.
9. REMOVE SIGN PANEL - TYPE 1 - SIGNS ATTACHED TO LIGHTPOLES AND TRAFFIC POSTS TO BE REMOVED AND CLEANED. SEE DETAIL 4, SHEET 33 THE SIGN SCHEDULE AND PLANS.

LEGEND

- SIDEWALK REMOVAL
- COMBINATION CURB AND GUTTER REMOVAL
- EARTH EXCAVATION.
- SOD STRIPPING, 2" DEPTH
- CONCRETE MEDIAN SURFACE REMOVAL
- EXISTING SIGN MOUNTED ON SINGLE POLE
- EXISTING SIGN MOUNTED ON TWO POLES
- EXISTING SIGN MOUNTED ON LIGHT POLE OR TRAFFIC POLE

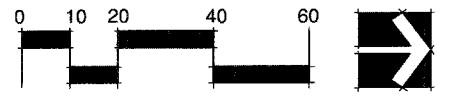

* SITE SURVEY PROVIDED BY:
ROBINSON ENGINEERING, INC.
17000 South Park Avenue
South Holland, Illinois 60473
(708) 331-6700

** SEE ALSO DEMOLITION PLAN GENERAL NOTES SHEET 2

FILE NAME = pr existing conditions - 12

USER NAME =	DESIGNED = BCL	REVISED =
	CHECKED = KLG	REVISED =
PLOT SCALE = 1"=20'	DRAWN = BCL/RJA	REVISED =
PLOT DATE =	CHECKED = KLG	REVISED =

STATE OF ILLINOIS
DEPARTMENT OF TRANSPORTATION

EXISTING CONDITIONS/ DEMOLITION PLAN	
SCALE: 1"=20'	SHEET NO. 12 OF 35 SHEETS
STA. 42+00	TO STA. 48+00

F.A.U. RTE.	SECTION	COUNTY	TOTAL SHEETS	SHEET NO.
2757	10-00062-00-LS	COOK	35	12
CONTRACT NO. 63494				
FED. ROAD DIST. NO. 1 ILLINOIS FED. AID PROJECT ARA-M-9003(664)				



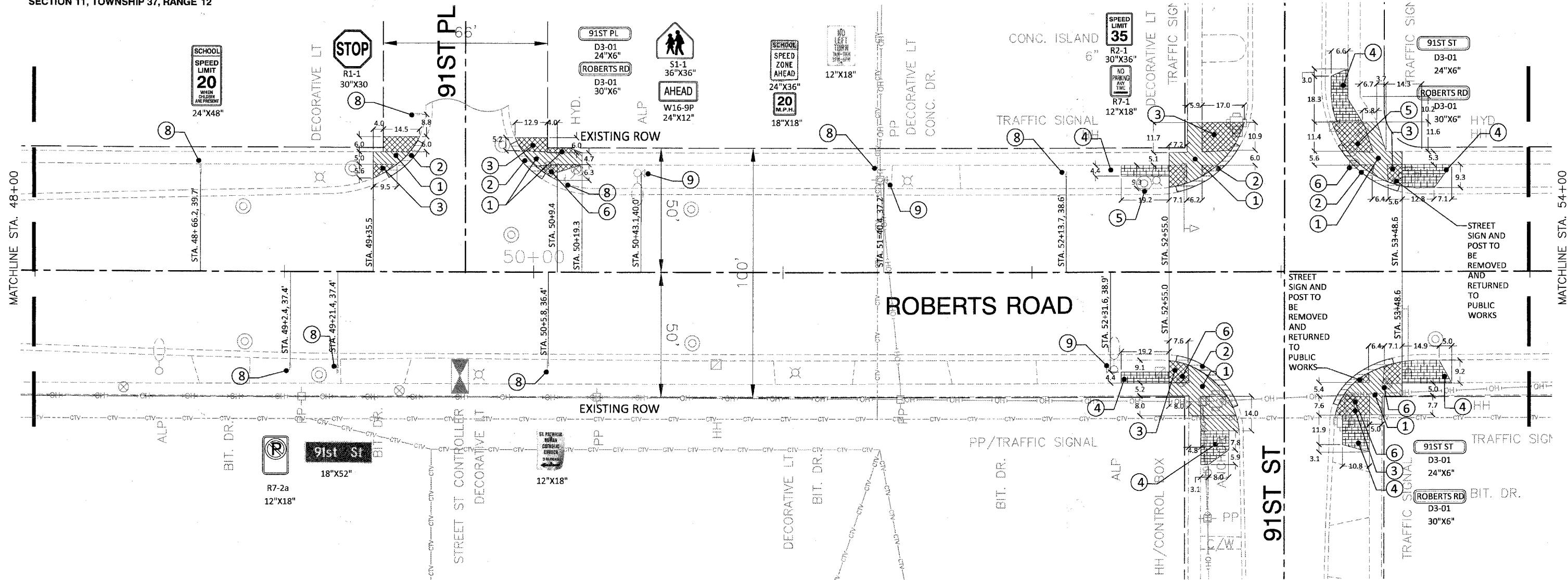

DEMOLITION PLAN NOTES:

1. SIDEWALK REMOVAL.
2. COMBINATION CURB AND GUTTER REMOVAL
3. EARTH EXCAVATION.
4. SOD STRIPPING, 2" DEPTH
5. MANHOLE TO BE ADJUSTED.
6. VALVE BOX TO BE ADJUSTED.
7. CONCRETE MEDIAN SURFACE REMOVAL
8. REMOVE SIGN PANEL ASSEMBLY - TYPE A OR TYPE B, REMOVE SIGN PANEL- TYPE 1 - ALL EXISTING SIGN PANELS TO BE REMOVED AND CLEANED. SEE DETAIL 4, SHEET 33, THE SIGN SCHEDULE AND PLANS.
9. REMOVE SIGN PANEL - TYPE 1 - SIGNS ATTACHED TO LIGHTPOLES AND TRAFFIC POSTS TO BE REMOVED AND CLEANED. SEE DETAIL 4, SHEET 33 THE SIGN SCHEDULE AND PLANS.

LEGEND

- SIDEWALK REMOVAL
- COMBINATION CURB AND GUTTER REMOVAL
- EARTH EXCAVATION.
- SOD STRIPPING, 2" DEPTH
- CONCRETE MEDIAN SURFACE REMOVAL
- EXISTING SIGN MOUNTED ON SINGLE POLE
- EXISTING SIGN MOUNTED ON TWO POLES
- EXISTING SIGN MOUNTED ON LIGHT POLE OR TRAFFIC POLE

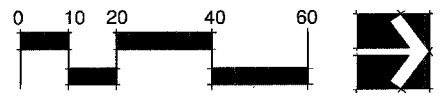

* SITE SURVEY PROVIDED BY:
ROBINSON ENGINEERING, INC.
17000 South Park Avenue
South Holland, Illinois 60473
(708) 331-6700

** SEE ALSO DEMOLITION PLAN GENERAL NOTES SHEET 2

FILE NAME = pr existing conditions - 13



USER NAME =	DESIGNED -- BCL	REVISED --
PLOT SCALE = 1"=20'	CHECKED -- KLG	REVISED --
PLOT DATE =	DRAWN -- BCL/RJA	REVISED --
	CHECKED -- KLG	REVISED --

STATE OF ILLINOIS
DEPARTMENT OF TRANSPORTATION

EXISTING CONDITIONS/ DEMOLITION PLAN		
SCALE: 1"=20'	SHEET NO. 35 OF 13 SHEETS	STA. 48+00 TO STA. 54+00

F.A.U. RTE.	SECTION	COUNTY	TOTAL SHEETS	SHEET NO.
2757	10-00062-00-LS	COOK	35	13
CONTRACT NO. 63494				
FED. ROAD DIST. NO. 1 ILLINOIS FED. AID PROJECT ARA-M-9003(664)				

SECTION 2, TOWNSHIP 37, RANGE 12
SECTION 11, TOWNSHIP 37, RANGE 12

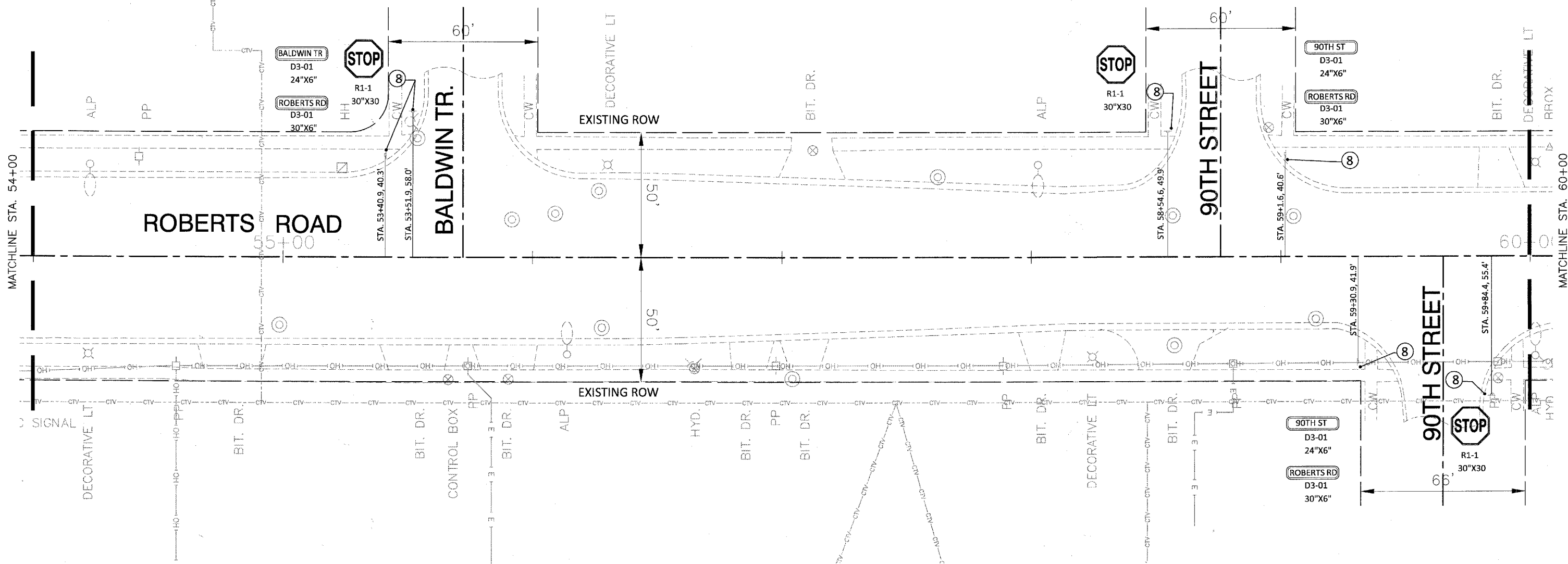

DEMOLITION PLAN NOTES:

1. SIDEWALK REMOVAL.
2. COMBINATION CURB AND GUTTER REMOVAL
3. EARTH EXCAVATION.
4. SOD STRIPPING, 2" DEPTH
5. MANHOLE TO BE ADJUSTED.
6. VALVE BOX TO BE ADJUSTED.
7. CONCRETE MEDIAN SURFACE REMOVAL
8. REMOVE SIGN PANEL ASSEMBLY - TYPE A OR TYPE B, REMOVE SIGN PANEL- TYPE 1 - ALL EXISTING SIGN PANELS TO BE REMOVED AND CLEANED. SEE DETAIL 4, SHEET 33, THE SIGN SCHEDULE AND PLANS.
9. REMOVE SIGN PANEL - TYPE 1 - SIGNS ATTACHED TO LIGHTPOLES AND TRAFFIC POSTS TO BE REMOVED AND CLEANED. SEE DETAIL 4, SHEET 33 THE SIGN SCHEDULE AND PLANS.

LEGEND

- SIDEWALK REMOVAL
- COMBINATION CURB AND GUTTER REMOVAL
- EARTH EXCAVATION.
- SOD STRIPPING, 2" DEPTH
- CONCRETE MEDIAN SURFACE REMOVAL
- EXISTING SIGN MOUNTED ON SINGLE POLE
- EXISTING SIGN MOUNTED ON TWO POLES
- EXISTING SIGN MOUNTED ON LIGHT POLE OR TRAFFIC POLE

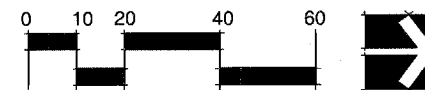

• SITE SURVEY PROVIDED BY:
ROBINSON ENGINEERING, INC.
17000 South Park Avenue
South Holland, Illinois 60473
(708) 331-6700

** SEE ALSO DEMOLITION PLAN GENERAL NOTES SHEET 2

FILE NAME = pri existing conditions - 14

USER NAME =	DESIGNED -- BCL	REVISED --
PLOT SCALE = 1"=20'	CHECKED -- KLG	REVISED --
PLOT DATE =	DRAWN -- BCL/RJA	REVISED --
	CHECKED -- KLG	REVISED --

STATE OF ILLINOIS
DEPARTMENT OF TRANSPORTATION

EXISTING CONDITIONS/ DEMOLITION PLAN

SCALE: 1"=20' SHEET NO. 14 OF 35 SHEETS STA. 54+00 TO STA. 60+00

F.A.U. RTE.	SECTION	COUNTY	TOTAL SHEETS	SHEET NO.
2757	10-00062-00-LS	COOK	35	14
CONTRACT NO. 63494				
FED. ROAD DIST. NO. 1 ILLINOIS FED. AID PROJECT ARA-M-9003(664)				



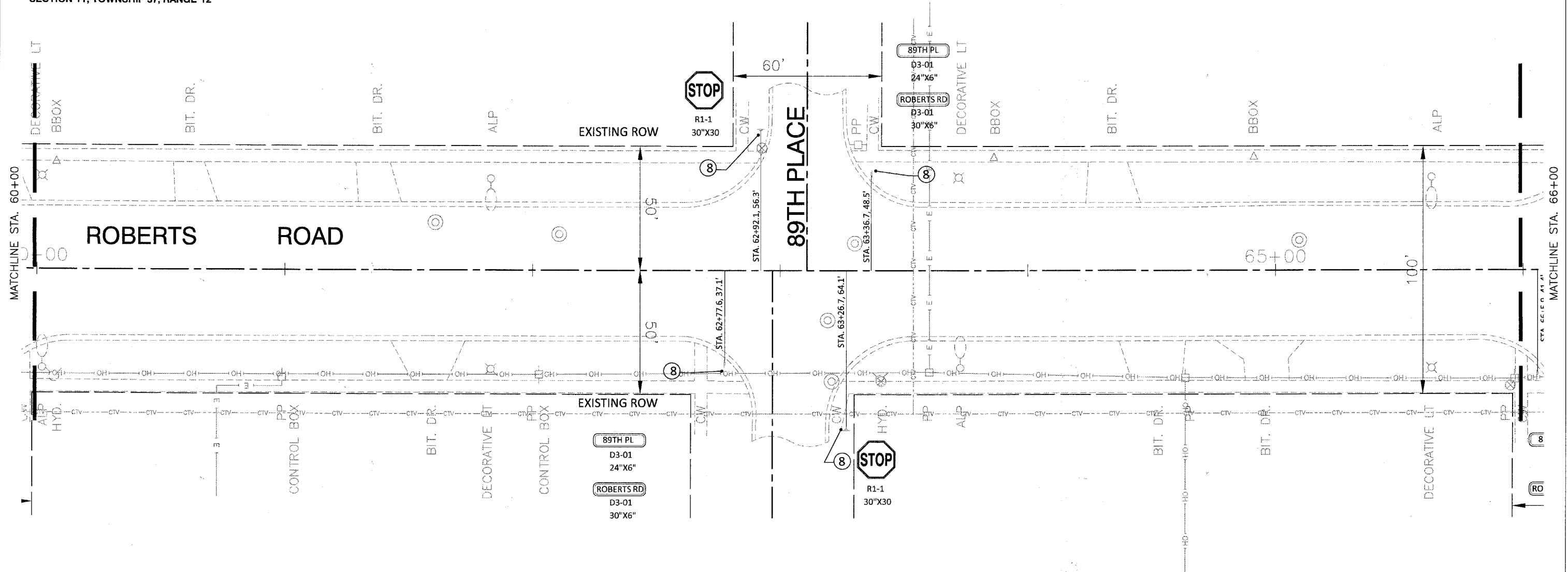

DEMOLITION PLAN NOTES:

1. SIDEWALK REMOVAL.
2. COMBINATION CURB AND GUTTER REMOVAL
3. EARTH EXCAVATION.
4. SOD STRIPPING, 2" DEPTH
5. MANHOLE TO BE ADJUSTED.
6. VALVE BOX TO BE ADJUSTED.
7. CONCRETE MEDIAN SURFACE REMOVAL
8. REMOVE SIGN PANEL ASSEMBLY - TYPE A OR TYPE B, REMOVE SIGN PANEL- TYPE 1 - ALL EXISTING SIGN PANELS TO BE REMOVED AND CLEANED. SEE DETAIL 4, SHEET 33, THE SIGN SCHEDULE AND PLANS.
9. REMOVE SIGN PANEL - TYPE 1 - SIGNS ATTACHED TO LIGHTPOLES AND TRAFFIC POSTS TO BE REMOVED AND CLEANED. SEE DETAIL 4, SHEET 33 THE SIGN SCHEDULE AND PLANS.

LEGEND

- SIDEWALK REMOVAL
- COMBINATION CURB AND GUTTER REMOVAL
- EARTH EXCAVATION.
- SOD STRIPPING, 2" DEPTH
- CONCRETE MEDIAN SURFACE REMOVAL
- EXISTING SIGN MOUNTED ON SINGLE POLE
- EXISTING SIGN MOUNTED ON TWO POLES
- EXISTING SIGN MOUNTED ON LIGHT POLE OR TRAFFIC POLE

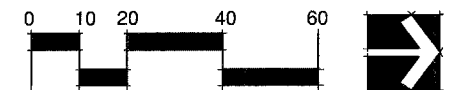

• SITE SURVEY PROVIDED BY:
ROBINSON ENGINEERING, INC.
17000 South Park Avenue
South Holland, Illinois 60473
(708) 331-6700

** SEE ALSO DEMOLITION PLAN GENERAL NOTES SHEET 2

FILE NAME = pri existing conditions - 15



USER NAME =	DESIGNED — BCL	REVISED —
	CHECKED — KLG	REVISED —
PLOT SCALE = 1"=20'	DRAWN — BCL/RJA	REVISED —
PLOT DATE =	CHECKED — KLG	REVISED —

STATE OF ILLINOIS
DEPARTMENT OF TRANSPORTATION

EXISTING CONDITIONS/ DEMOLITION PLAN

SCALE: 1"=20' SHEET NO. 15 OF 35 SHEETS STA. 60+00 TO STA. 66+00

F.A.U. RTE.	SECTION	COUNTY	TOTAL SHEETS	SHEET NO.
2757	10-00062-00-LS	COOK	35	15
CONTRACT NO. 63494				
FED. ROAD DIST. NO. 1 ILLINOIS FED. AID PROJECT ARA-M-9003(664)				

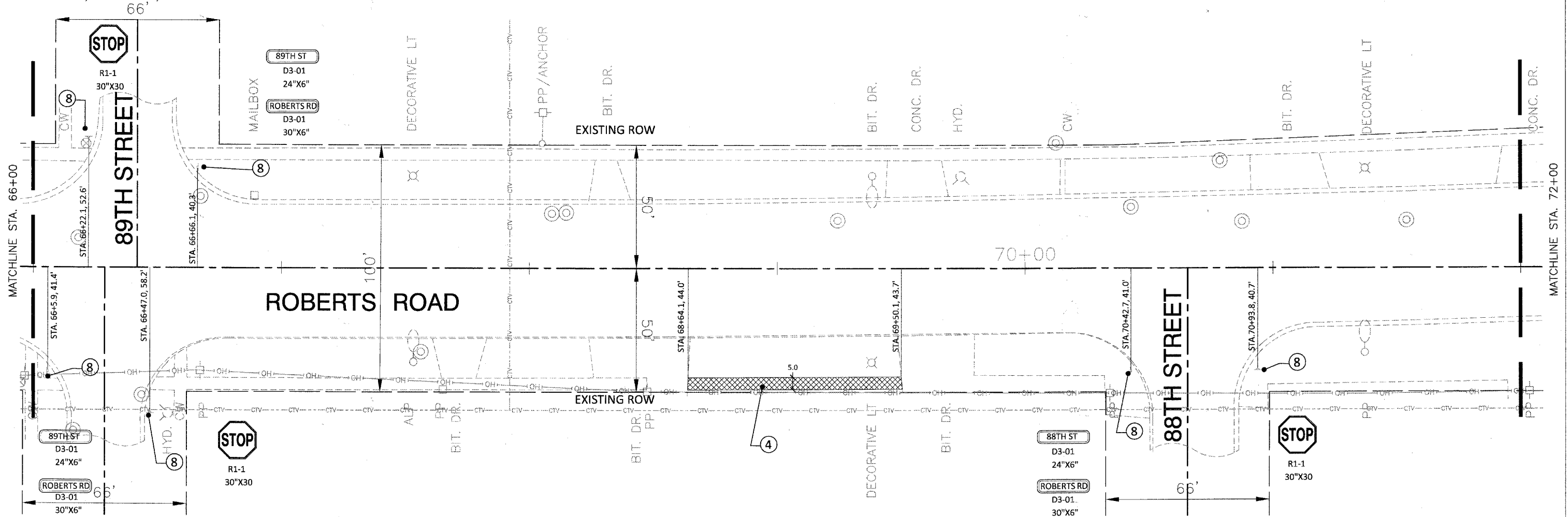

DEMOLITION PLAN NOTES:

1. SIDEWALK REMOVAL
2. COMBINATION CURB AND GUTTER REMOVAL
3. EARTH EXCAVATION.
4. SOD STRIPPING, 2" DEPTH
5. MANHOLE TO BE ADJUSTED.
6. VALVE BOX TO BE ADJUSTED.
7. CONCRETE MEDIAN SURFACE REMOVAL
8. REMOVE SIGN PANEL ASSEMBLY - TYPE A OR TYPE B, REMOVE SIGN PANEL - TYPE 1 - ALL EXISTING SIGN PANELS TO BE REMOVED AND CLEANED. SEE DETAIL 4, SHEET 33, THE SIGN SCHEDULE AND PLANS.
9. REMOVE SIGN PANEL - TYPE 1 - SIGNS ATTACHED TO LIGHTPOLES AND TRAFFIC POSTS TO BE REMOVED AND CLEANED. SEE DETAIL 4, SHEET 33 THE SIGN SCHEDULE AND PLANS.

LEGEND

- SIDEWALK REMOVAL
- COMBINATION CURB AND GUTTER REMOVAL
- EARTH EXCAVATION.
- SOD STRIPPING, 2" DEPTH
- CONCRETE MEDIAN SURFACE REMOVAL
- EXISTING SIGN MOUNTED ON SINGLE POLE
- EXISTING SIGN MOUNTED ON TWO POLES
- EXISTING SIGN MOUNTED ON LIGHT POLE OR TRAFFIC POLE

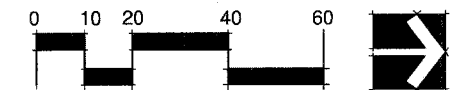

* SITE SURVEY PROVIDED BY:
ROBINSON ENGINEERING, INC.
17000 South Park Avenue
South Holland, Illinois 60473
(708) 331-6700

** SEE ALSO DEMOLITION PLAN GENERAL NOTES SHEET 2

FILE NAME = pri existing conditions - 16

USER NAME =	DESIGNED -- BCL	REVISED --
	CHECKED -- KLG	REVISED --
PLOT SCALE = 1"=20'	DRAWN -- BCL/RJA	REVISED --
PLOT DATE =	CHECKED -- KLG	REVISED --

STATE OF ILLINOIS
DEPARTMENT OF TRANSPORTATION

EXISTING CONDITIONS/ DEMOLITION PLAN

SCALE: 1"=20' SHEET NO. 16 OF 35 SHEETS STA. 66+00 TO STA. 72+00

F.A.U. RTE.	SECTION	COUNTY	TOTAL SHEETS	SHEET NO.
2757	10-00062-00-LS	COOK	35	16
CONTRACT NO. 63494				
FED. ROAD DIST. NO. 1 ILLINOIS FED. AID PROJECT ARA-M-9003(664)				



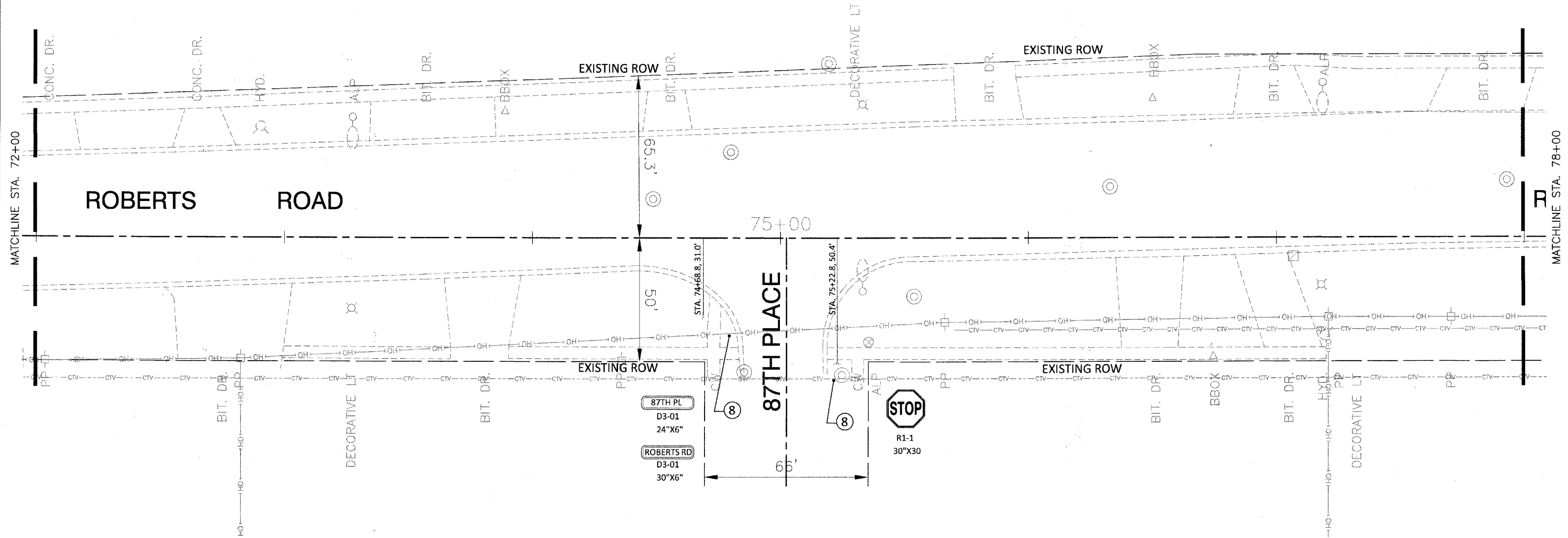

DEMOLITION PLAN NOTES:

1. SIDEWALK REMOVAL.
2. COMBINATION CURB AND GUTTER REMOVAL
3. EARTH EXCAVATION.
4. SOD STRIPPING, 2" DEPTH
5. MANHOLE TO BE ADJUSTED.
6. VALVE BOX TO BE ADJUSTED.
7. CONCRETE MEDIAN SURFACE REMOVAL
8. REMOVE SIGN PANEL ASSEMBLY - TYPE A OR TYPE B, REMOVE SIGN PANEL- TYPE 1 - ALL EXISTING SIGN PANELS TO BE REMOVED AND CLEANED. SEE DETAIL 4, SHEET 33, THE SIGN SCHEDULE AND PLANS.
9. REMOVE SIGN PANEL - TYPE 1 - SIGNS ATTACHED TO LIGHTPOLES AND TRAFFIC POSTS TO BE REMOVED AND CLEANED. SEE DETAIL 4, SHEET 33 THE SIGN SCHEDULE AND PLANS.

LEGEND

- SIDEWALK REMOVAL.
- COMBINATION CURB AND GUTTER REMOVAL
- EARTH EXCAVATION.
- SOD STRIPPING, 2" DEPTH
- CONCRETE MEDIAN SURFACE REMOVAL
- EXISTING SIGN MOUNTED ON SINGLE POLE
- EXISTING SIGN MOUNTED ON TWO POLES
- EXISTING SIGN MOUNTED ON LIGHT POLE OR TRAFFIC POLE

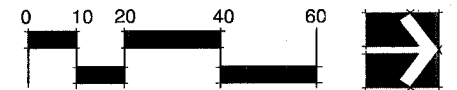

• SITE SURVEY PROVIDED BY:
ROBINSON ENGINEERING, INC.
17000 South Park Avenue
South Holland, Illinois 60473
(708) 331-6700

** SEE ALSO DEMOLITION PLAN GENERAL NOTES SHEET 2

FILE NAME = p11 existing conditions - 17

PLANNING
RESOURCES INC.
111 West 100th Street
P.O. Box 656, 178th
Tulsa, Oklahoma 74112

USER NAME =	DESIGNED -- BCL	REVISED --
PLOT SCALE = 1"=20'	CHECKED -- KLG	REVISED --
PLOT DATE =	DRAWN -- BCL/RJA	REVISED --
	CHECKED -- KLG	REVISED --

STATE OF ILLINOIS
DEPARTMENT OF TRANSPORTATION

EXISTING CONDITIONS/ DEMOLITION PLAN			
SCALE: 1"=20'	SHEET NO. 17 OF 35 SHEETS	STA. 72+00 TO STA. 78+00	

F.A.U. RTE.	SECTION	COUNTY	TOTAL SHEETS	SHEET NO.
2757	10-00062-00-LS	COOK	35	17
CONTRACT NO. 63494				
FED. ROAD DIST. NO. 1 ILLINOIS FED. AID PROJECT ARA-M-9003(664)				

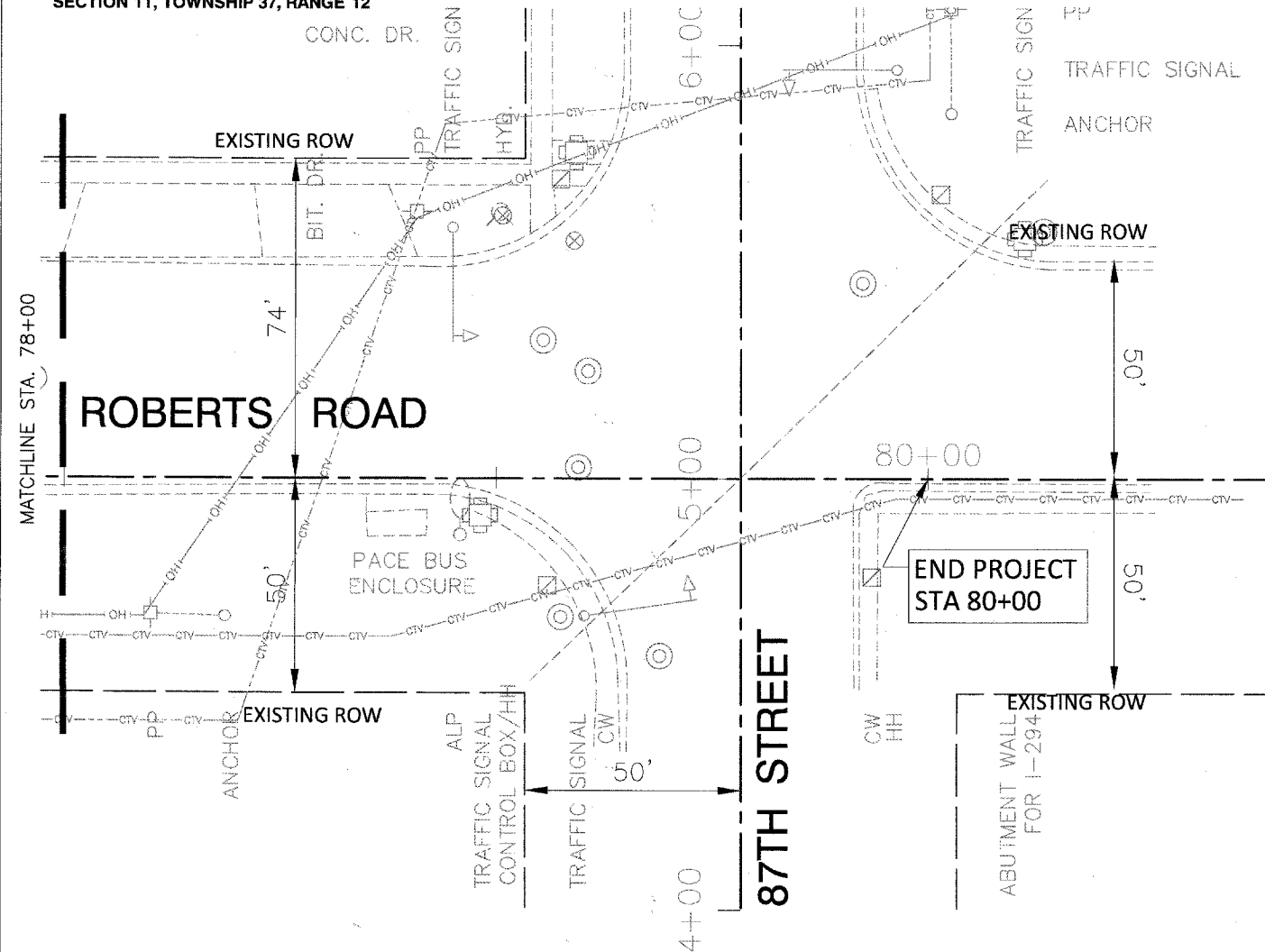

DEMOLITION PLAN NOTES:

1. SIDEWALK REMOVAL
2. COMBINATION CURB AND GUTTER REMOVAL
3. EARTH EXCAVATION.
4. SOD STRIPPING, 2" DEPTH
5. MANHOLE TO BE ADJUSTED.
6. VALVE BOX TO BE ADJUSTED.
7. CONCRETE MEDIAN SURFACE REMOVAL
8. REMOVE SIGN PANEL ASSEMBLY - TYPE A OR TYPE B, REMOVE SIGN PANEL - TYPE 1 - ALL EXISTING SIGN PANELS TO BE REMOVED AND CLEANED. SEE DETAIL 4, SHEET 33, THE SIGN SCHEDULE AND PLANS.
9. REMOVE SIGN PANEL - TYPE 1 - SIGNS ATTACHED TO LIGHTPOLES AND TRAFFIC POSTS TO BE REMOVED AND CLEANED. SEE DETAIL 4, SHEET 33 THE SIGN SCHEDULE AND PLANS.

LEGEND

- SIDEWALK REMOVAL
- COMBINATION CURB AND GUTTER REMOVAL
- EARTH EXCAVATION.
- SOD STRIPPING, 2" DEPTH
- CONCRETE MEDIAN SURFACE REMOVAL
- EXISTING SIGN MOUNTED ON SINGLE POLE
- EXISTING SIGN MOUNTED ON TWO POLES
- EXISTING SIGN MOUNTED ON LIGHT POLE OR TRAFFIC POLE

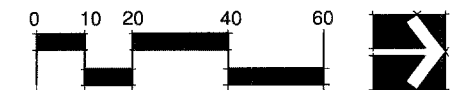

• SITE SURVEY PROVIDED BY:
ROBINSON ENGINEERING, INC.
17000 South Park Avenue
South Holland, Illinois 60473
(708) 331-6700

** SEE ALSO DEMOLITION PLAN GENERAL NOTES SHEET 2

FILE NAME = prf existing conditions - 18



USER NAME =	DESIGNED -- BCL	REVISED --
PLOT SCALE = 1"=20'	CHECKED -- KLG	REVISED --
PLOT DATE =	DRAWN -- BCL/RJA	REVISED --
	CHECKED -- KLG	REVISED --

STATE OF ILLINOIS
DEPARTMENT OF TRANSPORTATION

EXISTING CONDITIONS/ DEMOLITION PLAN			
SCALE: 1"=20'	SHEET NO. 18 OF 35 SHEETS	STA. 72+00 TO STA. 78+00	

F.A.U. RTE.	SECTION	COUNTY	TOTAL SHEETS	SHEET NO.
2757	10-00062-00-LS	COOK	35	18
CONTRACT NO. 63494				
FED. ROAD DIST. NO. 1 ILLINOIS FED. AID PROJECT ARA-M-9003(864)				

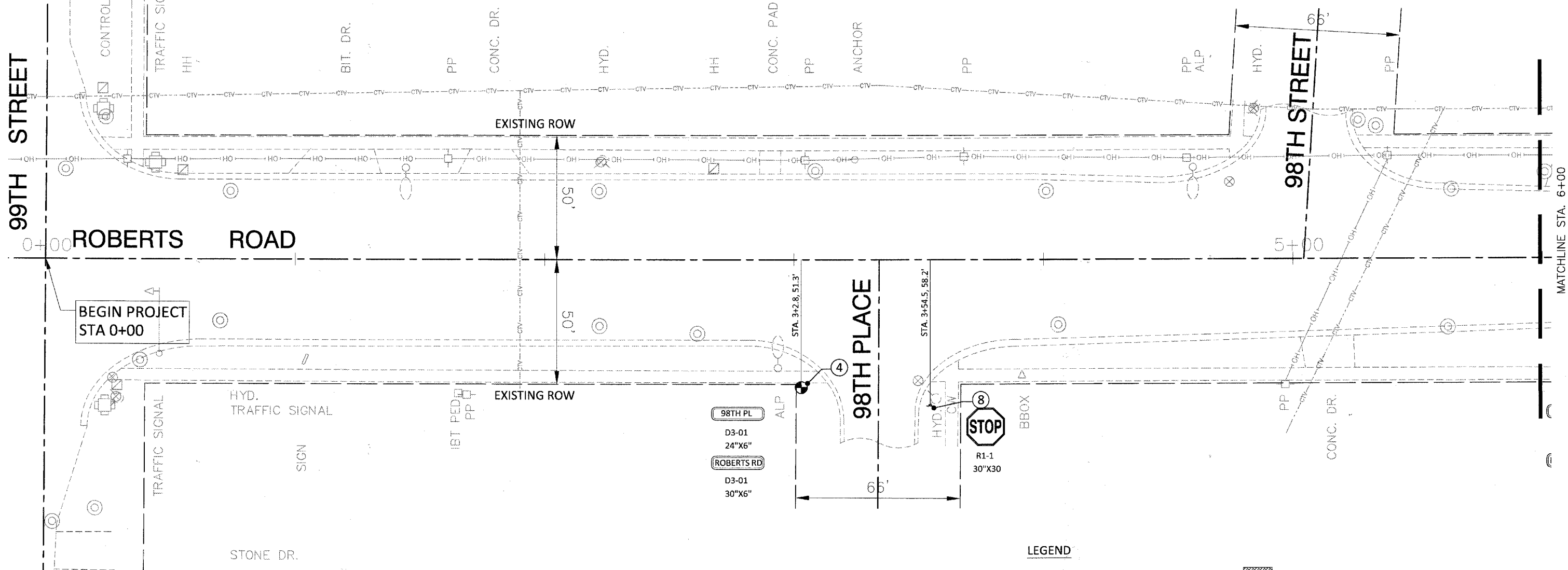

BEGIN PROJECT
STA 0+00

ROBERTS ROAD

98TH PLACE

98TH STREET

HYD. TRAFFIC SIGNAL

98TH PL
D3-01
24"X6"

ROBERTS RD
D3-01
30"X6"

STOP
R1-1
30"X30

CONSTRUCTION PLAN NOTES:

1. MODULAR CONCRETE PAVERS (SPECIAL), SEE DETAILS 1 & 2, SHEET 33 AND SPECIAL PROVISION. NOTE THAT SOLDIER COURSE SHOWN WITH 8" OFFSET LINE, TYPICAL. MEET EXISTING CONCRETE CURB FLUSH WITH NEW PAVERS. MINIMUM CROSS SLOPE SHALL BE 1%. MEET EXISTING CONCRETE WALK WITH NEW CONC. PAVER PAVEMENT. ALL PAVEMENT TRANSITIONS SHALL BE SMOOTH AND SUBTLE, TYPICAL. ANY ABRUPT CHANGES SHALL BE REPAIRED OR REPLACED BY THE CONTRACTOR AT HIS EXPENSE
2. COMBINATION CONCRETE CURB AND GUTTER, TYPE B-6.18, MATCH EXISTING DIMENSIONS AND PROFILE.
3. DETECTABLE WARNINGS ON SIDEWALK RAMPS IN MODULAR CONCRETE PAVERS (SPECIAL). SEE SPECIAL PROVISION.
4. ORNAMENTAL STREET SIGN POST, COMPLETE. SEE DETAIL 5, SHEET 33 AND SPECIAL PROVISION
5. FURNISHED EXCAVATION.
6. PORTLAND CEMENT CONCRETE SIDEWALK 5 INCH
7. SODDING, SALT TOLERANT
8. RELOCATE SIGN PANEL ASSEMBLY TYPE A OR TYPE B; RELOCATE SIGN PANEL TYPE 1 OR TYPE 2; ORNAMENTAL SIGN POST. SEE DETAIL 4, SHEET 33.
9. RELOCATE SIGN PANEL TYPE 1 OR TYPE 2. SEE DETAIL 4, SHEET 33 AND SPECIAL PROVISION.

LEGEND

- MODULAR CONCRETE PAVERS (SPECIAL)
- COMBINATION CURB AND GUTTER
- SODDING, SALT TOLERANT
- RETROFIT SIGN MOUNTED ON SINGLE POLE
- RETROFIT SIGN MOUNTED ON TWO POLES
- EXISTING SIGN MOUNTED ON LIGHT POLE OR TRAFFIC POLE
- PROPOSED STREET SIGNS ON ORNAMENTAL SIGN POST
- PROPOSED SHADE TREE
- PROPOSED SHRUB
- PROPOSED ORNAMENTAL GRASS
- PROPOSED PERENNIALS

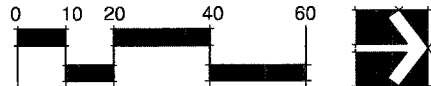

* SITE SURVEY PROVIDED BY:
ROBINSON ENGINEERING, INC.
17000 South Park Avenue
South Holland, Illinois 60473
(708) 331-6700

**** SEE ALSO CONSTRUCTION PLAN GENERAL NOTES SHEET 2

USER NAME =	DESIGNED - BCL	REVISED -
PLOT SCALE = 1"=20'	CHECKED - KLG	REVISED -
PLOT DATE =	DRAWN - BCL/RJA	REVISED -
	CHECKED - KLG	REVISED -

F.A.U. RTE.	SECTION	COUNTY	TOTAL SHEETS	SHEET NO.
2757	10-00062-00-LS	COOK	35	19
CONTRACT NO. 63494				
FED. ROAD DIST. NO.	ILLINOIS	FED. AID PROJECT	ARA-M-9003(664)	

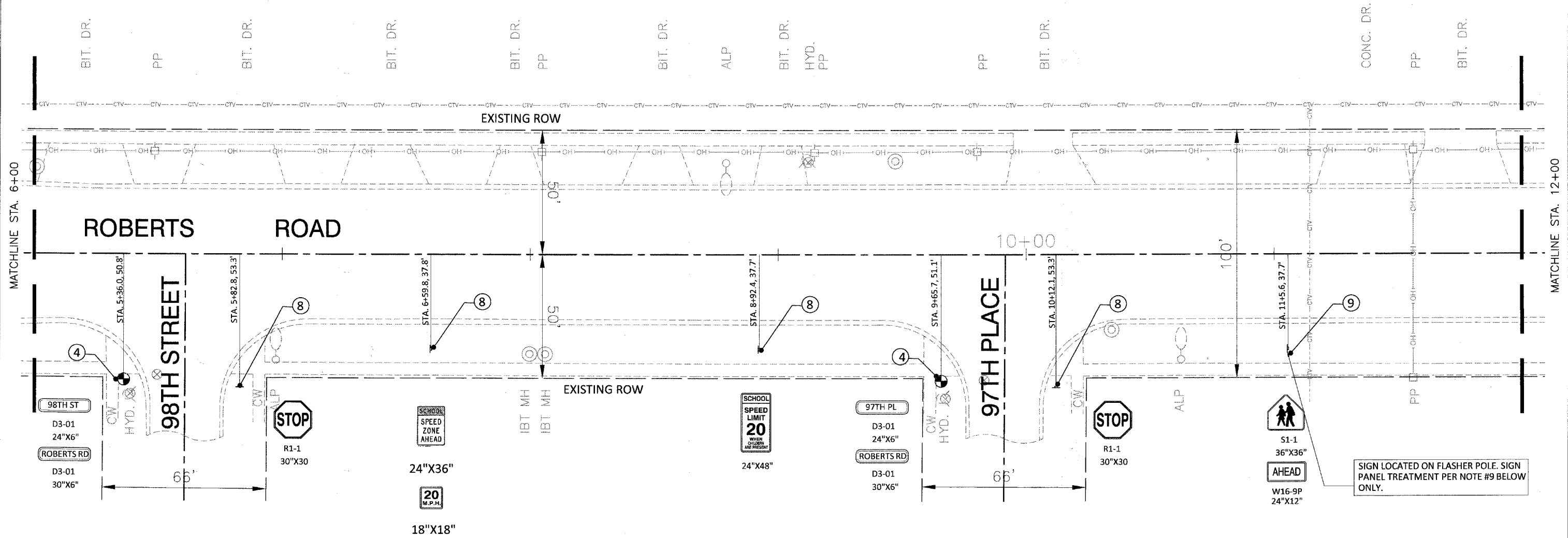

CONSTRUCTION PLAN NOTES:

- MODULAR CONCRETE PAVERS (SPECIAL), SEE DETAILS 1 & 2, SHEET 33 AND SPECIAL PROVISION. NOTE THAT SOLDIER COURSE SHOWN WITH 8" OFFSET LINE, TYPICAL. MEET EXISTING CONCRETE CURB FLUSH WITH NEW PAVERS. MINIMUM CROSS SLOPE SHALL BE 1%. MEET EXISTING CONCRETE WALK WITH NEW CONC. PAVER PAVEMENT. ALL PAVEMENT TRANSITIONS SHALL BE SMOOTH AND SUBTLE, TYPICAL. ANY ABRUPT CHANGES SHALL BE REPAIRED OR REPLACED BY THE CONTRACTOR AT HIS EXPENSE
- COMBINATION CONCRETE CURB AND GUTTER, TYPE B-6.18, MATCH EXISTING DIMENSIONS AND PROFILE.
- DETECTABLE WARNINGS ON SIDEWALK RAMPS IN MODULAR CONCRETE PAVERS (SPECIAL). SEE SPECIAL PROVISION.
- ORNAMENTAL STREET SIGN POST, COMPLETE. SEE DETAIL 5, SHEET 33 AND SPECIAL PROVISION
- FURNISHED EXCAVATION.
- PORTLAND CEMENT CONCRETE SIDEWALK 5 INCH
- SODDING, SALT TOLERANT
- RELOCATE SIGN PANEL ASSEMBLY TYPE A OR TYPE B; RELOCATE SIGN PANEL TYPE 1 OR TYPE 2; ORNAMENTAL SIGN POST. SEE DETAIL 4, SHEET 33.
- RELOCATE SIGN PANEL TYPE 1 OR TYPE 2. SEE DETAIL 4, SHEET 33 AND SPECIAL PROVISION.

LEGEND

- MODULAR CONCRETE PAVERS (SPECIAL)
- COMBINATION CURB AND GUTTER
- SODDING, SALT TOLERANT
- RETROFIT SIGN MOUNTED ON SINGLE POLE
- RETROFIT SIGN MOUNTED ON TWO POLES
- EXISTING SIGN MOUNTED ON LIGHT POLE OR TRAFFIC POLE
- PROPOSED STREET SIGNS ON ORNAMENTAL SIGN POST
- PROPOSED SHADE TREE
- PROPOSED SHRUB
- PROPOSED ORNAMENTAL GRASS
- PROPOSED PERENNIALS

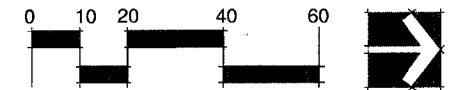

* SITE SURVEY PROVIDED BY:
ROBINSON ENGINEERING, INC.
17000 South Park Avenue
South Holland, Illinois 60473
(708) 331-6700

**** SEE ALSO CONSTRUCTION PLAN GENERAL NOTES SHEET 2

FILE NAME = pri construction plans - 20



USER NAME =	DESIGNED -- BCL	REVISED --
PLOT SCALE = 1"=20'	CHECKED -- KLG	REVISED --
PLOT DATE =	DRAWN -- BCL/RJA	REVISED --
	CHECKED -- KLG	REVISED --

STATE OF ILLINOIS
DEPARTMENT OF TRANSPORTATION

CONSTRUCTION / LANDSCAPE PLAN

SCALE: 1"=20' SHEET NO. 20 OF 35 SHEETS STA. 6+00 TO STA. 12+00

F.A.U. RTE.	SECTION	COUNTY	TOTAL SHEETS	SHEET NO.
2757	10-00062-00-LS	COOK	35	20
CONTRACT NO. 63494				
FED. ROAD DIST. NO. 1 ILLINOIS FED. AID PROJECT ARA-M-9003(864)				

SECTION 2, TOWNSHIP 37, RANGE 12
SECTION 11, TOWNSHIP 37, RANGE 12

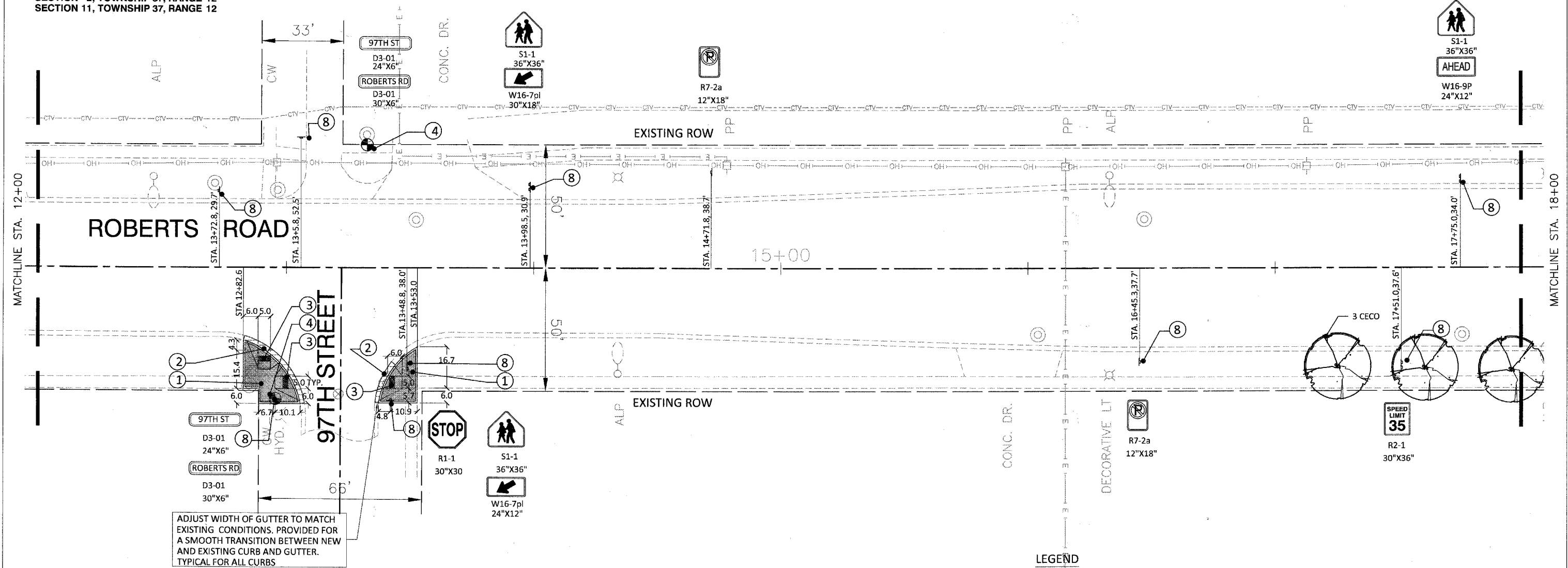

CONSTRUCTION PLAN NOTES:

1. MODULAR CONCRETE PAVERS (SPECIAL), SEE DETAILS 1 & 2, SHEET 33 AND SPECIAL PROVISION. NOTE THAT SOLDIER COURSE SHOWN WITH 8" OFFSET LINE, TYPICAL. MEET EXISTING CONCRETE CURB FLUSH WITH NEW PAVERS. MINIMUM CROSS SLOPE SHALL BE 1%. MEET EXISTING CONCRETE WALK WITH NEW CONC. PAVEMENT. ALL PAVEMENT TRANSITIONS SHALL BE SMOOTH AND SUBTLE, TYPICAL. ANY ABRUPT CHANGES SHALL BE REPAIRED OR REPLACED BY THE CONTRACTOR AT HIS EXPENSE
2. COMBINATION CONCRETE CURB AND GUTTER, TYPE B-6.18, MATCH EXISTING DIMENSIONS AND PROFILE.
3. DETECTABLE WARNINGS ON SIDEWALK RAMPS IN MODULAR CONCRETE PAVERS (SPECIAL). SEE SPECIAL PROVISION.
4. ORNAMENTAL STREET SIGN POST, COMPLETE. SEE DETAIL 5, SHEET 33 AND SPECIAL PROVISION
5. FURNISHED EXCAVATION.
6. PORTLAND CEMENT CONCRETE SIDEWALK 5 INCH
7. SODDING, SALT TOLERANT
8. RELOCATE SIGN PANEL ASSEMBLY TYPE A OR TYPE B; RELOCATE SIGN PANEL TYPE 1 OR TYPE 2; ORNAMENTAL SIGN POST. SEE DETAIL 4, SHEET 33.
9. RELOCATE SIGN PANEL TYPE 1 OR TYPE 2. SEE DETAIL 4, SHEET 33 AND SPECIAL PROVISION.

LEGEND

MODULAR CONCRETE PAVERS (SPECIAL)	
COMBINATION CURB AND GUTTER	
SODDING, SALT TOLERANT	
RETROFIT SIGN MOUNTED ON SINGLE POLE	
RETROFIT SIGN MOUNTED ON TWO POLES	
EXISTING SIGN MOUNTED ON LIGHT POLE OR TRAFFIC POLE	
PROPOSED STREET SIGNS ON ORNAMENTAL SIGN POST	
PROPOSED SHADE TREE	
PROPOSED SHRUB	
PROPOSED ORNAMENTAL GRASS	
PROPOSED PERENNIALS	

* SITE SURVEY PROVIDED BY:
ROBINSON ENGINEERING, INC.
17000 South Park Avenue
South Holland, Illinois 60473
(708) 331-6700

**** SEE ALSO CONSTRUCTION PLAN GENERAL NOTES SHEET 2

FILE NAME = pri construction plans - 21 	USER NAME =	DESIGNED — BCL	REVISED —	STATE OF ILLINOIS DEPARTMENT OF TRANSPORTATION	CONSTRUCTION / LANDSCAPE PLAN	F.A.P. RTE.	SECTION	COUNTY	TOTAL SHEETS	SHEET NO.
	PLOT SCALE = 1" = 20'	CHECKED — KLG	REVISED —			29	10-00062-00-LS	COOK	35	21
	PLOT DATE =	DRAWN — BCL/RJA	REVISED —	SCALE: 1" = 20' SHEET NO. 21 OF 35 SHEETS STA. 21+00 TO STA. 27+00		CONTRACT NO. 63494				
		CHECKED — KLG	REVISED —			FED. ROAD DIST. NO. 1 ILLINOIS FED. AID PROJECT ARA-M-9003(664)				

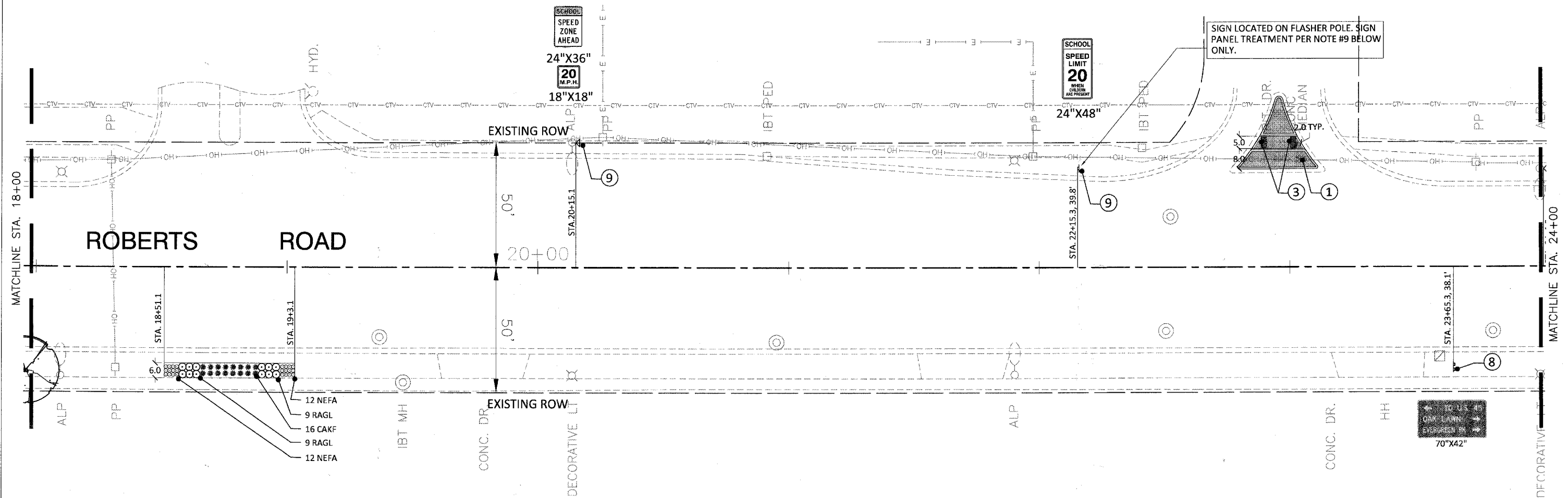

CONSTRUCTION PLAN NOTES:

1. MODULAR CONCRETE PAVERS (SPECIAL), SEE DETAILS 1 & 2, SHEET 33 AND SPECIAL PROVISION. NOTE THAT SOLDIER COURSE SHOWN WITH 8" OFFSET LINE, TYPICAL. MEET EXISTING CONCRETE CURB FLUSH WITH NEW PAVERS. MINIMUM CROSS SLOPE SHALL BE 1%. MEET EXISTING CONCRETE WALK WITH NEW CONC. PAVER PAVEMENT. ALL PAVEMENT TRANSITIONS SHALL BE SMOOTH AND SUBTLE, TYPICAL. ANY ABRUPT CHANGES SHALL BE REPAIRED OR REPLACED BY THE CONTRACTOR AT HIS EXPENSE
2. COMBINATION CONCRETE CURB AND GUTTER, TYPE B-6.18, MATCH EXISTING DIMENSIONS AND PROFILE.
3. DETECTABLE WARNINGS ON SIDEWALK RAMPS IN MODULAR CONCRETE PAVERS (SPECIAL). SEE SPECIAL PROVISION.
4. ORNAMENTAL STREET SIGN POST, COMPLETE. SEE DETAIL 5, SHEET 33 AND SPECIAL PROVISION
5. FURNISHED EXCAVATION.
6. PORTLAND CEMENT CONCRETE SIDEWALK 5 INCH
7. SODDING, SALT TOLERANT
8. RELOCATE SIGN PANEL ASSEMBLY TYPE A OR TYPE B; RELOCATE SIGN PANEL TYPE 1 OR TYPE 2; ORNAMENTAL SIGN POST. SEE DETAIL 4, SHEET 33.
9. RELOCATE SIGN PANEL TYPE 1 OR TYPE 2. SEE DETAIL 4, SHEET 33 AND SPECIAL PROVISION.

LEGEND

MODULAR CONCRETE PAVERS (SPECIAL)



COMBINATION CURB AND GUTTER



SODDING, SALT TOLERANT



RETROFIT SIGN MOUNTED ON SINGLE POLE



RETROFIT SIGN MOUNTED ON TWO POLES



EXISTING SIGN MOUNTED ON LIGHT POLE OR TRAFFIC POLE



PROPOSED STREET SIGNS ON ORNAMENTAL SIGN POST



PROPOSED SHADE TREE



PROPOSED SHRUB



PROPOSED ORNAMENTAL GRASS



PROPOSED PERENNIALS

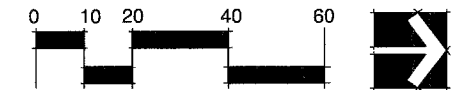

• SITE SURVEY PROVIDED BY:
ROBINSON ENGINEERING, INC.
17000 South Park Avenue
South Holland, Illinois 60473
(708) 331-6700

**** SEE ALSO CONSTRUCTION PLAN GENERAL NOTES SHEET 2

USER NAME =	DESIGNED — BCL	REVISED —
	CHECKED — KLG	REVISED —
PLOT SCALE = 1" = 20'	DRAWN — BCL/RJA	REVISED —
PLOT DATE =	CHECKED — KLG	REVISED —

F.A.U. RTE. 2757	SECTION 10-00062-00-LS	COUNTY COOK	TOTAL SHEETS 35	SHEET NO. 22
CONTRACT NO. 63494				
SCALE: 1" = 20' SHEET NO. 22 OF 35 SHEETS STA. 27+00 TO STA. 33+00				
FED. ROAD DIST. NO. ILLINOIS FED. AID PROJECT ARA-M-9003(664)				

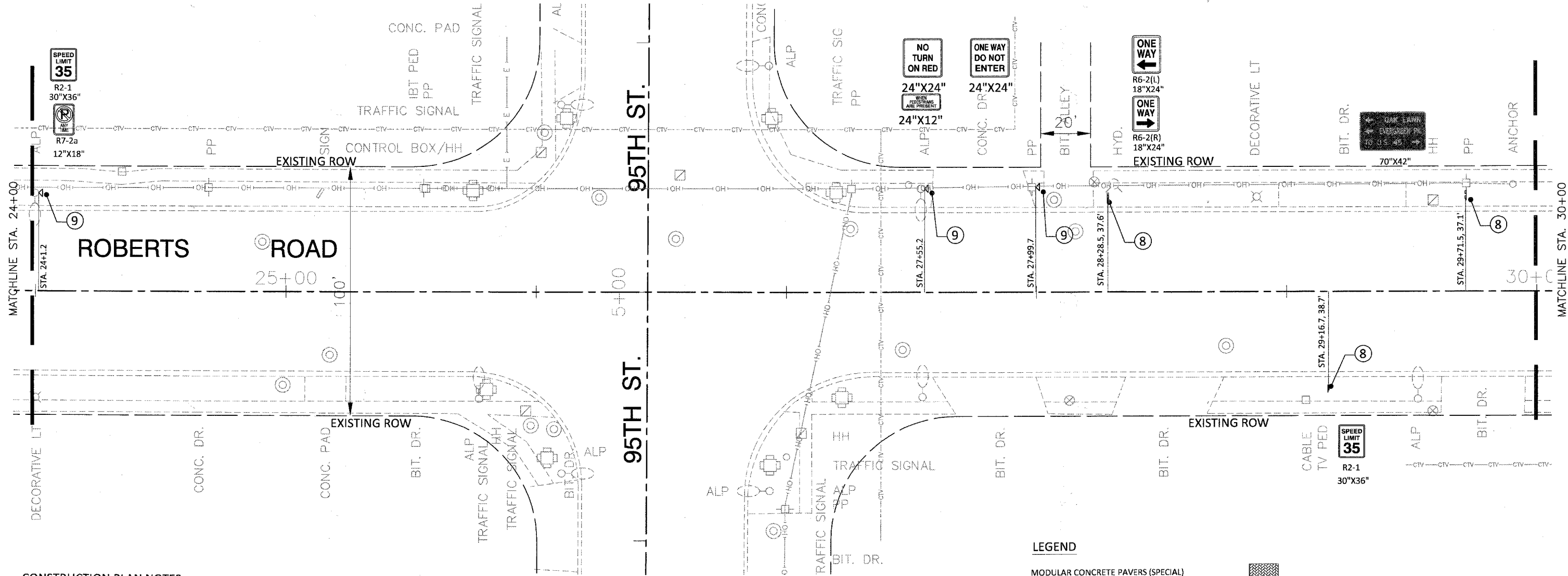

CONSTRUCTION PLAN NOTES:

1. MODULAR CONCRETE PAVERS (SPECIAL). SEE DETAILS 1 & 2, SHEET 33 AND SPECIAL PROVISION. NOTE THAT SOLDIER COURSE SHOWN WITH 8" OFFSET LINE, TYPICAL. MEET EXISTING CONCRETE CURB FLUSH WITH NEW PAVERS. MINIMUM CROSS SLOPE SHALL BE 1%. MEET EXISTING CONCRETE WALK WITH NEW CONC. PAVER PAVEMENT. ALL PAVEMENT TRANSITIONS SHALL BE SMOOTH AND SUBTLE, TYPICAL. ANY ABRUPT CHANGES SHALL BE REPAIRED OR REPLACED BY THE CONTRACTOR AT HIS EXPENSE
2. COMBINATION CONCRETE CURB AND GUTTER, TYPE B-6.18, MATCH EXISTING DIMENSIONS AND PROFILE.
3. DETECTABLE WARNINGS ON SIDEWALK RAMPS IN MODULAR CONCRETE PAVERS (SPECIAL). SEE SPECIAL PROVISION.
4. ORNAMENTAL STREET SIGN POST, COMPLETE. SEE DETAIL 5, SHEET 33 AND SPECIAL PROVISION
5. FURNISHED EXCAVATION.
6. PORTLAND CEMENT CONCRETE SIDEWALK 5 INCH
7. SODDING, SALT TOLERANT
8. RELOCATE SIGN PANEL ASSEMBLY TYPE A OR TYPE B; RELOCATE SIGN PANEL TYPE 1 OR TYPE 2; ORNAMENTAL SIGN POST. SEE DETAIL 4, SHEET 33.
9. RELOCATE SIGN PANEL TYPE 1 OR TYPE 2. SEE DETAIL 4, SHEET 33 AND SPECIAL PROVISION.

LEGEND

- MODULAR CONCRETE PAVERS (SPECIAL)
- COMBINATION CURB AND GUTTER
- SODDING, SALT TOLERANT
- RETROFIT SIGN MOUNTED ON SINGLE POLE
- RETROFIT SIGN MOUNTED ON TWO POLES
- EXISTING SIGN MOUNTED ON LIGHT POLE OR TRAFFIC POLE
- PROPOSED STREET SIGNS ON ORNAMENTAL SIGN POST
- PROPOSED SHADE TREE
- PROPOSED SHRUB
- PROPOSED ORNAMENTAL GRASS
- PROPOSED PERENNIALS

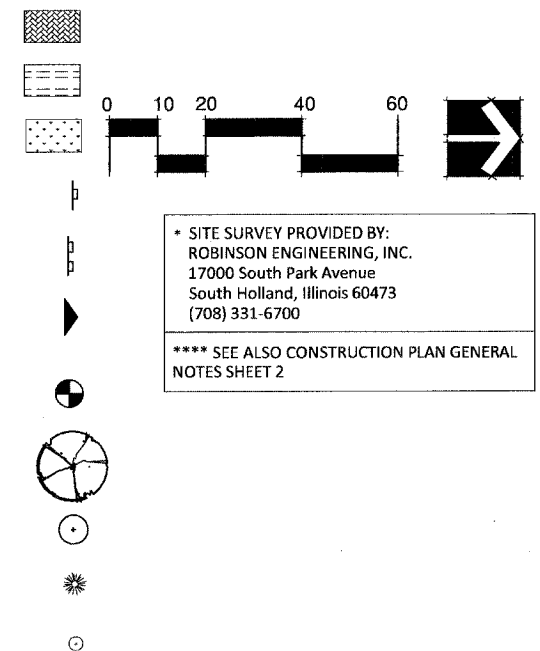

* SITE SURVEY PROVIDED BY:
ROBINSON ENGINEERING, INC.
17000 South Park Avenue
South Holland, Illinois 60473
(708) 331-6700
**** SEE ALSO CONSTRUCTION PLAN GENERAL NOTES SHEET 2

USER NAME =	DESIGNED -- BCL	REVISED --
PLOT SCALE = 1"=20'	CHECKED -- KLG	REVISED --
PLOT DATE =	DRAWN -- BCL/RJA	REVISED --
	CHECKED -- KLG	REVISED --

F.A.U. RTE.	SECTION	COUNTY	TOTAL SHEETS	SHEET NO.
2757	10-00062-00-LS	COOK	35	23
CONTRACT NO. 63494				
FED. ROAD DIST. NO. 1 ILLINOIS FED. AID PROJECT ARA-M-9003(664)				

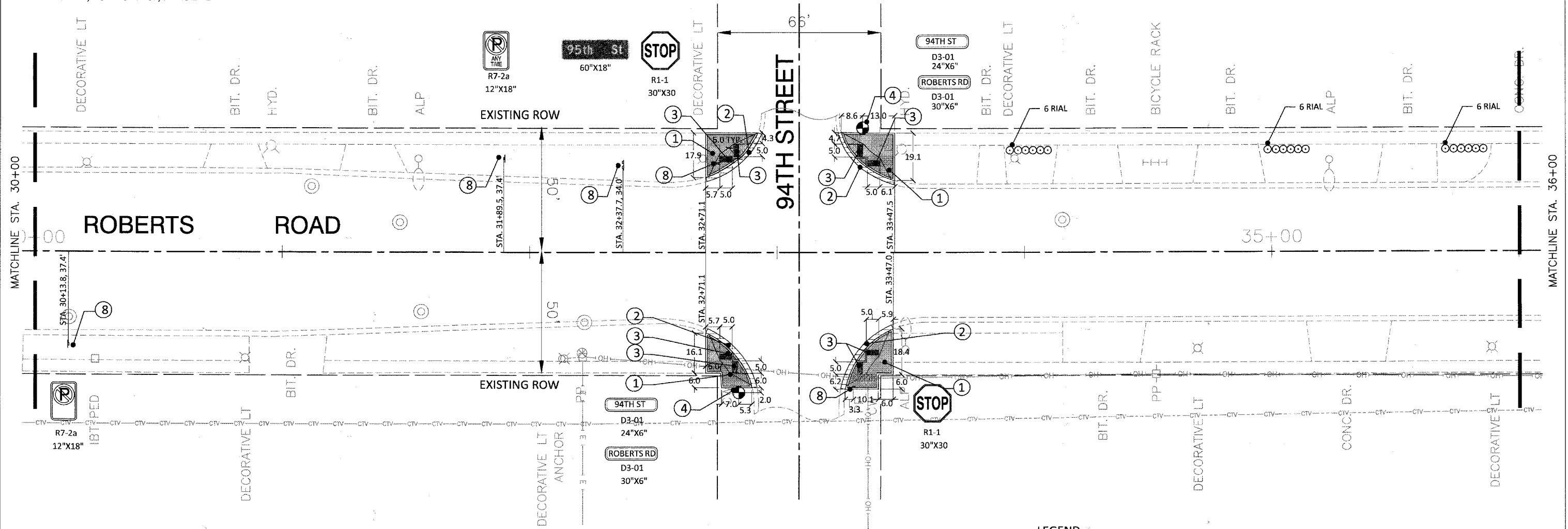

CONSTRUCTION PLAN NOTES:

1. MODULAR CONCRETE PAVERS (SPECIAL), SEE DETAILS 1 & 2, SHEET 33 AND SPECIAL PROVISION. NOTE THAT SOLDIER COURSE SHOWN WITH 8" OFFSET LINE, TYPICAL. MEET EXISTING CONCRETE CURB FLUSH WITH NEW PAVERS. MINIMUM CROSS SLOPE SHALL BE 1%. MEET EXISTING CONCRETE WALK WITH NEW CONC. PAVER PAVEMENT. ALL PAVEMENT TRANSITIONS SHALL BE SMOOTH AND SUBTLE, TYPICAL. ANY ABRUPT CHANGES SHALL BE REPAIRED OR REPLACED BY THE CONTRACTOR AT HIS EXPENSE
2. COMBINATION CONCRETE CURB AND GUTTER, TYPE B-6.18, MATCH EXISTING DIMENSIONS AND PROFILE.
3. DETECTABLE WARNINGS ON SIDEWALK RAMPS IN MODULAR CONCRETE PAVERS (SPECIAL). SEE SPECIAL PROVISION.
4. ORNAMENTAL STREET SIGN POST, COMPLETE. SEE DETAIL 5, SHEET 33 AND SPECIAL PROVISION
5. FURNISHED EXCAVATION.
6. PORTLAND CEMENT CONCRETE SIDEWALK 5 INCH
7. SODDING, SALT TOLERANT
8. RELOCATE SIGN PANEL ASSEMBLY TYPE A OR TYPE B; RELOCATE SIGN PANEL TYPE 1 OR TYPE 2; ORNAMENTAL SIGN POST. SEE DETAIL 4, SHEET 33.
9. RELOCATE SIGN PANEL TYPE 1 OR TYPE 2. SEE DETAIL 4, SHEET 33 AND SPECIAL PROVISION.

LEGEND

- MODULAR CONCRETE PAVERS (SPECIAL)
- COMBINATION CURB AND GUTTER
- SODDING, SALT TOLERANT
- RETROFIT SIGN MOUNTED ON SINGLE POLE
- RETROFIT SIGN MOUNTED ON TWO POLES
- EXISTING SIGN MOUNTED ON LIGHT POLE OR TRAFFIC POLE
- PROPOSED STREET SIGNS ON ORNAMENTAL SIGN POST
- PROPOSED SHADE TREE
- PROPOSED SHRUB
- PROPOSED ORNAMENTAL GRASS
- PROPOSED PERENNIALS

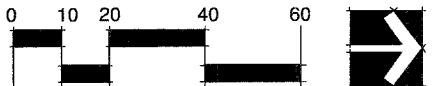

• SITE SURVEY PROVIDED BY:
ROBINSON ENGINEERING, INC.
17000 South Park Avenue
South Holland, Illinois 60473
(708) 331-6700

**** SEE ALSO CONSTRUCTION PLAN GENERAL NOTES SHEET 2

USER NAME =	DESIGNED -- BCL	REVISED --
PLOT SCALE = 1"=20'	CHECKED -- KLG	REVISED --
PLOT DATE =	DRAWN -- BCL/RJA	REVISED --
	CHECKED -- KLG	REVISED --

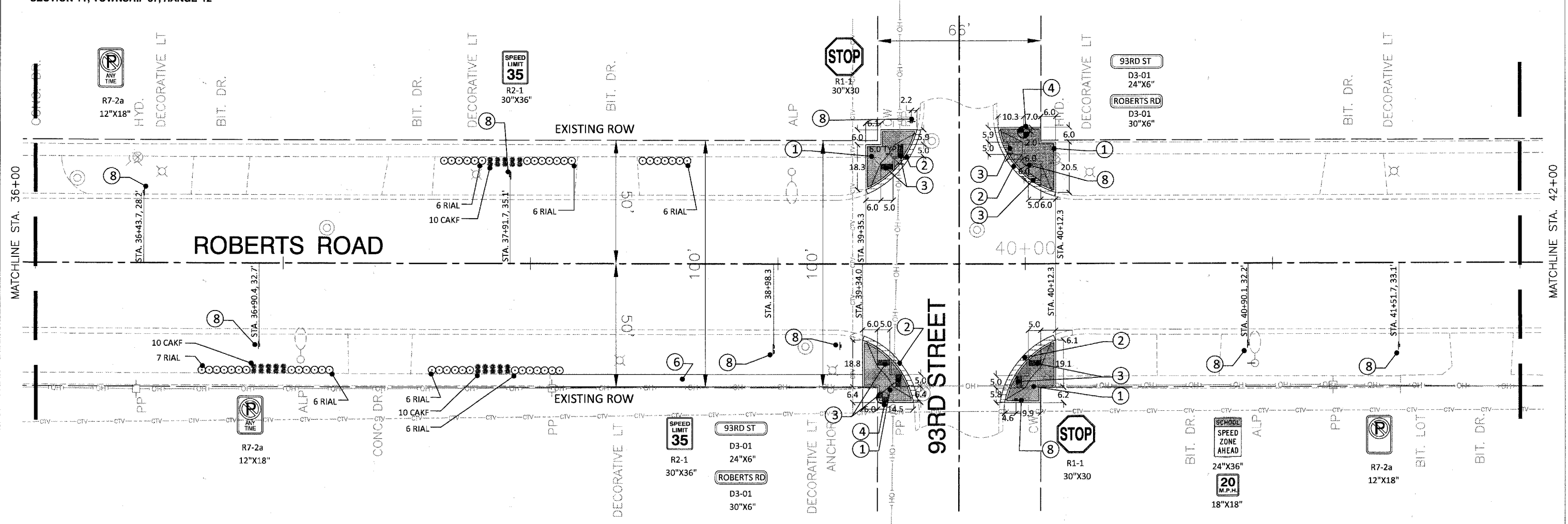

CONSTRUCTION PLAN NOTES:

1. MODULAR CONCRETE PAVERS (SPECIAL), SEE DETAILS 1 & 2, SHEET 33 AND SPECIAL PROVISION. NOTE THAT SOLDIER COURSE SHOWN WITH 8" OFFSET LINE, TYPICAL. MEET EXISTING CONCRETE CURB FLUSH WITH NEW PAVERS. MINIMUM CROSS SLOPE SHALL BE 1%. MEET EXISTING CONCRETE WALK WITH NEW CONC. PAVEMENT. ALL PAVEMENT TRANSITIONS SHALL BE SMOOTH AND SUBTLE, TYPICAL. ANY ABRUPT CHANGES SHALL BE REPAIRED OR REPLACED BY THE CONTRACTOR AT HIS EXPENSE
2. COMBINATION CONCRETE CURB AND GUTTER, TYPE B-6.18, MATCH EXISTING DIMENSIONS AND PROFILE.
3. DETECTABLE WARNINGS ON SIDEWALK RAMPS IN MODULAR CONCRETE PAVERS (SPECIAL). SEE SPECIAL PROVISION.
4. ORNAMENTAL STREET SIGN POST, COMPLETE. SEE DETAIL 5, SHEET 33 AND SPECIAL PROVISION
5. FURNISHED EXCAVATION.
6. PORTLAND CEMENT CONCRETE SIDEWALK 5 INCH
7. SODDING, SALT TOLERANT
8. RELOCATE SIGN PANEL ASSEMBLY TYPE A OR TYPE B; RELOCATE SIGN PANEL TYPE 1 OR TYPE 2; ORNAMENTAL SIGN POST. SEE DETAIL 4, SHEET 33.
9. RELOCATE SIGN PANEL TYPE 1 OR TYPE 2. SEE DETAIL 4, SHEET 33 AND SPECIAL PROVISION.

LEGEND

- MODULAR CONCRETE PAVERS (SPECIAL)
- COMBINATION CURB AND GUTTER
- SODDING, SALT TOLERANT
- RETROFIT SIGN MOUNTED ON SINGLE POLE
- RETROFIT SIGN MOUNTED ON TWO POLES
- EXISTING SIGN MOUNTED ON LIGHT POLE OR TRAFFIC POLE
- PROPOSED STREET SIGNS ON ORNAMENTAL SIGN POST
- PROPOSED SHADE TREE
- PROPOSED SHRUB
- PROPOSED ORNAMENTAL GRASS
- PROPOSED PERENNIALS

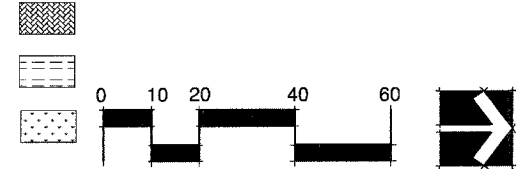

• SITE SURVEY PROVIDED BY:
ROBINSON ENGINEERING, INC.
17000 South Park Avenue
South Holland, Illinois 60473
(708) 331-6700

**** SEE ALSO CONSTRUCTION PLAN GENERAL NOTES SHEET 2

FILE NAME = pri construction plans - 25



USER NAME =	DESIGNED -- BCL	REVISED --
PLOT SCALE = 1"=20'	CHECKED -- KLG	REVISED --
PLOT DATE =	DRAWN -- BCL/RJA	REVISED --
	CHECKED -- KLG	REVISED --

STATE OF ILLINOIS
DEPARTMENT OF TRANSPORTATION

CONSTRUCTION / LANDSCAPE PLAN

SCALE: 1"=20'

SHEET NO. 25 OF 35 SHEETS STA. 36+00 TO STA. 42+00

F.A.U. RTE.	SECTION	COUNTY	TOTAL SHEETS	SHEET NO.
2757	10-00062-00-LS	COOK	35	25
FED. ROAD DIST. NO. 1 ILLINOIS			CONTRACT NO. 63494	
FED. AID PROJECT ARA-M-9003(664)				

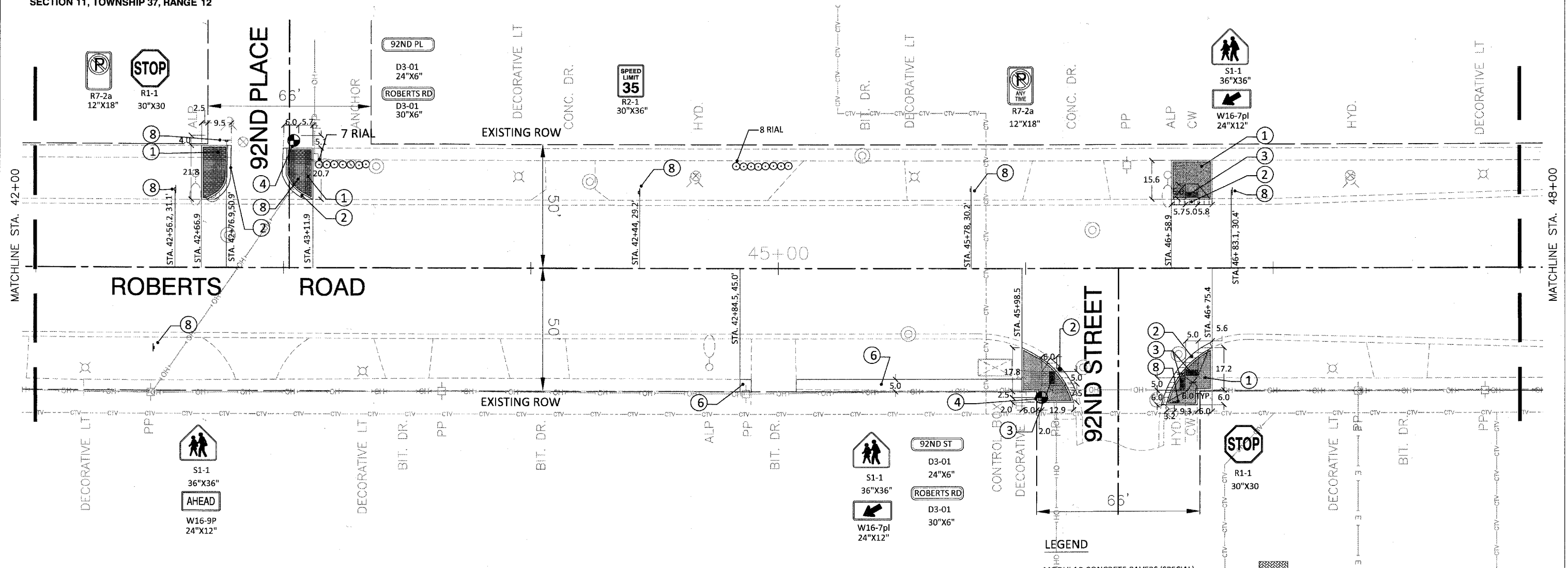

CONSTRUCTION PLAN NOTES:

1. MODULAR CONCRETE PAVERS (SPECIAL), SEE DETAILS 1 & 2, SHEET 33 AND SPECIAL PROVISION. NOTE THAT SOLDIER COURSE SHOWN WITH 8" OFFSET LINE, TYPICAL. MEET EXISTING CONCRETE CURB FLUSH WITH NEW PAVERS. MINIMUM CROSS SLOPE SHALL BE 1%. MEET EXISTING CONCRETE WALK WITH NEW CONC. PAVER PAVEMENT. ALL PAVEMENT TRANSITIONS SHALL BE SMOOTH AND SUBTLE, TYPICAL. ANY ABRUPT CHANGES SHALL BE REPAIRED OR REPLACED BY THE CONTRACTOR AT HIS EXPENSE
2. COMBINATION CONCRETE CURB AND GUTTER, TYPE B-6.18, MATCH EXISTING DIMENSIONS AND PROFILE.
3. DETECTABLE WARNINGS ON SIDEWALK RAMPS IN MODULAR CONCRETE PAVERS (SPECIAL). SEE SPECIAL PROVISION.
4. ORNAMENTAL STREET SIGN POST, COMPLETE. SEE DETAIL 5, SHEET 33 AND SPECIAL PROVISION
5. FURNISHED EXCAVATION.
6. PORTLAND CEMENT CONCRETE SIDEWALK 5 INCH
7. SODDING, SALT TOLERANT
8. RELOCATE SIGN PANEL ASSEMBLY TYPE A OR TYPE B; RELOCATE SIGN PANEL TYPE 1 OR TYPE 2; ORNAMENTAL SIGN POST. SEE DETAIL 4, SHEET 33.
9. RELOCATE SIGN PANEL TYPE 1 OR TYPE 2. SEE DETAIL 4, SHEET 33 AND SPECIAL PROVISION.

LEGEND

MODULAR CONCRETE PAVERS (SPECIAL)

COMBINATION CURB AND GUTTER

SODDING, SALT TOLERANT

RETROFIT SIGN MOUNTED ON SINGLE POLE

RETROFIT SIGN MOUNTED ON TWO POLES

EXISTING SIGN MOUNTED ON LIGHT POLE OR TRAFFIC POLE

PROPOSED STREET SIGNS ON ORNAMENTAL SIGN POST

PROPOSED SHADE TREE

PROPOSED SHRUB

PROPOSED ORNAMENTAL GRASS

PROPOSED PERENNIALS

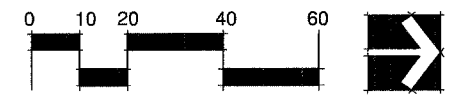

• SITE SURVEY PROVIDED BY:
ROBINSON ENGINEERING, INC.
17000 South Park Avenue
South Holland, Illinois 60473
(708) 331-6700

**** SEE ALSO CONSTRUCTION PLAN GENERAL NOTES SHEET 2

USER NAME =	DESIGNED -- BCL	REVISED --
PLOT SCALE = 1"=20'	CHECKED -- KLG	REVISED --
PLOT DATE =	DRAWN -- BCL/RJA	REVISED --
	CHECKED -- KLG	REVISED --

F.A.U. RTE.	SECTION	COUNTY	TOTAL SHEETS	SHEET NO.
2757	10-00062-00-LS	COOK	35	26
CONTRACT NO. 63494				
FED. ROAD DIST. NO. 1 ILLINOIS FED. AID PROJECT ARA-M-9003(664)				

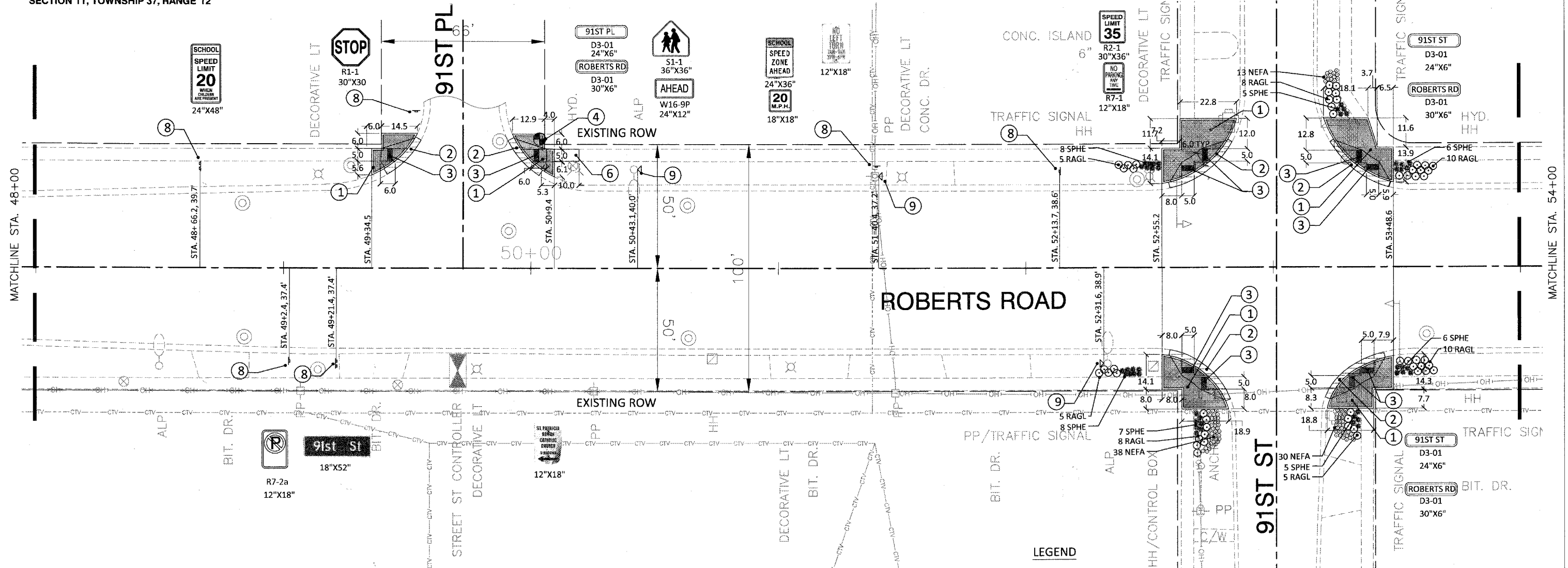

CONSTRUCTION PLAN NOTES:

1. MODULAR CONCRETE PAVERS (SPECIAL), SEE DETAILS 1 & 2, SHEET 33 AND SPECIAL PROVISION. NOTE THAT SOLDIER COURSE SHOWN WITH 8" OFFSET LINE, TYPICAL. MEET EXISTING CONCRETE CURB FLUSH WITH NEW PAVERS. MINIMUM CROSS SLOPE SHALL BE 1%. MEET EXISTING CONCRETE WALK WITH NEW CONC. PAVER PAVEMENT. ALL PAVEMENT TRANSITIONS SHALL BE SMOOTH AND SUBTLE, TYPICAL. ANY ABRUPT CHANGES SHALL BE REPAIRED OR REPLACED BY THE CONTRACTOR AT HIS EXPENSE
2. COMBINATION CONCRETE CURB AND GUTTER, TYPE B-6.18, MATCH EXISTING DIMENSIONS AND PROFILE.
3. DETECTABLE WARNINGS ON SIDEWALK RAMPS IN MODULAR CONCRETE PAVERS (SPECIAL). SEE SPECIAL PROVISION.
4. ORNAMENTAL STREET SIGN POST, COMPLETE. SEE DETAIL 5, SHEET 33 AND SPECIAL PROVISION
5. FURNISHED EXCAVATION.
6. PORTLAND CEMENT CONCRETE SIDEWALK 5 INCH
7. SODDING, SALT TOLERANT
8. RELOCATE SIGN PANEL ASSEMBLY TYPE A OR TYPE B; RELOCATE SIGN PANEL TYPE 1 OR TYPE 2; ORNAMENTAL SIGN POST. SEE DETAIL 4, SHEET 33.
9. RELOCATE SIGN PANEL TYPE 1 OR TYPE 2. SEE DETAIL 4, SHEET 33 AND SPECIAL PROVISION.

LEGEND

- MODULAR CONCRETE PAVERS (SPECIAL)
- COMBINATION CURB AND GUTTER
- SODDING, SALT TOLERANT
- RETROFIT SIGN MOUNTED ON SINGLE POLE
- RETROFIT SIGN MOUNTED ON TWO POLES
- EXISTING SIGN MOUNTED ON LIGHT POLE OR TRAFFIC POLE
- PROPOSED STREET SIGNS ON ORNAMENTAL SIGN POST
- PROPOSED SHADE TREE
- PROPOSED SHRUB
- PROPOSED ORNAMENTAL GRASS
- PROPOSED PERENNIALS

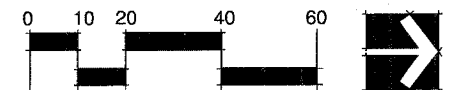

SITE SURVEY PROVIDED BY:
ROBINSON ENGINEERING, INC.
17000 South Park Avenue
South Holland, Illinois 60473
(708) 331-6700

**** SEE ALSO CONSTRUCTION PLAN GENERAL NOTES SHEET 2

USER NAME =	DESIGNED -- BCL	REVISED --
PLOT SCALE = 1"=20'	CHECKED -- KLG	REVISED --
PLOT DATE =	DRAWN -- BCL/RJA	REVISED --
	CHECKED -- KLG	REVISED --

F.A.U. RTE.	SECTION	COUNTY	TOTAL SHEETS	SHEET NO.
2757	10-00062-00-LS	COOK	35	27
FED. ROAD DIST. NO. 1		ILLINOIS		FED. AID PROJECT ARA-M-9003(664)
CONTRACT NO. 63494				

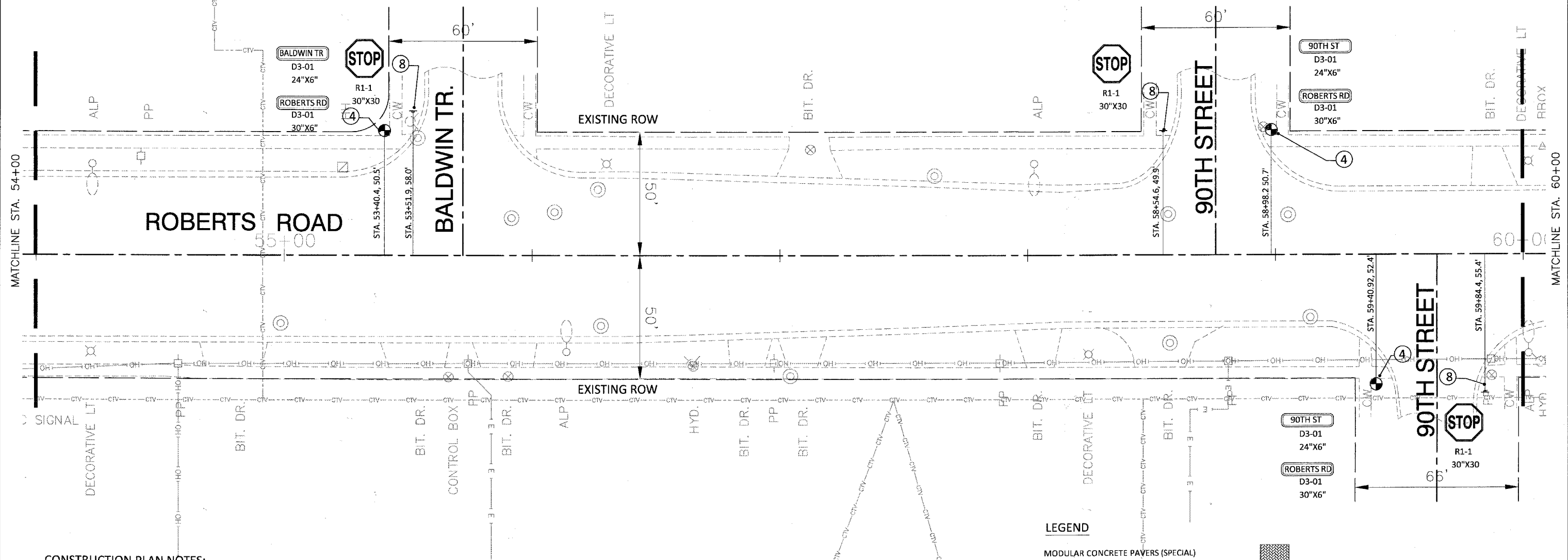

CONSTRUCTION PLAN NOTES:

1. MODULAR CONCRETE PAVERS (SPECIAL), SEE DETAILS 1 & 2, SHEET 33 AND SPECIAL PROVISION. NOTE THAT SOLDIER COURSE SHOWN WITH 8" OFFSET LINE, TYPICAL. MEET EXISTING CONCRETE CURB FLUSH WITH NEW PAVERS. MINIMUM CROSS SLOPE SHALL BE 1%. MEET EXISTING CONCRETE WALK WITH NEW CONC. PAVEMENT. ALL PAVEMENT TRANSITIONS SHALL BE SMOOTH AND SUBTLE, TYPICAL. ANY ABRUPT CHANGES SHALL BE REPAIRED OR REPLACED BY THE CONTRACTOR AT HIS EXPENSE
2. COMBINATION CONCRETE CURB AND GUTTER, TYPE B-6.18, MATCH EXISTING DIMENSIONS AND PROFILE.
3. DETECTABLE WARNINGS ON SIDEWALK RAMPS IN MODULAR CONCRETE PAVERS (SPECIAL). SEE SPECIAL PROVISION.
4. ORNAMENTAL STREET SIGN POST, COMPLETE. SEE DETAIL 5, SHEET 33 AND SPECIAL PROVISION
5. FURNISHED EXCAVATION.
6. PORTLAND CEMENT CONCRETE SIDEWALK 5 INCH
7. SODDING, SALT TOLERANT
8. RELOCATE SIGN PANEL ASSEMBLY TYPE A OR TYPE B; RELOCATE SIGN PANEL TYPE 1 OR TYPE 2; ORNAMENTAL SIGN POST. SEE DETAIL 4, SHEET 33.
9. RELOCATE SIGN PANEL TYPE 1 OR TYPE 2. SEE DETAIL 4, SHEET 33 AND SPECIAL PROVISION.

LEGEND

MODULAR CONCRETE PAVERS (SPECIAL)



COMBINATION CURB AND GUTTER



SODDING, SALT TOLERANT



RETROFIT SIGN MOUNTED ON SINGLE POLE



RETROFIT SIGN MOUNTED ON TWO POLES



EXISTING SIGN MOUNTED ON LIGHT POLE OR TRAFFIC POLE



PROPOSED STREET SIGNS ON ORNAMENTAL SIGN POST



PROPOSED SHADE TREE



PROPOSED SHRUB



PROPOSED ORNAMENTAL GRASS



PROPOSED PERENNIALS

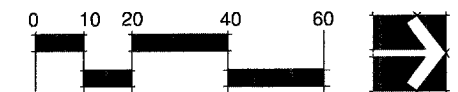

* SITE SURVEY PROVIDED BY:
ROBINSON ENGINEERING, INC.
17000 South Park Avenue
South Holland, Illinois 60473
(708) 331-6700

**** SEE ALSO CONSTRUCTION PLAN GENERAL NOTES SHEET 2

USER NAME =	DESIGNED -- BCL	REVISED --
PLOT SCALE = 1"=20'	CHECKED -- KLG	REVISED --
PLOT DATE =	DRAWN -- BCL/RJA	REVISED --
	CHECKED -- KLG	REVISED --



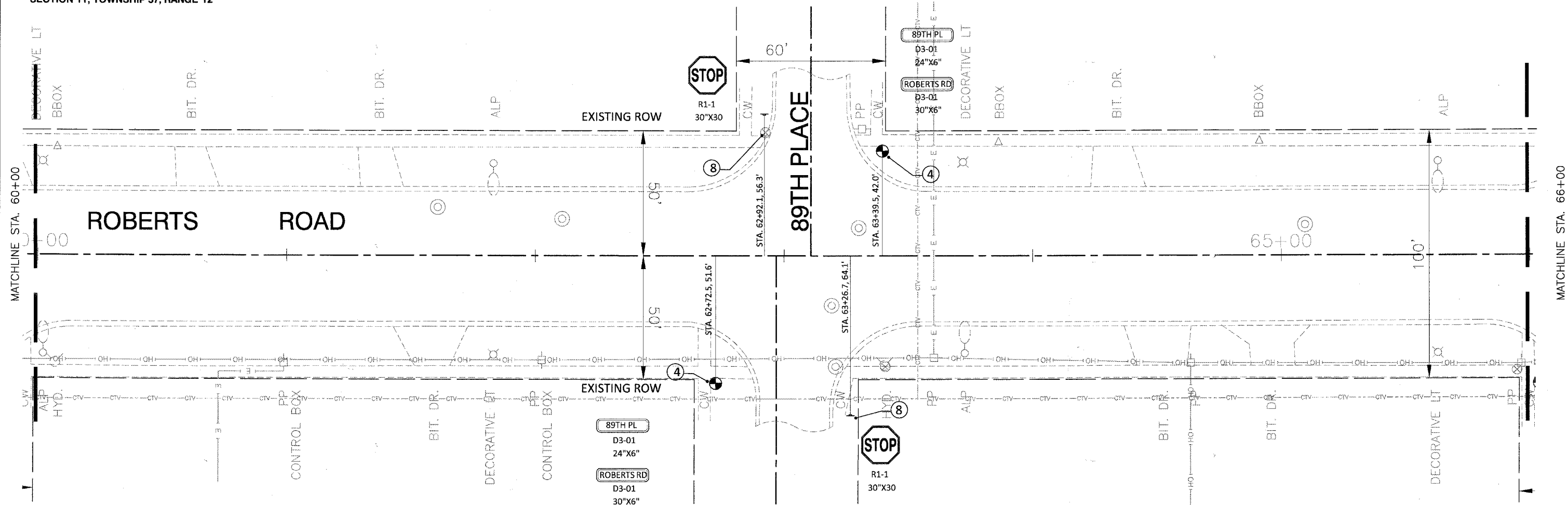







F.A.U. RTE.	SECTION	COUNTY	TOTAL SHEETS	SHEET NO.
2757	10-00062-00-LS	COOK	35	28
CONTRACT NO. 63494				
FED. ROAD DIST. NO. 1 ILLINOIS FED. AID PROJECT ARA-M-9003(664)				



CONSTRUCTION PLAN NOTES:

1. MODULAR CONCRETE PAVERS (SPECIAL), SEE DETAILS 1 & 2, SHEET 33 AND SPECIAL PROVISION. NOTE THAT SOLDIER COURSE SHOWN WITH 8" OFFSET LINE, TYPICAL. MEET EXISTING CONCRETE CURB FLUSH WITH NEW PAVERS. MINIMUM CROSS SLOPE SHALL BE 1%. MEET EXISTING CONCRETE WALK WITH NEW CONC. PAVEMENT. ALL PAVEMENT TRANSITIONS SHALL BE SMOOTH AND SUBTLE, TYPICAL. ANY ABRUPT CHANGES SHALL BE REPAIRED OR REPLACED BY THE CONTRACTOR AT HIS EXPENSE
2. COMBINATION CONCRETE CURB AND GUTTER, TYPE B-6.18, MATCH EXISTING DIMENSIONS AND PROFILE.
3. DETECTABLE WARNINGS ON SIDEWALK RAMPS IN MODULAR CONCRETE PAVERS (SPECIAL). SEE SPECIAL PROVISION.
4. ORNAMENTAL STREET SIGN POST, COMPLETE. SEE DETAIL 5, SHEET 33 AND SPECIAL PROVISION
5. FURNISHED EXCAVATION.
6. PORTLAND CEMENT CONCRETE SIDEWALK 5 INCH
7. SODDING, SALT TOLERANT
8. RELOCATE SIGN PANEL ASSEMBLY TYPE A OR TYPE B; RELOCATE SIGN PANEL TYPE 1 OR TYPE 2; ORNAMENTAL SIGN POST. SEE DETAIL 4, SHEET 33.
9. RELOCATE SIGN PANEL TYPE 1 OR TYPE 2. SEE DETAIL 4, SHEET 33 AND SPECIAL PROVISION.

LEGEND

- MODULAR CONCRETE PAVERS (SPECIAL) 
- COMBINATION CURB AND GUTTER 
- SODDING, SALT TOLERANT 
- RETROFIT SIGN MOUNTED ON SINGLE POLE 
- RETROFIT SIGN MOUNTED ON TWO POLES 
- EXISTING SIGN MOUNTED ON LIGHT POLE OR TRAFFIC POLE 
- PROPOSED STREET SIGNS ON ORNAMENTAL SIGN POST 
- PROPOSED SHADE TREE 
- PROPOSED SHRUB 
- PROPOSED ORNAMENTAL GRASS 
- PROPOSED PERENNIALS 

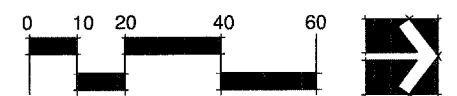

• SITE SURVEY PROVIDED BY:
ROBINSON ENGINEERING, INC.
17000 South Park Avenue
South Holland, Illinois 60473
(708) 331-6700

**** SEE ALSO CONSTRUCTION PLAN GENERAL NOTES SHEET 2



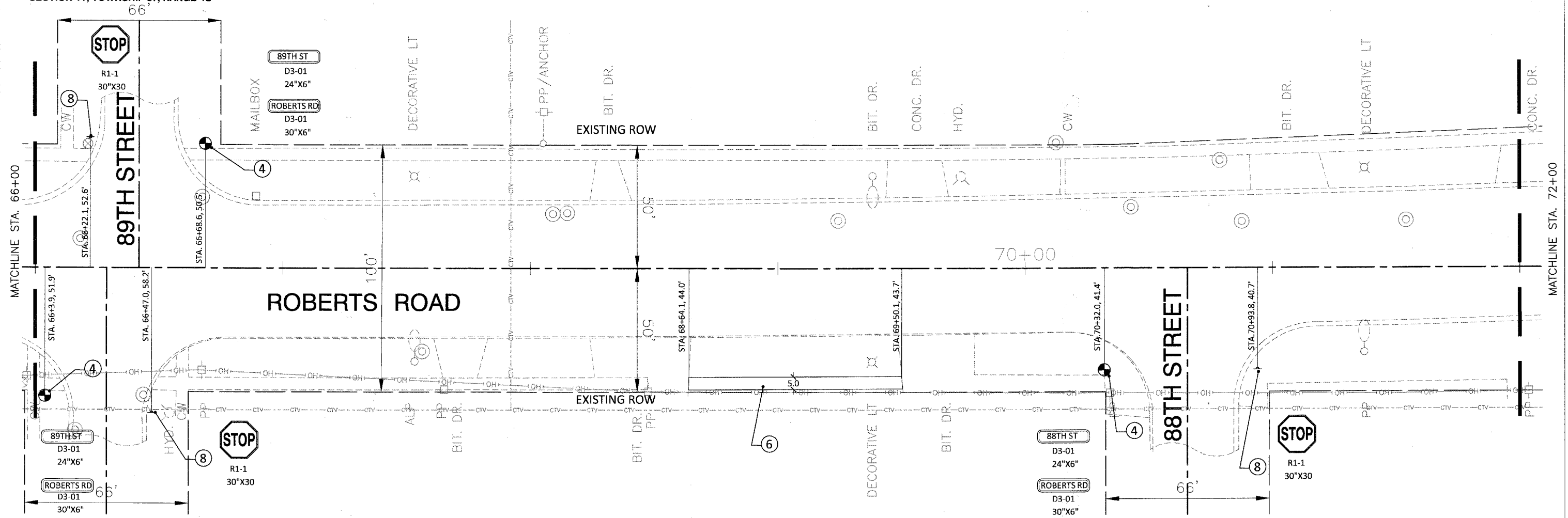







USER NAME =	DESIGNED — BCL	REVISED —
	CHECKED — KLG	REVISED —
PLOT SCALE = 1"=20'	DRAWN — BCL/RJA	REVISED —
PLOT DATE =	CHECKED — KLG	REVISED —



CONSTRUCTION PLAN NOTES:

1. MODULAR CONCRETE PAVERS (SPECIAL), SEE DETAILS 1 & 2, SHEET 33 AND SPECIAL PROVISION. NOTE THAT SOLDIER COURSE SHOWN WITH 8" OFFSET LINE, TYPICAL. MEET EXISTING CONCRETE CURB FLUSH WITH NEW PAVERS. MINIMUM CROSS SLOPE SHALL BE 1%. MEET EXISTING CONCRETE WALK WITH NEW CONC. PAVEMENT. ALL PAVEMENT TRANSITIONS SHALL BE SMOOTH AND SUBTLE, TYPICAL. ANY ABRUPT CHANGES SHALL BE REPAIRED OR REPLACED BY THE CONTRACTOR AT HIS EXPENSE
2. COMBINATION CONCRETE CURB AND GUTTER, TYPE B-6.18, MATCH EXISTING DIMENSIONS AND PROFILE.
3. DETECTABLE WARNINGS ON SIDEWALK RAMPS IN MODULAR CONCRETE PAVERS (SPECIAL). SEE SPECIAL PROVISION.
4. ORNAMENTAL STREET SIGN POST, COMPLETE. SEE DETAIL 5, SHEET 33 AND SPECIAL PROVISION
5. FURNISHED EXCAVATION.
6. PORTLAND CEMENT CONCRETE SIDEWALK 5 INCH
7. SODDING, SALT TOLERANT
8. RELOCATE SIGN PANEL ASSEMBLY TYPE A OR TYPE B; RELOCATE SIGN PANEL TYPE 1 OR TYPE 2; ORNAMENTAL SIGN POST. SEE DETAIL 4, SHEET 33.
9. RELOCATE SIGN PANEL TYPE 1 OR TYPE 2. SEE DETAIL 4, SHEET 33 AND SPECIAL PROVISION.

LEGEND

- MODULAR CONCRETE PAVERS (SPECIAL) 
- COMBINATION CURB AND GUTTER 
- SODDING, SALT TOLERANT 
- RETROFIT SIGN MOUNTED ON SINGLE POLE 
- RETROFIT SIGN MOUNTED ON TWO POLES 
- EXISTING SIGN MOUNTED ON LIGHT POLE OR TRAFFIC POLE 
- PROPOSED STREET SIGNS ON ORNAMENTAL SIGN POST 
- PROPOSED SHADE TREE 
- PROPOSED SHRUB 
- PROPOSED ORNAMENTAL GRASS 
- PROPOSED PERENNIALS 

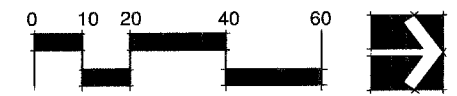

* SITE SURVEY PROVIDED BY:
ROBINSON ENGINEERING, INC.
17000 South Park Avenue
South Holland, Illinois 60473
(708) 331-6700
**** SEE ALSO CONSTRUCTION PLAN GENERAL NOTES SHEET 2

FILE NAME = pri construction plans - 30	USER NAME =	DESIGNED -- BCL	REVISED --	STATE OF ILLINOIS DEPARTMENT OF TRANSPORTATION	CONSTRUCTION / LANDSCAPE PLAN		F.A.U. RTE. 2757	SECTION 10-00062-00-LS	COUNTY COOK	TOTAL SHEETS 35	SHEET NO. 30	
PLANNING RESOURCES INC.	PLOT SCALE = 1"=20'	CHECKED -- KLG	REVISED --		SCALE: 1"=20'	SHEET NO. 30 OF 35 SHEETS	STA. 66+00 TO STA. 72+00	CONTRACT NO. 63494				
100 West Dundee Drive, Peoria, Illinois 61611 PH: 309.696.3788 FAX: 309.696.4122	PLOT DATE =	DRAWN -- BCL/RJA	REVISED --		FED. ROAD DIST. NO. 1	ILLINOIS	FED. AID PROJECT ARA-M-9003(664)					
		CHECKED -- KLG	REVISED --									

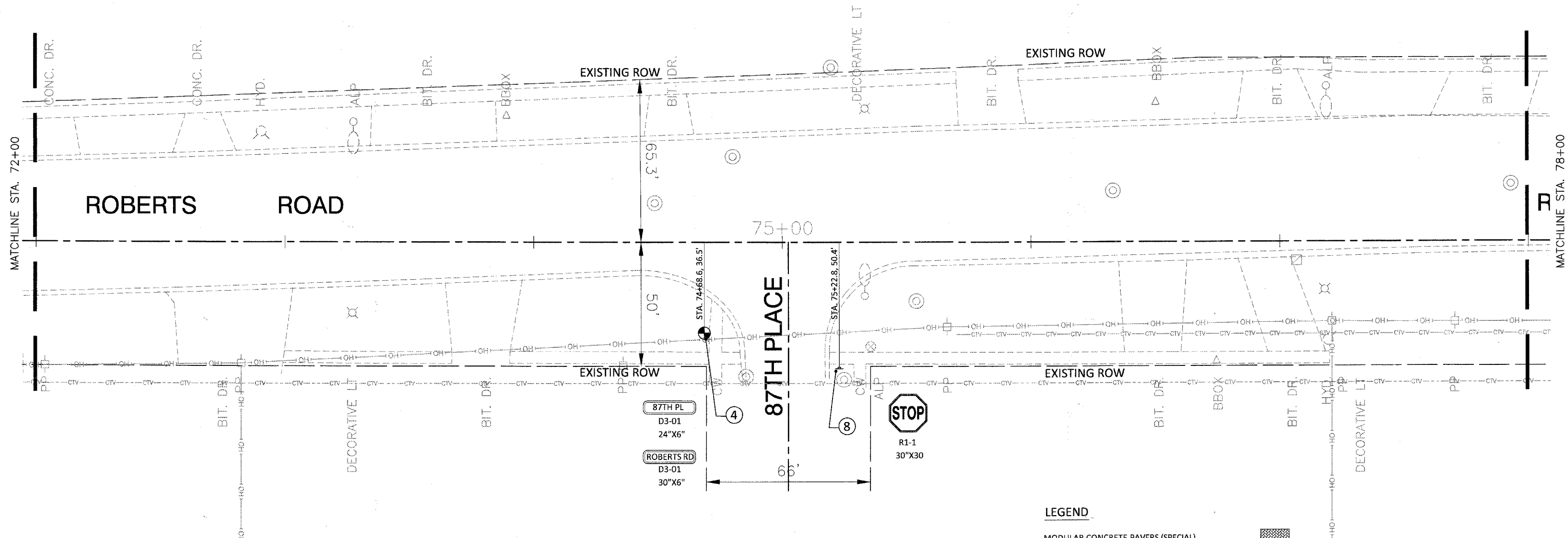

CONSTRUCTION PLAN NOTES:

1. MODULAR CONCRETE PAVERS (SPECIAL), SEE DETAILS 1 & 2, SHEET 33 AND SPECIAL PROVISION. NOTE THAT SOLDIER COURSE SHOWN WITH 8" OFFSET LINE, TYPICAL. MEET EXISTING CONCRETE CURB FLUSH WITH NEW PAVERS. MINIMUM CROSS SLOPE SHALL BE 1%. MEET EXISTING CONCRETE WALK WITH NEW CONC. PAVER PAVEMENT. ALL PAVEMENT TRANSITIONS SHALL BE SMOOTH AND SUBTLE, TYPICAL. ANY ABRUPT CHANGES SHALL BE REPAIRED OR REPLACED BY THE CONTRACTOR AT HIS EXPENSE
2. COMBINATION CONCRETE CURB AND GUTTER, TYPE B-6.18, MATCH EXISTING DIMENSIONS AND PROFILE.
3. DETECTABLE WARNINGS ON SIDEWALK RAMPS IN MODULAR CONCRETE PAVERS (SPECIAL). SEE SPECIAL PROVISION.
4. ORNAMENTAL STREET SIGN POST, COMPLETE. SEE DETAIL 5, SHEET 33 AND SPECIAL PROVISION
5. FURNISHED EXCAVATION.
6. PORTLAND CEMENT CONCRETE SIDEWALK 5 INCH
7. SODDING, SALT TOLERANT
8. RELOCATE SIGN PANEL ASSEMBLY TYPE A OR TYPE B; RELOCATE SIGN PANEL TYPE 1 OR TYPE 2; ORNAMENTAL SIGN POST. SEE DETAIL 4, SHEET 33.
9. RELOCATE SIGN PANEL TYPE 1 OR TYPE 2. SEE DETAIL 4, SHEET 33 AND SPECIAL PROVISION.

LEGEND

MODULAR CONCRETE PAVERS (SPECIAL)



COMBINATION CURB AND GUTTER



SODDING, SALT TOLERANT



RETROFIT SIGN MOUNTED ON SINGLE POLE



RETROFIT SIGN MOUNTED ON TWO POLES



EXISTING SIGN MOUNTED ON LIGHT POLE OR TRAFFIC POLE



PROPOSED STREET SIGNS ON ORNAMENTAL SIGN POST



PROPOSED SHADE TREE



PROPOSED SHRUB



PROPOSED ORNAMENTAL GRASS



PROPOSED PERENNIALS

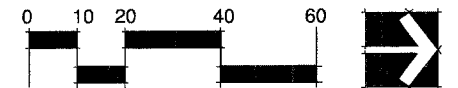

* SITE SURVEY PROVIDED BY:
ROBINSON ENGINEERING, INC.
17000 South Park Avenue
South Holland, Illinois 60473
(708) 331-6700

**** SEE ALSO CONSTRUCTION PLAN GENERAL NOTES SHEET 2

FILE NAME = pfi construction plans - 31



USER NAME =	DESIGNED -- BCL	REVISED --
PLOT SCALE = 1"=20'	CHECKED -- KLG	REVISED --
PLOT DATE =	DRAWN -- BCL/RJA	REVISED --
	CHECKED -- KLG	REVISED --

STATE OF ILLINOIS
DEPARTMENT OF TRANSPORTATION

CONSTRUCTION / LANDSCAPE PLAN

SCALE: 1"=20'

SHEET NO. 31 OF 35 SHEETS

STA. 72+00 TO STA. 78+00



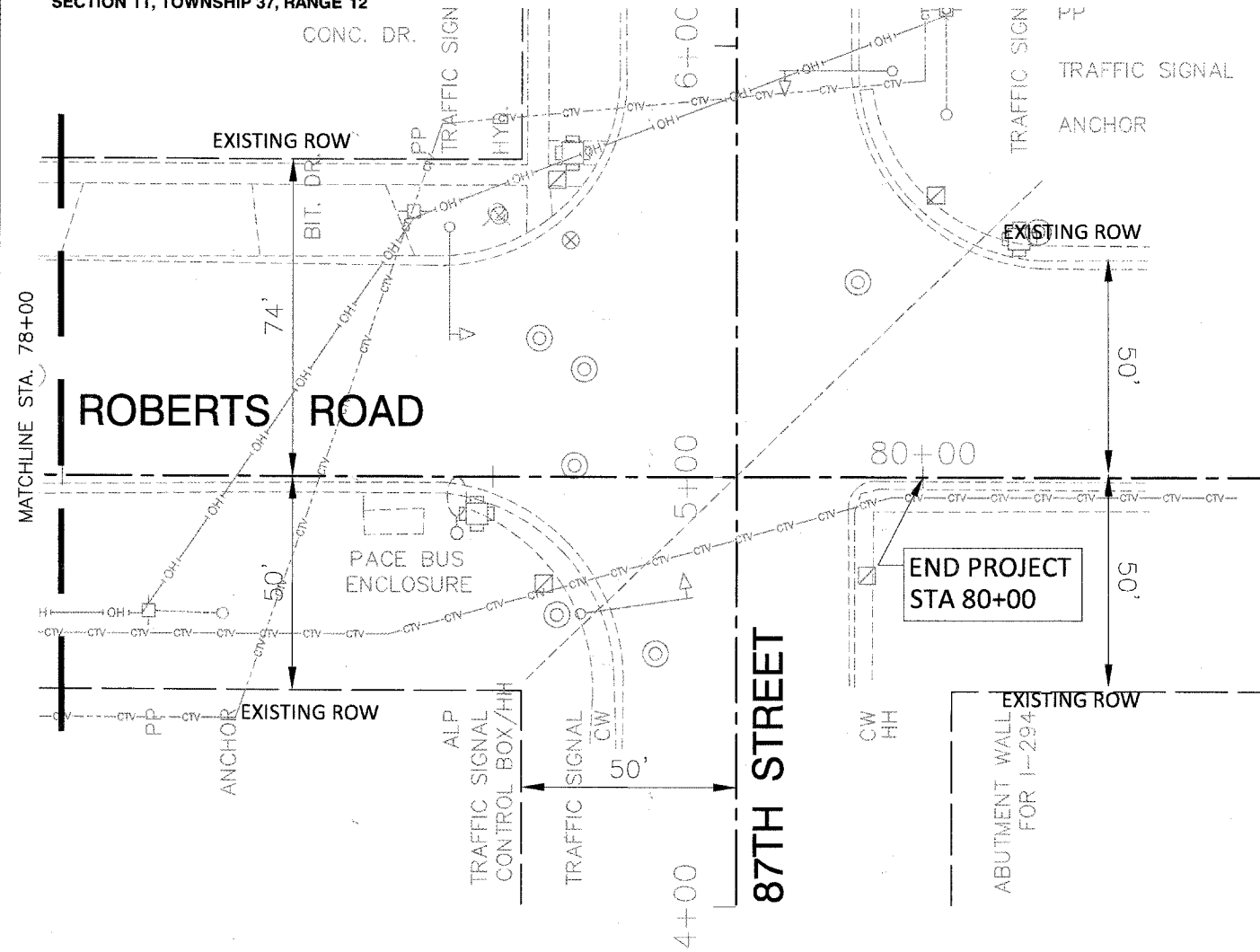







F.A.U. RTE.	SECTION	COUNTY	TOTAL SHEETS	SHEET NO.
2757	10-00062-00-LS	COOK	35	31
CONTRACT NO. 63494				
FED. ROAD DIST. NO. 1 ILLINOIS FED. AID PROJECT ARA-M-9003(664)				



CONSTRUCTION PLAN NOTES:

1. MODULAR CONCRETE PAVERS (SPECIAL), SEE DETAILS 1 & 2, SHEET 33 AND SPECIAL PROVISION. NOTE THAT SOLDIER COURSE SHOWN WITH 8" OFFSET LINE, TYPICAL. MEET EXISTING CONCRETE CURB FLUSH WITH NEW PAVERS. MINIMUM CROSS SLOPE SHALL BE 1%. MEET EXISTING CONCRETE WALK WITH NEW CONC. PAVER PAVEMENT. ALL PAVEMENT TRANSITIONS SHALL BE SMOOTH AND SUBTLE, TYPICAL. ANY ABRUPT CHANGES SHALL BE REPAIRED OR REPLACED BY THE CONTRACTOR AT HIS EXPENSE
2. COMBINATION CONCRETE CURB AND GUTTER, TYPE B-6.18, MATCH EXISTING DIMENSIONS AND PROFILE.
3. DETECTABLE WARNINGS ON SIDEWALK RAMPS IN MODULAR CONCRETE PAVERS (SPECIAL). SEE SPECIAL PROVISION.
4. ORNAMENTAL STREET SIGN POST, COMPLETE. SEE DETAIL 5, SHEET 33 AND SPECIAL PROVISION
5. FURNISHED EXCAVATION.
6. PORTLAND CEMENT CONCRETE SIDEWALK 5 INCH
7. SODDING, SALT TOLERANT
8. RELOCATE SIGN PANEL ASSEMBLY TYPE A OR TYPE B; RELOCATE SIGN PANEL TYPE 1 OR TYPE 2; ORNAMENTAL SIGN POST. SEE DETAIL 4, SHEET 33.
9. RELOCATE SIGN PANEL TYPE 1 OR TYPE 2. SEE DETAIL 4, SHEET 33 AND SPECIAL PROVISION.

LEGEND

- MODULAR CONCRETE PAVERS (SPECIAL) 
- COMBINATION CURB AND GUTTER 
- SODDING, SALT TOLERANT 
- RETROFIT SIGN MOUNTED ON SINGLE POLE 
- RETROFIT SIGN MOUNTED ON TWO POLES 
- EXISTING SIGN MOUNTED ON LIGHT POLE OR TRAFFIC POLE 
- PROPOSED STREET SIGNS ON ORNAMENTAL SIGN POST 
- PROPOSED SHADE TREE 
- PROPOSED SHRUB 
- PROPOSED ORNAMENTAL GRASS 
- PROPOSED PERENNIALS 

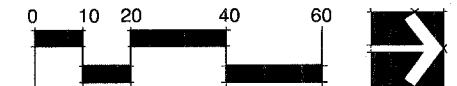

* SITE SURVEY PROVIDED BY:
ROBINSON ENGINEERING, INC.
17000 South Park Avenue
South Holland, Illinois 60473
(708) 331-6700

**** SEE ALSO CONSTRUCTION PLAN GENERAL NOTES SHEET 2

USER NAME =	DESIGNED -- BCL	REVISED --
	CHECKED -- KLG	REVISED --
PLOT SCALE = 1"=20'	DRAWN -- BCL/RJA	REVISED --
PLOT DATE =	CHECKED -- KLG	REVISED --

CONSTRUCTION / LANDSCAPE PLAN		F.A.U. RTE. 2757	SECTION 10-00062-00-LS	COUNTY COOK	TOTAL SHEETS 35	SHEET NO. 32
SCALE: 1"=20'	SHEET NO. 32 OF 35 SHEETS	STA. 78+00	TO STA. 80+00	FED. ROAD DIST. NO. 1	ILLINOIS	FED. AID PROJECT ARA-M-9003(664)

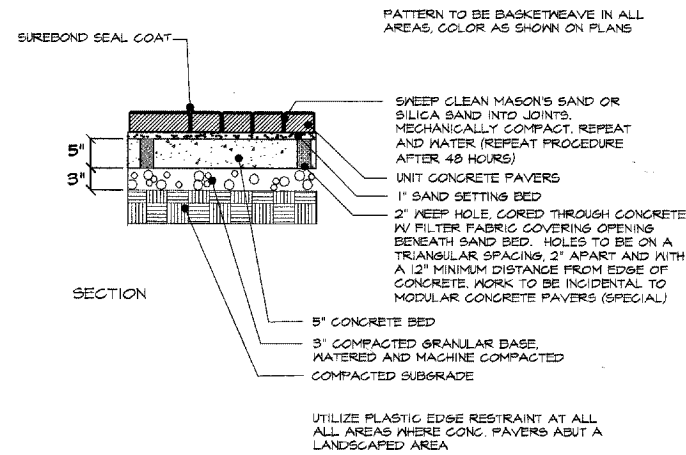

1 MODULAR CONCRETE PAVERS (SPECIAL) NOT TO SCALE

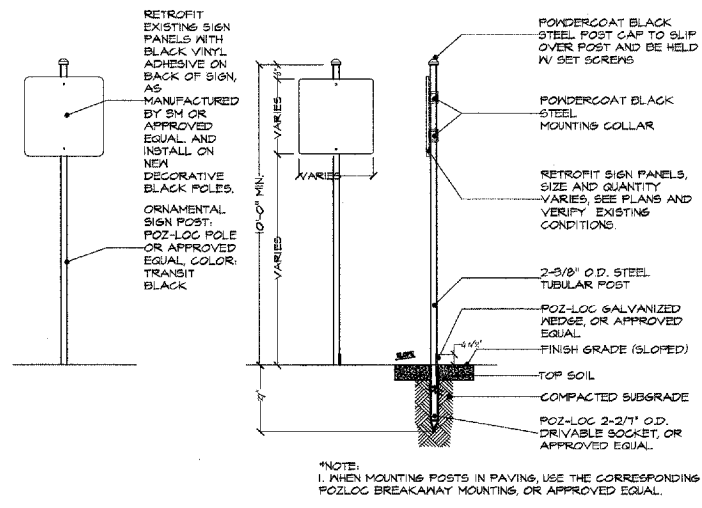

4 RELOCATE SIGN PANEL ASSEMBLY, RELOCATE SIGN PANEL, AND ORNAMENTAL SIGN POST DETAILS NOT TO SCALE

NOTE:
 1. POSTS AND MOUNTING COLLARS TO BE BLACK POWDER COAT TREATED FINISH
 2. FOR SIGNS TO BE MOUNTED TO TRAFFIC SIGNAL POLES AND STREET LIGHT POLES WITH A SECURING STRAP, THE NEW STRAP MUST BE A BLACK COLOR TO MATCH THE BLACK POLES
 3. IN ADDITION TO THE STANDARD SPECIFICATIONS, THE SCOPE OF WORK SHALL INCLUDE CLEANING THE BACKS OF THE EXISTING SIGN PANELS AND FURNISHING AND INSTALLING SOLID BLACK VINYL ON THE BACK, AND THEN REINSTALLATION. REINSTALLATION TO BE DONE ON NEW DECORATIVE BLACK POLES OR ONTO EXISTING STREET LIGHTS OR TRAFFIC SIGNAL POLES TO MATCH EXISTING CONDITIONS. AFTER REMOVAL AND CLEANING OF SIGNS, APPLY SOLID BLACK VINYL GRAPHIC BY SM OR APPROVED EQUAL. SIGN TO BE REINSTALLED WITH EXISTING HARDWARE UNLESS STEEL HARDWARE HAS BEGUN RUSTING. IN THE CASE OF RUST, CONTRACTOR TO REPLACE HARDWARE WITH NEW STAINLESS STEEL HARDWARE. CONTRACTOR TO VERIFY EXISTING SIGN SIZES AND TYPES BEFORE ORDERING BLACK VINYL. CONTRACTOR SHALL CONTACT CITY PRIOR TO REMOVING ANY SIGNS AND COORDINATE WORK. ALL SIGNS REMOVED TO BE REINSTALLED WITHIN THE TIMEFRAMES NOTED IN THE STANDARD SPECIFICATIONS. SOME SIGNS MAY REQUIRE TEMPORARY SIGNAGE. COORDINATE WITH CITY FOR REQUIRED SIGNS TO BE REPLACED WITH A TEMPORARY SIGN IF NECESSARY DURING SIGN REPLACEMENT PROCESS. TEMPORARY SIGNS TO BE INCIDENTAL TO THIS SCOPE OF ALL WORK.

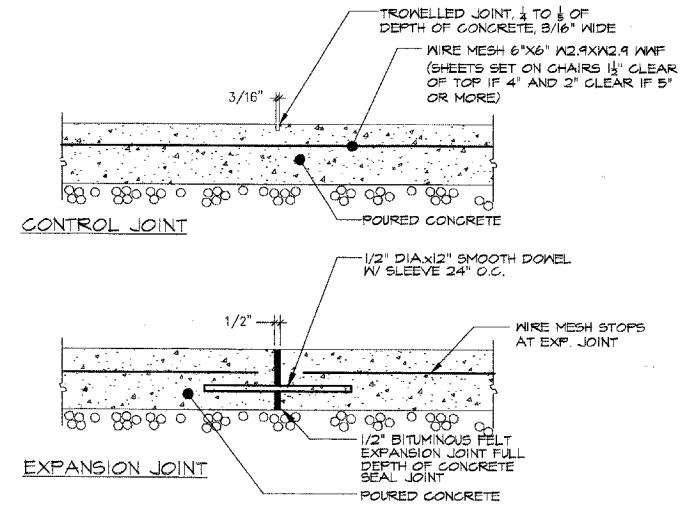

2 CONTROL/EXPANSION JOINT NOT TO SCALE

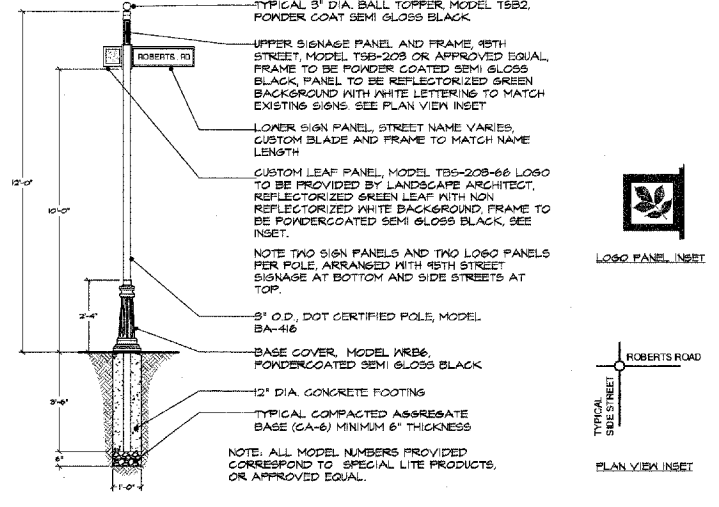

5 ORNAMENTAL STREET SIGN POST, COMPLETE NOT TO SCALE

USER NAME =	DESIGNED -- BCL	REVISED --
PLOT SCALE = N.T.S.	CHECKED -- KLG	REVISED --
PLOT DATE =	DRAWN -- BCL/RJA	REVISED --
	CHECKED -- KLG	REVISED --

CONSTRUCTION DETAILS				
F.A.U. RTE.	SECTION	COUNTY	TOTAL SHEETS	SHEET NO.
2757	10-00062-00-LS	COOK	35	33
SCALE: N.T.S.			SHEET NO. 33 OF 35 SHEETS	STA. TO STA.
FED. ROAD DIST. NO. 1 ILLINOIS FED. AID PROJECT ARA-M-9003(664)				

PROFILE	STARTED	DATE
NOTE BOOK	PLOTTED	BY
	GRADES CHECKED	
	S.M. NOTED	

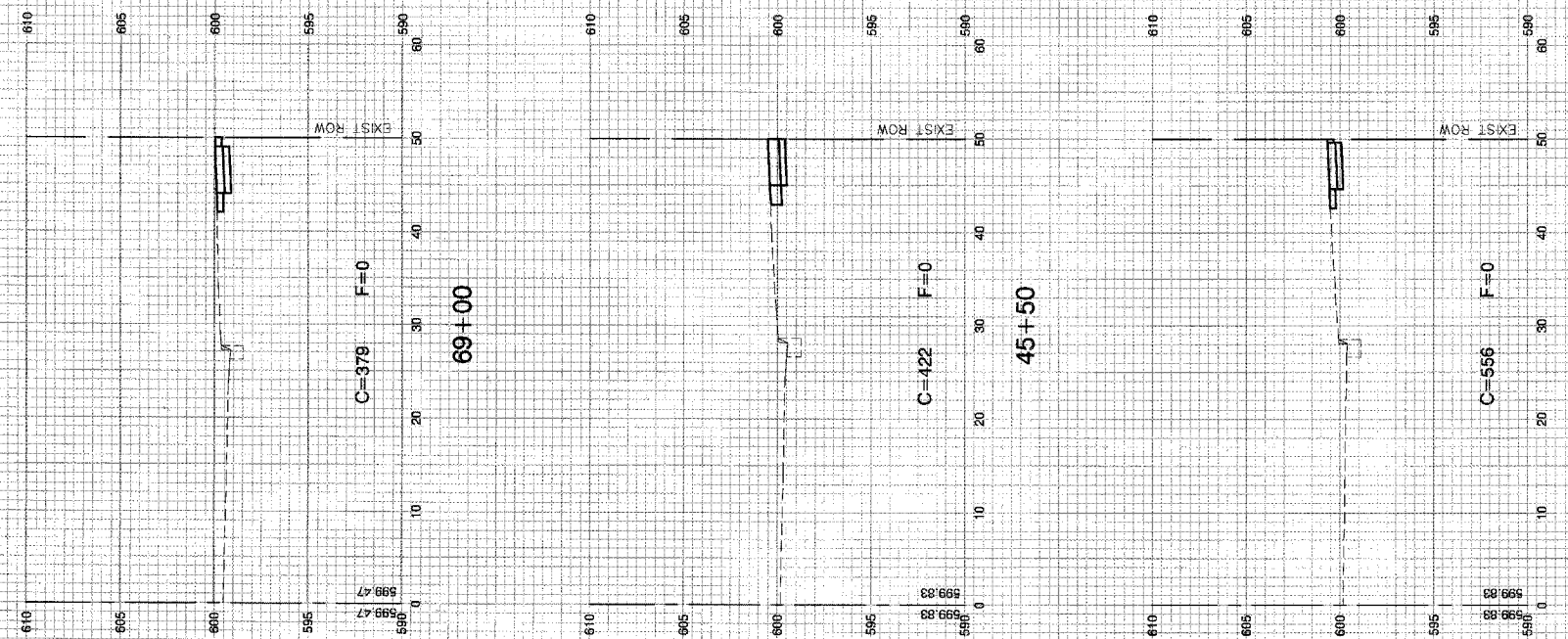

FILE NAME = 34 SECTIONS - 34

USER NAME =	DESIGNED — BCL	REVISED —
PLOT SCALE = H 1"=10' V 1"=5'	CHECKED — KLG	REVISED —
PLOT DATE =	DRAWN — BCL	REVISED —
	CHECKED — KLG	REVISED —

STATE OF ILLINOIS
DEPARTMENT OF TRANSPORTATION

CROSS SECTIONS

SCALE: 1"=20' SHEET NO. 34 OF 35 SHEETS STA. TO STA.

F.A.U. RTE.	SECTION	COUNTY	TOTAL SHEETS	SHEET NO.
2757	10-00062-00-LS	COOK	35	34
FED. ROAD DIST. NO. 1 ILLINOIS			CONTRACT NO. 63494	
FED. AID PROJECT ARA-M-9003(664)				

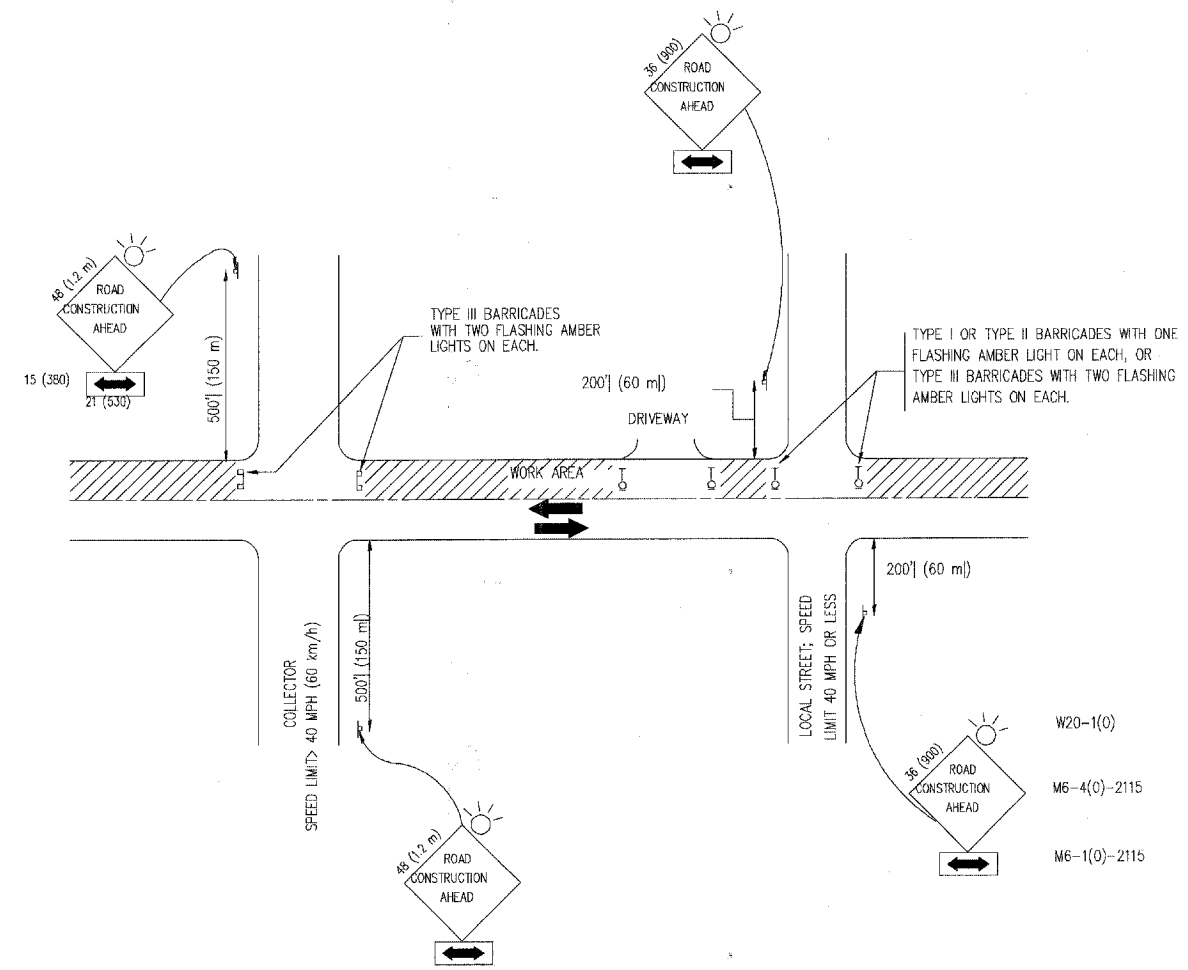

TRAFFIC CONTROL AND PROTECTION FOR SIDE ROADS, INTERSECTIONS, AND DRIVEWAYS

NOTES:

- A. FOR NO LANE RESTRICTION ON THE SIDE ROAD OR DRIVEWAYS
- SIDE ROAD WITH A SPEED LIMIT OF 40 MPH (60 km/h) OR LESS AS SHOWN ON THE DRAWING AND AS DIRECTED BY THE ENGINEER.
 - ONE ROAD CONSTRUCTION AHEAD SIGN 36 x 36 (900x900) WITH A FLASHER AND FLAG MOUNTED ON IT APPROXIMATELY 200' (60 m) IN ADVANCE OF THE MAIN ROUTE.
 - THE CLOSED PORTION OF THE MAIN ROUTE SHALL BE PROTECTED BY BLOCKING WITH TYPE I, TYPE II OR TYPE III BARRICADES, 1/3 OF THE CROSS SECTION OF THE CLOSED PORTION.
 - SIDE ROAD WITH A SPEED LIMIT GREATER THAN 40 MPH (60 km/h) AS SHOWN ON THE DRAWING AND AS DIRECTED BY THE ENGINEER:
 - ONE ROAD CONSTRUCTION AHEAD SIGN 48 x 48 (1.2 m x 1.2 m) WITH A FLASHER MOUNTED ON IT APPROXIMATELY 500' (150 m) IN ADVANCE OF THE MAIN ROUTE.
 - THE CLOSED PORTION OF THE MAIN ROUTE SHALL BE PROTECTED BY BLOCKING WITH TYPE II BARRICADES, 1/2 OF THE CROSS SECTION OF THE CLOSED PORTION.
 - WHEN THE SIDE ROAD LIES BETWEEN THE BEGINNING OF THE MAINLINE SIGNING AND THE WORK ZONE, A SINGLE HEADED ARROW (M6-1) SHALL BE USED IN LIEU OF THE DOUBLE HEADED ARROW (M6-4).
- B. FOR A LANE CLOSURE ON A SIDE ROAD OR DRIVEWAY:
- USE APPLICABLE PORTIONS OF THE TYPICAL APPLICATION OF TRAFFIC CONTROL DEVICES (STD. 7015D1, STD. 701606 OR THE APPROPRIATE STANDARD). THE SPACING OF SIGNS AND BARRICADES SHALL BE ADJUSTED FOR FIELD CONDITIONS AS DIRECTED BY THE ENGINEER. THE DIRECTIONAL ARROW SHALL BE COVERED OR REMOVED WHEN NO LONGER CONSISTENT WITH THE SIDE ROAD LANE CLOSURE.
- C. ADVANCE WARNING SIGNS ARE TO BE OMITTED ON DRIVEWAY UNLESS OTHERWISE NOTED.
- D. THE TRAFFIC CONTROL AND PROTECTION FOR SIDE ROADS, INTERSECTIONS, AND DRIVEWAYS SHALL BE INCIDENTAL TO THE COST OF SPECIFIED TRAFFIC CONTROL STANDARDS OR ITEMS.

All dimensions are in millimeters (inches) unless otherwise shown.

FILE NAME =	USER NAME = gajlranob1	DESIGNED = LHA	REVISED = J. OBERLE 10-18-95
W:\elstetd\22c34\c10.dgn		DRAWN =	REVISED = A. HOUSEH 03-08-96
	PLOT SCALE = 50.000 * / IN.	CHECKED =	REVISED = A. HOUSEH 10-15-96
	PLOT DATE = 1/4/2008	DATE = 06-89	REVISED = T. RAMMACHER 01-06-00

STATE OF ILLINOIS
DEPARTMENT OF TRANSPORTATION

TRAFFIC CONTROL AND PROTECTION FOR
SIDE ROADS, INTERSECTIONS, AND DRIVEWAYS

SCALE: N.T.S. SHEET NO. 35 OF SHEETS STA. TO STA.

F.A.U. RTE.	SECTION	COUNTY	TOTAL SHEETS	SHEET NO.
2757	10-00062-00-LS	COOK	35	35
TC-10				CONTRACT NO. 63494
FED. ROAD DIST. NO. 1				ILLINOIS FED. AID PROJECT ARA-M-9003(664)