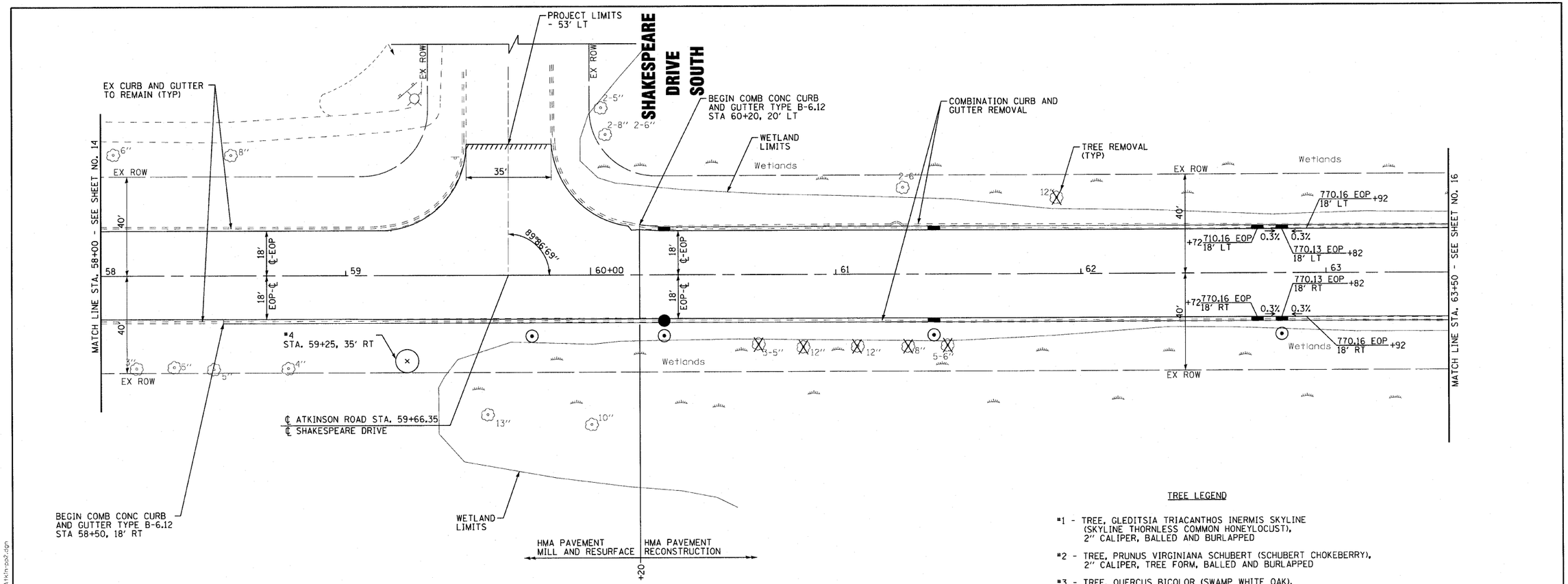

COPYRIGHT © 2009, BY BAXTER & WOODMAN, INC.
STATE OF ILLINOIS - PROFESSIONAL DESIGN FIRM
LICENSE NO. - 184-001121 - EXPIRES 4/30/2011
(Username) 7/22/2010 6:53:57 PM
...\plotdriver\PDF22X34.plt
...\phase2\090772-PH2-Pen-B&W.tbl
I:\CrystalLake\GRAYL\090772-Atkinson Ph\CADD-SURVEY\DRAWINGS\DGNS\sheets\phase 2\090772-Atkin-pp2.dgn

BAXTER & WOODMAN Consulting Engineers

DESIGNED - DJS	REVISED - 6-8-10 IDOT REVIEW		
DRAWN - UKB	REVISED - 7-12-10 IDOT REVIEW		
CHECKED - RWL	REVISED -		
DATE - 4-27-10	FILE - 090772-Atkin-pp2.dgn		

VILLAGE OF GRAYSLAKE, ILLINOIS
ATKINSON ROAD RESURFACING AND RECONSTRUCTION IMPROVEMENTS

PLAN & PROFILE GEOMETRICS

SCALE: H: 1"=20' V: 1"=5' | STA.58+00 TO STA. 63+50

F.A.U RTE.	SECTION	COUNTY	TOTAL SHEETS	SHEET NO.
0198	09-00058-00-RS	LAKE	46	15
		CONTRACT NO. 63498		

FED. ROAD DIST. NO. 1 | ILLINOIS | FED. AID PROJECT: M-9003 (485)