

PLAN	DESIGNED	DATE
NOTE BOOK	ALIGNED	BY
NO.	CHECKED	
	CADD FILE NAME	

PROFILE	GRADES	DATE
NOTE BOOK	CHECKED	BY
NO.	STRUCTURE	
	NOTATIONS	

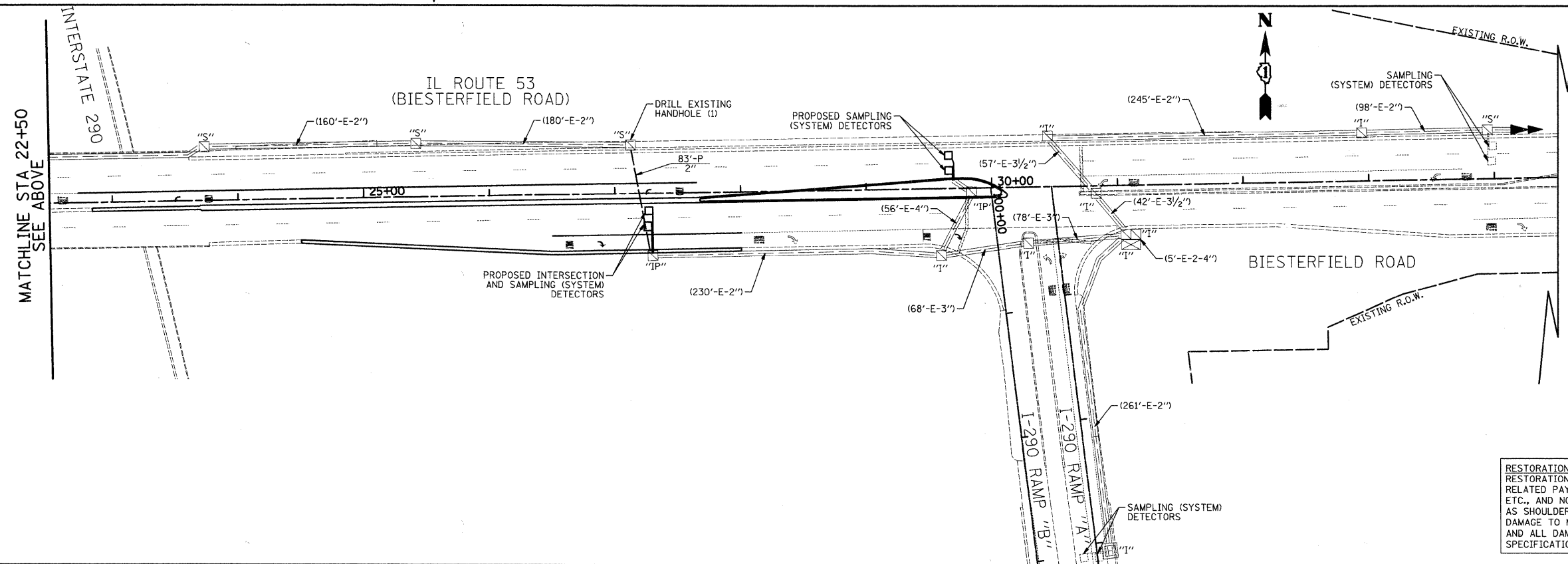
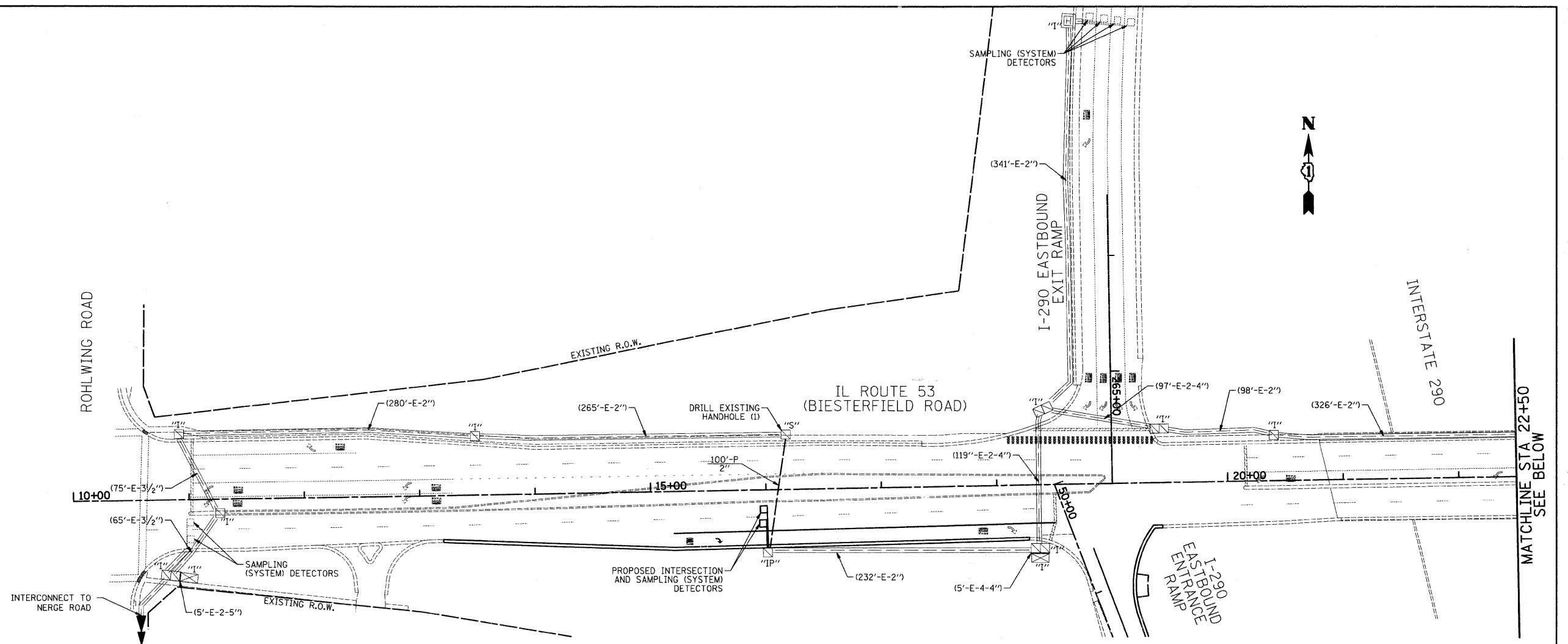

NOTE:
THE TRAFFIC SIGNAL CONTROLLER EQUIPMENT FOR THIS PROJECT SHALL BE "ECONOLITE" TO MATCH THE EXISTING ADJACENT SYSTEM.

RESTORATION OF WORK AREA.
RESTORATION OF THE TRAFFIC SIGNAL WORK AREA SHALL BE INCIDENTAL TO THE RELATED PAY ITEM SUCH AS FOUNDATION, CONDUIT, HANDHOLE, TRENCH AND BACKFILL, ETC., AND NO EXTRA COMPENSATION SHALL BE ALLOWED. ALL ROADWAY SURFACES SUCH AS SHOULDER, MEDIAN, SIDEWALKS, PAVEMENT, ETC. SHALL BE REPLACED IN KIND. ALL DAMAGE TO MOWED LAWNS SHALL BE REPLACED WITH AN APPROVED SALT TOLERANT SOD, AND ALL DAMAGE TO UNMOWED FIELDS SHALL BE SEEDING IN ACCORDANCE WITH STANDARD SPECIFICATIONS 252 AND 250 RESPECTIVELY.

FILE NAME =
...\\Signels\Interconnect_1.dgn

USER NAME = cjk	DESIGNED - BRD	REVISED -
	DRAWN - OJT	REVISED -
PLOT SCALE = 50.0000' / IN.	CHECKED - JJE	REVISED -
PLOT DATE = 7/7/2010	DATE - 07-07-10	REVISED -

**STATE OF ILLINOIS
DEPARTMENT OF TRANSPORTATION**

**INTERCONNECT PLAN
IL ROUTE 53 (BIESTERFIELD ROAD)
ROHLWING ROAD TO I-290 RAMPS "A" AND "B"**

SCALE: 1" = 50' SHEET NO. OF SHEETS STA. TO STA.

F.A.U. RTE.	SECTION	COUNTY	TOTAL SHEETS	SHEET NO.
1339	09-00054-00-CH	COOK	88	31
CONTRACT NO. 63505				
FED. ROAD DIST. NO. 1 ILLINOIS FED. AID PROJECT ARA-M-9003(569)				