

NE 1/4, SEC. 24, T. 34 N., R. 7 E., 3RD P.M.

E 1/2, SEC. 13, T. 34 N., R. 7 E., 3RD P.M.

EXISTING US 6 CURVE DATA
P.I. STA. 202+17.77
Δ = 26° 49' 47" (RT)
D = 1° 15' 01"
R = 4,582.82'
T = 1,093.04'
L = 2,145.99'
E = 128.55'
P.C. STA. 191+24.73
P.T. STA. 212+70.72

PARCEL 3SP0008

NOREEN DOLLINGER

TOTAL HOLDING = 95.350 AC. ±
TOTAL R.O.W. REQUIRED = 1.888 AC. ±
AREA IN EX. R.O.W. = 0.658 AC. ±
NET R.O.W. REQ'D. = 1.230 AC. ±
REMAINDER = 93.462 AC. ±

PARCEL 3SP0001

ELIZABETH H. SCRIBA, TRUSTEE, et al

TOTAL HOLDING = 51.000 AC. ±
TOTAL R.O.W. REQUIRED = 6.748 AC. ±
AREA IN EX. R.O.W. = 0.449 AC. ±
NET R.O.W. REQ'D. = 6.299 AC. ±
REMAINDER = 44.252 AC. ±
TEMPORARY EASEMENT = 1.591 AC. ±
PURPOSE:

SE COR., NE 1/4, SEC. 24-34-7
(N 1727450.062 E 975618.277 )
FOUND 3/4" IRON PIPE
MONUMENT RECORD NO. 505704
RECORDED NOVEMBER 6, 2009

POB PARCEL 3SP0008
86+00.00
25.00'
1.00' LT

POB PARCEL 3SP0007
87+75.00
65.00'

88+00.00
25.00'

S 89° 36' 41" W 25.00'

N 12° 57' 10" W 179.29'

N 0° 23' 02" W 1252.65'

N 0° 23' 02" W 1242.93'

S 89° 36' 41" W 25.00'

87+75.00
65.00'

86+00.00
24.00'

SW COR., NW 1/4, SEC. 19-34-8
(N 1727459.784 E 975618.247 )
SET SURVEY NAIL
MONUMENT RECORD NO. 505701
RECORDED NOVEMBER 6, 2009

POB PARCEL 3SP0007
97+75.00
75.00'

48.74'

24.43'

NOTE: THE PROPOSED RIGHT-OF-WAY FOR PARCELS 3SP0006 AND 3SP0007 HAVE BEEN REVISED.
DATED

BY ROBERT K. POUNDSTONE, ILLINOIS PROFESSIONAL LAND SURVEYOR NO. 2105 (EXPIRES NOVEMBER 2010)

SURVEYOR'S STATEMENT

I, CURT A. BENDER, HEREBY CERTIFY THAT I AM A PROFESSIONAL LAND SURVEYOR OF THE STATE OF ILLINOIS, THAT THE SURVEY OF F.A.I. 80 (I-80) WAS MADE BY WILLET HOFMANN & ASSOCIATES, INC. UNDER MY DIRECTION, AT THE REQUEST OF THE ILLINOIS DEPARTMENT OF TRANSPORTATION, DISTRICT 3, AND THAT THE SURVEY IS TRUE AND COMPLETE AS SHOWN TO THE BEST OF MY KNOWLEDGE AND BELIEF, THAT ALL MONUMENTS AND MARKS ARE OF THE CHARACTER AND OCCUPY THE POSITION SHOWN THEREON, AND ARE SUFFICIENT TO ENABLE THE SURVEY TO BE RETRACED. THIS PROFESSIONAL SERVICE CONFORMS TO THE CURRENT ILLINOIS MINIMUM STANDARDS FOR A BOUNDARY SURVEY.

DATED 7 DECEMBER 2009

BY CURT A. BENDER, ILLINOIS PROFESSIONAL LAND SURVEYOR NO. 3688 (EXPIRES NOVEMBER 2010)
WILLET, HOFMANN & ASSOCIATES, INC. - DESIGN FIRM NO. 184-000918



PARCEL 3SP0007

HERMAN J. FRITZ, TRUSTEE, et al

TOTAL HOLDING = 149.030 AC. ±
TOTAL R.O.W. REQUIRED = 1.934 AC. ±
AREA IN EX. R.O.W. = 0.687 AC. ±
NET R.O.W. REQ'D. = 1.247 AC. ±
REMAINDER = 147.096 AC. ±

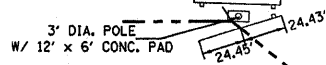

SCALE: 1" = 50'

NW 1/4, SEC. 19, T. 34 N., R. 8 E., 3RD P.M.

W 1/2, SEC. 18, T. 34 N., R. 8 E., 3RD P.M.

STATE OF ILLINOIS DEPARTMENT OF TRANSPORTATION

RIGHT OF WAY PLANS

PROJECT: JOB NO. R-93-002-04
SHEET NO. 3 OF 3 SHEETS STA. 85+00.00 TO STA. 107+00.00

Table with columns: F.A.I. RTE., SECTION (32, 47-4) HBK-4, COUNTY (GRUNDY), TOTAL SHEETS (351), SHEET NO. (129), CONTRACT NO. (66408)

FOR THE PURPOSE OF THIS PLAT, BEARINGS AND GRID DISTANCES ARE REFERENCED TO THE ILLINOIS STATE PLANE COORDINATE SYSTEM EAST ZONE DATUM OF 1983 (97).

SCALE FACTOR: GRID TO GROUND 1.00002499

INTERSTATE 80

WILLET, HOFMANN & ASSOCIATES, INC. CONSULTING ENGINEERS

Vertical text on the left edge of the page.