

S.S. JUNCTION BOX ATTACHMENT AT RAMP B  
LOOKING NORTH (WEST SIDE OF BRIDGE)

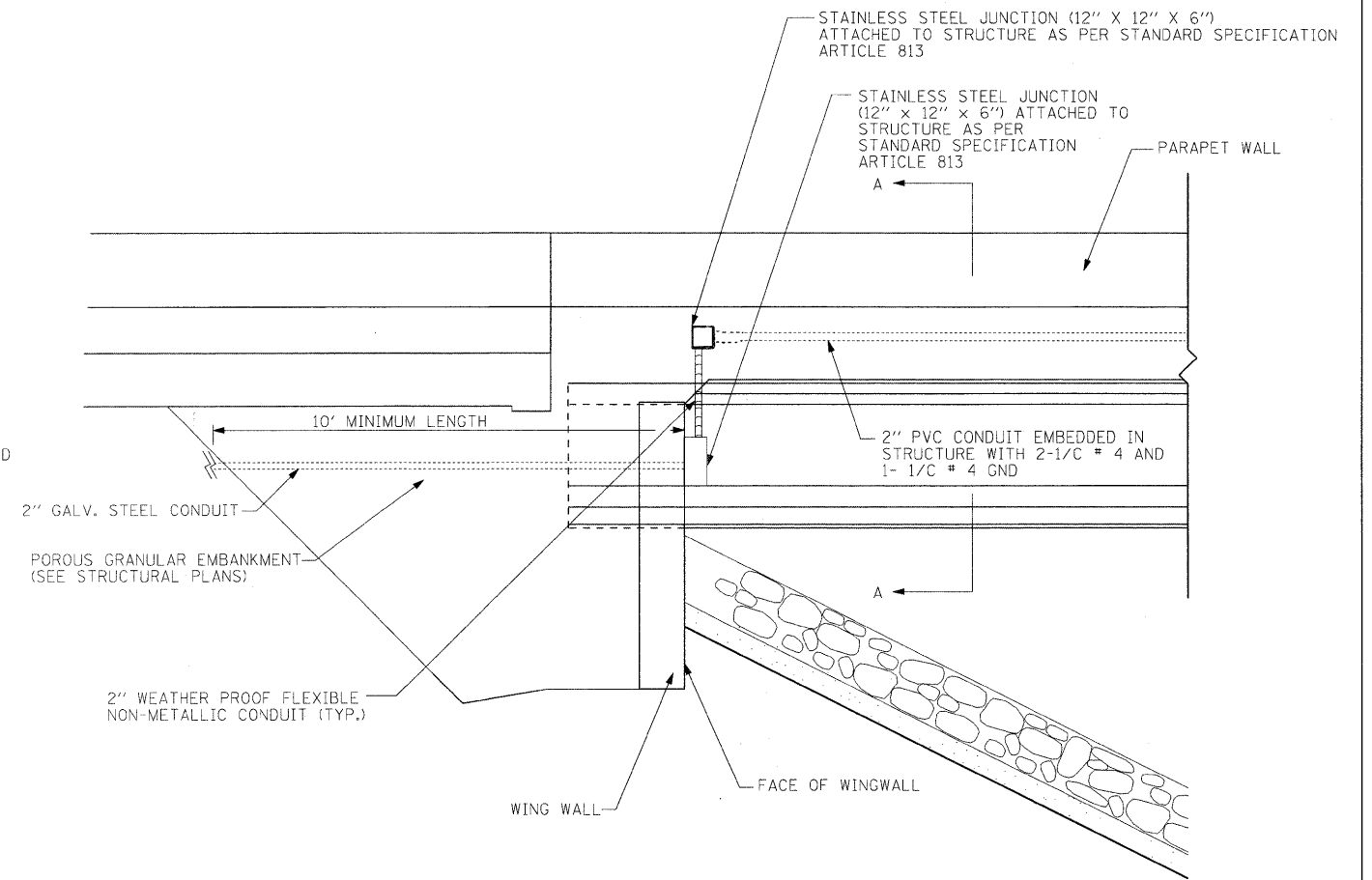

S.S. JUNCTION BOX ATTACHMENT AT RAMP C  
LOOKING SOUTH (EAST SIDE OF BRIDGE)

**NOTES**

1. ALL CONDUITS WITH THEIR FITTINGS INCLUDING WEATHERPROOF FLEXIBLE NON-METALLIC CONDUIT SHALL BE PAID UNDER PAY ITEM 81200230.
2. ALL FLEXIBLE NON-METALLIC CONDUIT SHALL BE RESISTANT TO OIL, WATER, CHEMICALS, AND UV. IT SHALL BE SUITABLE FOR OUTDOOR, DIRECT BURY, AND EXTREME COLD USE IN ACCORDANCE WITH NEC ARTICLE 356.

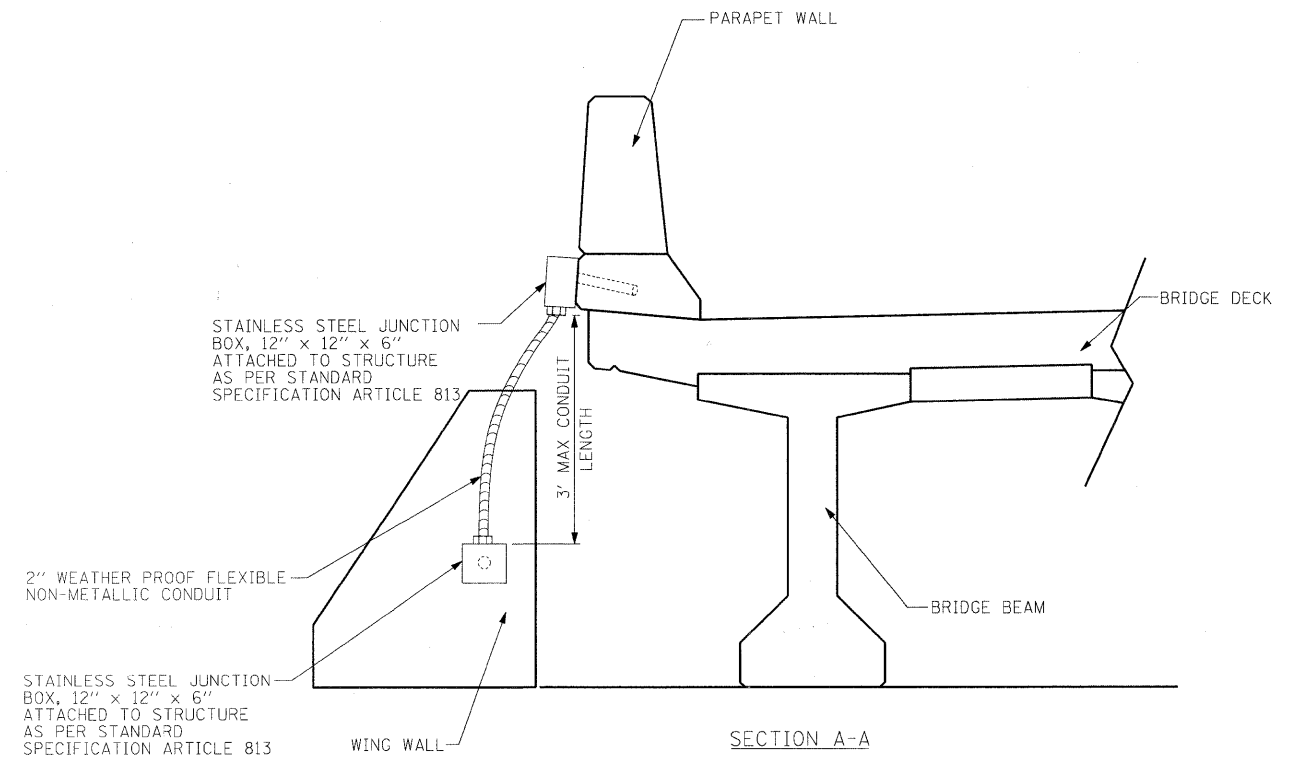

FILE NAME	USER NAME =	DESIGNED - RDP	REVISED -
...D366408-sht-detail1.dgn		DRAWN - JM	REVISED -
	PLOT SCALE = 1/50	CHECKED - SAS	REVISED -
	PLOT DATE = 5/4/2010	DATE - 04/09/2010	REVISED -

**STATE OF ILLINOIS  
DEPARTMENT OF TRANSPORTATION**

**ROADWAY LIGHTING DETAIL**

PROJECT 91-034-07/91-153-80	JOB NO. D-93-011-04
SCALE: NONE	SHEET NO. 11 OF 15 SHEETS
STA.	TO STA.

• FAI 80 & FAS 297 / FAU 392

F.A.U. RTE.	SECTION	COUNTY	TOTAL SHEETS	SHEET NO.
	(32,47-4) HBK-4 & (GN)	GRUNDY	351	177
CONTRACT NO. 66408				
FED. ROAD DIST. NO.		ILLINOIS FED. AID PROJECT		