

BENCHMARK "A" "M" IN MUELLER ON THE NORTH SIDE OF FIRE HYDRANT AT THE NORTHEAST CORNER OF I.D.O.T. OFFICE. ELEV. = 100.00 (ASSUMED)

NOTE: WHERE NEW MATERIAL IS TO BE PLACED ADJACENT TO EXISTING SURFACES OR BUILDINGS, THE FINISHED SURFACE ELEVATION OF THE NEW MATERIAL SHALL MATCH THE ELEVATION OF THE EXISTING SURFACE UNLESS NOTED OTHERWISE. THE BITUMINOUS SURFACE SHALL BE PLACED TO PROVIDE A UNIFORM SLOPE BETWEEN THE ELEVATION POINTS NOTED.

ALL EXISTING GRAVEL SURFACES THAT ARE TO RECEIVE BITUMINOUS SURFACING SHALL BE COMPACTED TO THE SATISFACTION OF THE ENGINEER. ADDITIONAL AGGREGATE SHALL BE PLACED AND COMPACTED TO PROVIDE A UNIFORM SURFACE.

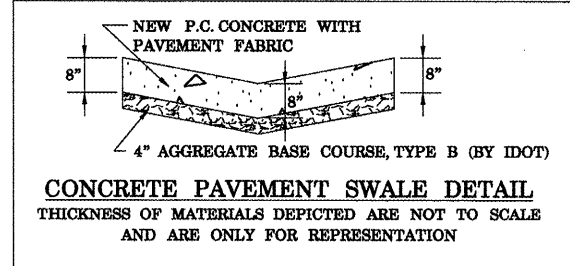

LEGEND

- EXISTING FENCE
- EXISTING GUARDRAIL
- EXISTING INLETS
- FIRE HYDRANT
- EXISTING DECIDUOUS TREE
- EXISTING WATER VALVE
- EXISTING POWER POLE
- EXISTING POWER POLE WITH LIGHT
- EXISTING STORM SEWER
- EXISTING MANHOLE
- EXISTING CLEANOUT
- EXISTING BOLLARD
- EXISTING FLAG POLE
- EXISTING TOWER ANTENNA
- GENERAL DRAINAGE DIRECTION OF NEW SURFACE
- PROPOSED GRADE
- PROPOSED PCC SWALE LIMITS
- PROPOSED PCC PAVEMENT 8" WITH PAVEMENT FABRIC
- PROPOSED HMA SURFACE, MIX "D" N70, 4" & VARIES

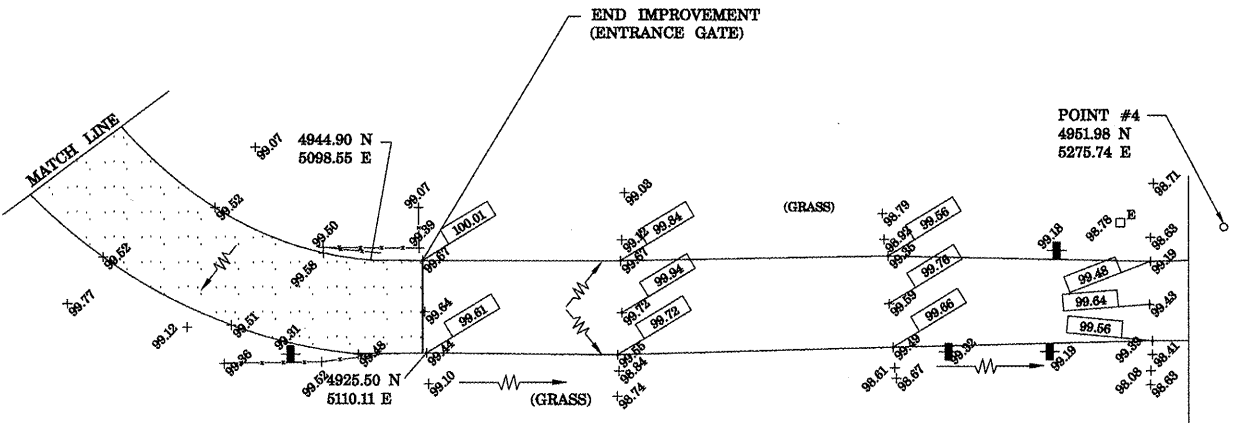
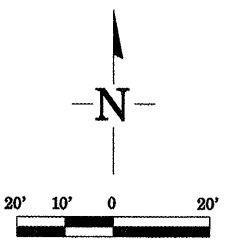

FILE NAME = Wgoming3.dgn	USER NAME = longsr	DESIGNED - ---	REVISED - ---
		DRAWN - ---	REVISED - ---
		CHECKED - ---	REVISED - ---
		DATE - ---	REVISED - ---

**STATE OF ILLINOIS
DEPARTMENT OF TRANSPORTATION**

PROPOSED PLAN LAYOUT

SCALE: _____ SHEET NO. ___ OF ___ SHEETS STA. _____ TO STA. _____

F.A. RTE. N/A	SECTION D4 MAIN. YRD. REPAIRS 2011	COUNTY STARK	TOTAL SHEETS 9	SHEET NO. 5
CONTRACT NO. 68A06				
ILLINOIS FED. AID PROJECT				