F.A. RTE.	SECTION	COUNTY	TOTAL SHEETS	SHEET NO.
*	**	SANGAMON	363	133
STA. 13+50.00		TO STA. 17+36.00		
FED. ROAD DIST. NO.	ILLINOIS	FED. AID PROJECT		

* F.A.I. 72, F.A.P. 67, F.A.P. 75 & F.A.P. 668
** D-6 SPFLD-CLRLAKE DIRKSEN 2002

CONTRACT NO. 72088

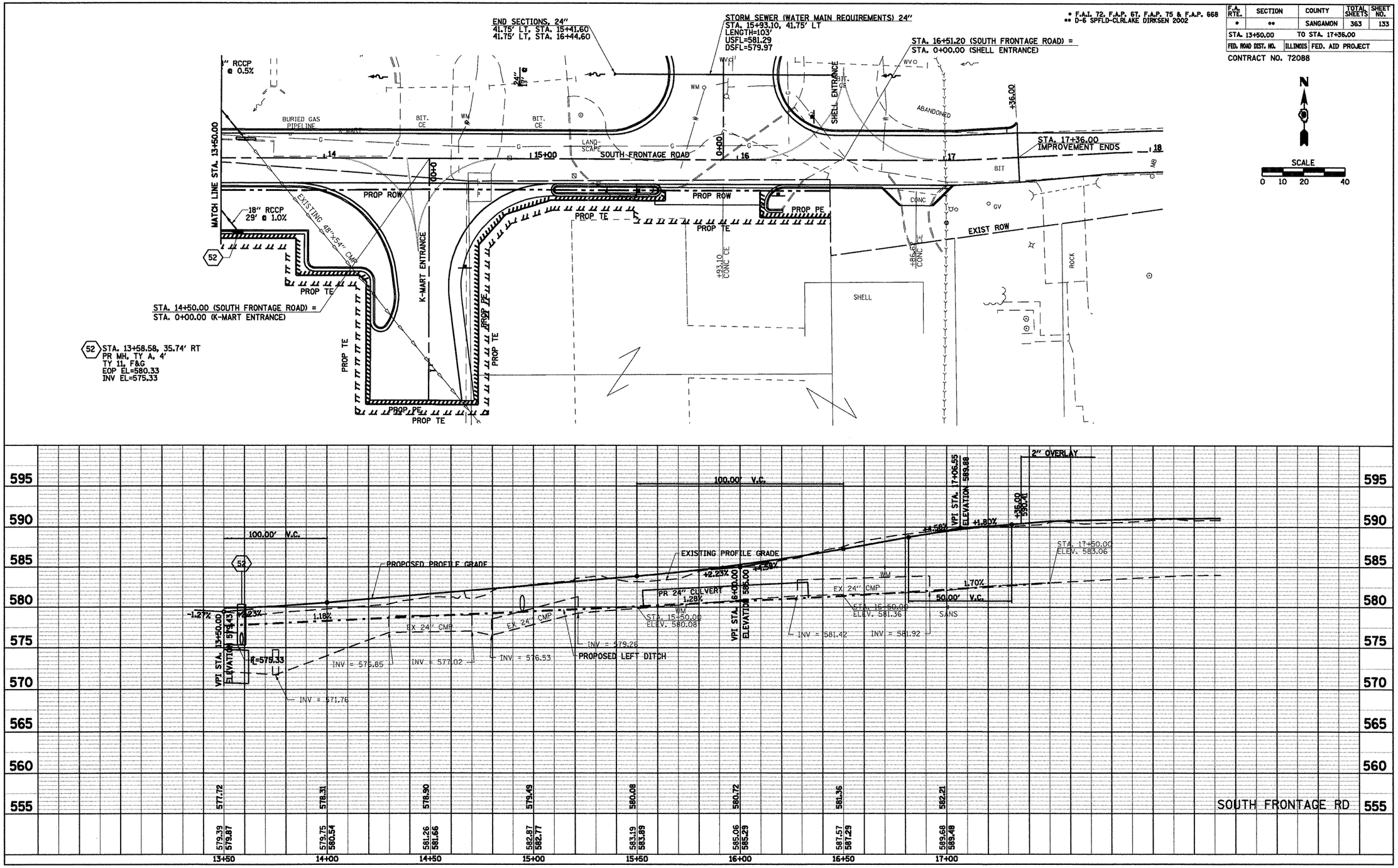

BLANK, WESSELINK, COOK & ASSOCIATES ENGINEERS - CONSULTANTS DECATUR, ILLINOIS

D-6 SPFLD-CLRLAKE DIRKSEN 2002

SANGAMON COUNTY

DRAINAGE & UTILITIES SHEET 25 OF 25