

PROPOSED CONTROLLER

INTERCONNECT TO MILTON
24 FIBER

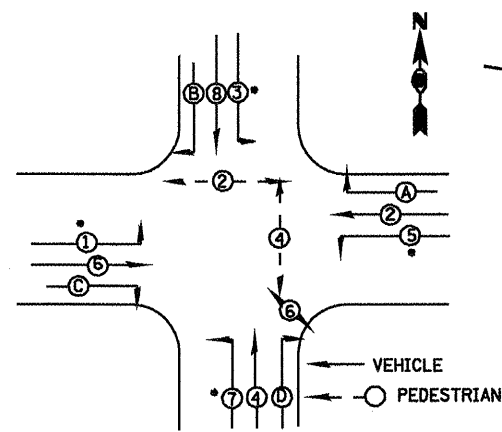
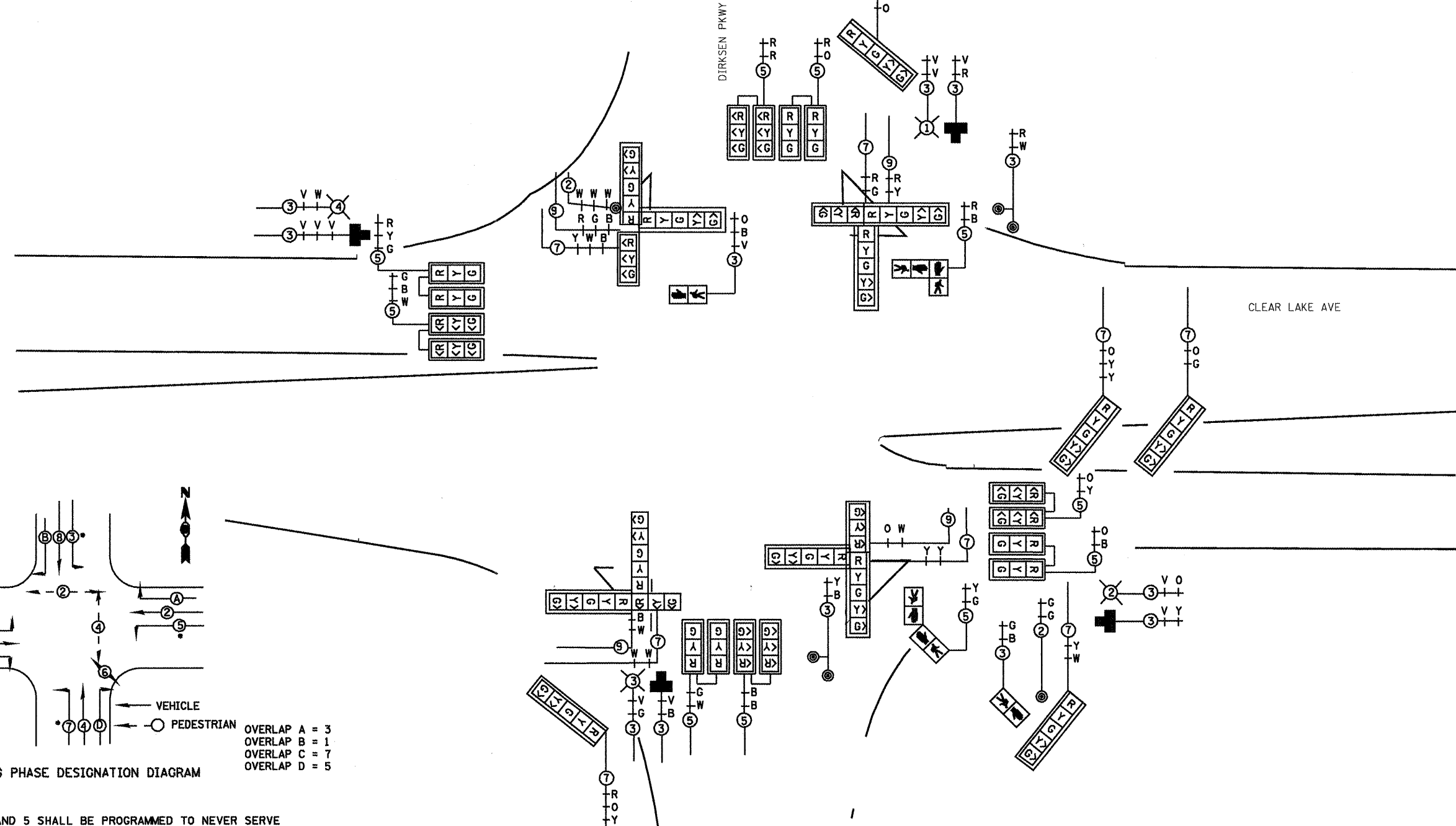
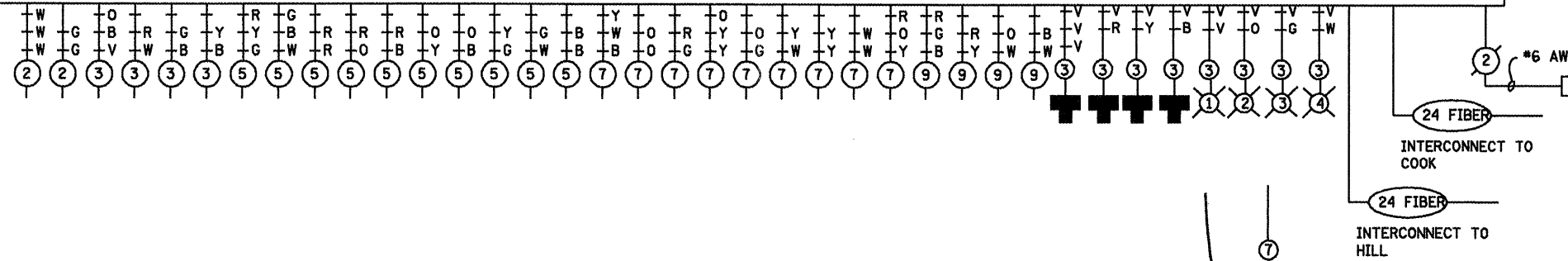

EXISTING PHASE DESIGNATION DIAGRAM

OVERLAP A = 3
OVERLAP B = 1
OVERLAP C = 7
OVERLAP D = 5

PHASES 1 AND 5 SHALL BE PROGRAMMED TO NEVER SERVE SIMULTANEOUSLY. PHASE 5 SHALL BE PROGRAMMED TO LAG.

PHASES 3 AND 7 SHALL BE PROGRAMMED TO NEVER SERVE SIMULTANEOUSLY. PHASE 7 SHALL BE PROGRAMMED TO LAG.

STATE OF ILLINOIS
DEPARTMENT OF TRANSPORTATION

* F.A.I. 72, F.A.P. 67, F.A.P. 75 & F.A.P. 668
** D-6 SPFLD-CLRLAKE DIRKSEN 2002

FILE NAME =
c:\pwwork\pwwid\LAUGHLIN\RL\0218344B\

USER NAME = laughlinr1
S_Sheets.dgn
PLOT SCALE = 48.0000' / IN.
PLOT DATE = Feb-09-2010 02:51:33PM

DESIGNED -	REVISED -
DRAWN -	REVISED -
CHECKED -	REVISED -
DATE -	REVISED -

SCALE:	SHEET NO.	OF	SHEETS	STA.	TO STA.
--------	-----------	----	--------	------	---------

F.A. RTE.	SECTION	COUNTY	TOTAL SHEETS	SHEET NO.
.	**	SANGAMON	363	182
CONTRACT NO. 72088				
FED. ROAD DIST. NO. ILLINOIS FED. AID PROJECT				