

DATE	
BY	
SURVEYED	
PLOTTED	
TEMPLATE	
AREAS	
CHECKED	
FINAL SURVEY	
NOTE BOOK	
NO.	

DATE	
BY	
SURVEYED	
PLOTTED	
TEMPLATE	
AREAS	
CHECKED	
ORIGINAL SURVEY	
NOTE BOOK	
NO.	

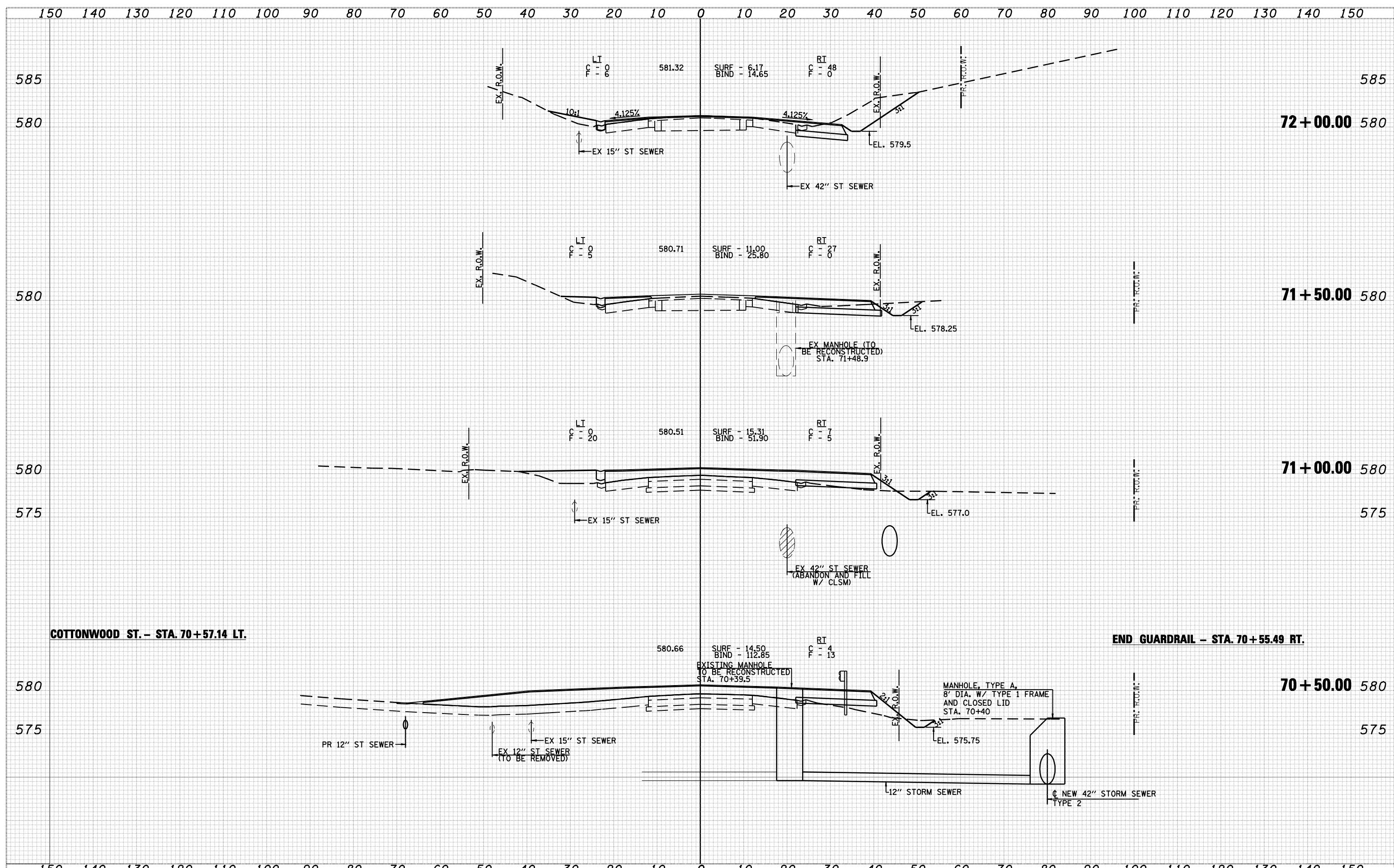

FILE NAME =	USER NAME = laughlin1	DESIGNED -	REVISED -	Allen Henderson & Associates, Inc. Civil and Structural Engineers Springfield, IL 62708 Phone: (217)544-8033 IL Design Firm No. 184-001907	CROSS SECTIONS		F.A.P. RTE. 662	SECTION HRS-10,B-2)	COUNTY SANGAMON	TOTAL SHEETS 84	SHEET NO. 83	
	PLOT SCALE = 20.0000' / IN.	DRAWN -	REVISED -		SCALE: VARIES	SHEET NO. 9 OF 10 SHEETS	STA. 70+50.00	TO STA. 72+00.00	CONTRACT NO. 72A73			
	PLOT DATE = Jun-28-2010 11:03:26AM	CHECKED -	REVISED -		FED. ROAD DIST. NO. ILLINOIS FED. AID PROJECT							
		DATE -	REVISED -									