

BY: _____ DATE: _____
 ORIGINAL SURVEY PLOTTED _____
 NOTE BOOK TEMPLATE _____
 AREAS CHECKED _____

BY: _____ DATE: _____
 ORIGINAL SURVEY PLOTTED _____
 NOTE BOOK TEMPLATE _____
 AREAS CHECKED _____

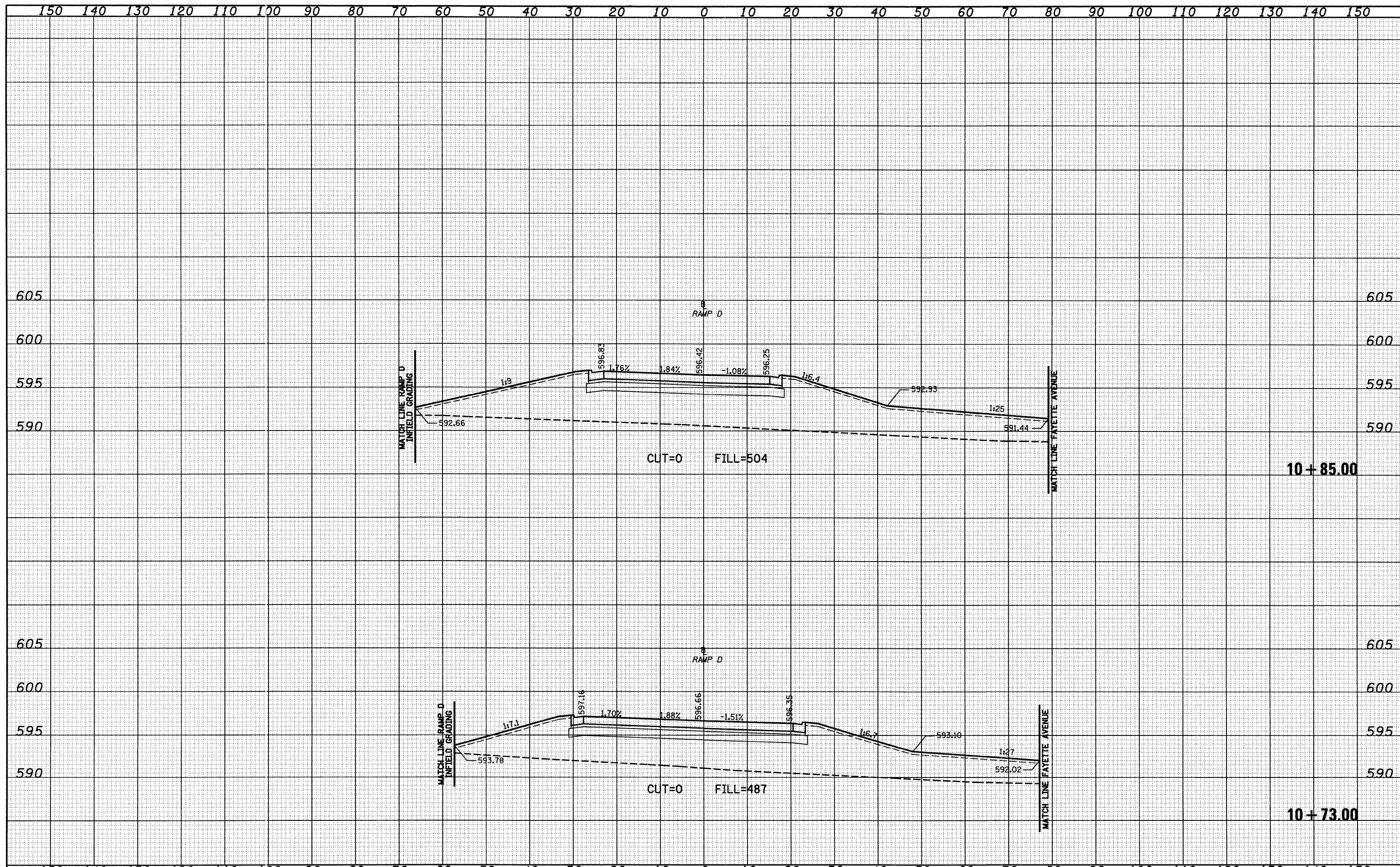

FILE NAME =	USER NAME = lunde	DESIGNED - JWS	REVISED -	STATE OF ILLINOIS DEPARTMENT OF TRANSPORTATION	CROSS SECTIONS, FAYETTE AVE. - RAMP D			F.A. RTE. 57/70	SECTION (25-3)I-6	COUNTY EFFINGHAM	TOTAL SHEETS 839	SHEET NO. 511
PROJECT: 03-00072-57-70.dgn	PLOT SCALE = 20,00000 ' / IN.	DRAWN - LEC	REVISED -		SCALE: 1"=10'	SHEET NO. 1 OF 10 SHEETS	STA. 10+73.00 TO STA. 10+85.00	CONTRACT NO. 74293				
	PLOT DATE = 6/23/2010	CHECKED - BRM	REVISED -		FED. ROAD DIST. NO. ILLINOIS FED. AID PROJECT							
		DATE - 11-05-07	REVISED -									