

PART OF THE NE 1/4 OF SECTION 33 AND PART OF THE NW 1/4 OF SECTION 34, T3N, R8W, OF THE 3RD PM, MADISON COUNTY, ILLINOIS

SEE BASIS OF COORDINATES AND BEARINGS STATEMENT ON SHEET 2

SEE SHEET 5

PROP. CURVE I59ULT-14  
 P.I. STA. = 159+08.76  
 $\Delta = 24^\circ 41' 17''$  (RT)  
 $T = 175.07'$   
 $L = 344.71'$   
 $R = 800.00'$   
 $C = 342.05'$   
 $C.B. = N04^\circ 56' 15'' W$   
 P.C. STA. = 157+33.68  
 P.T. STA. = 160+78.39

COORDINATE TABLE			
STATION	OFFSET	NORTH	EAST
PROP. FAP ROUTE 600 (IL ROUTE 159)			
PC 155+02.21	0.00'	729,441.8691	348,792.5492
PI 156+00.00	N/A	729,531.9684	348,754.5266
156+15.70	39.00' LT	729,534.5283	348,714.6782
156+22.56	97.39' RT	729,586.4907	348,840.9636
156+25.43	39.00' LT	729,543.6650	348,714.4441
156+25.43	35.02' LT	729,545.1927	348,715.1255
PT 156+97.64	0.00'	729,625.3474	348,725.4755
PC 157+33.68	0.00'	729,659.7653	348,714.7677
157+78.96	83.77' RT	729,723.6763	348,783.8135
PI 159+08.76	N/A	729,826.9346	348,622.7597
PT 160+78.39	0.00'	730,000.5464	348,685.3285
GROVE AVE			
POT 10+00.00	0.00'	729,457.6920	348,571.4954
POT 12+00.00	0.00'	729,534.7401	348,756.0586
POT 14+00.00	0.00'	729,610.3323	348,941.2229
E MAIN STREET			
POT 35+81.00	0.00'	729,565.9415	348,309.7258
POT 40+00.00	0.00'	729,724.5079	348,697.5631
POT 42+75.00	0.00'	729,828.5788	348,952.1102

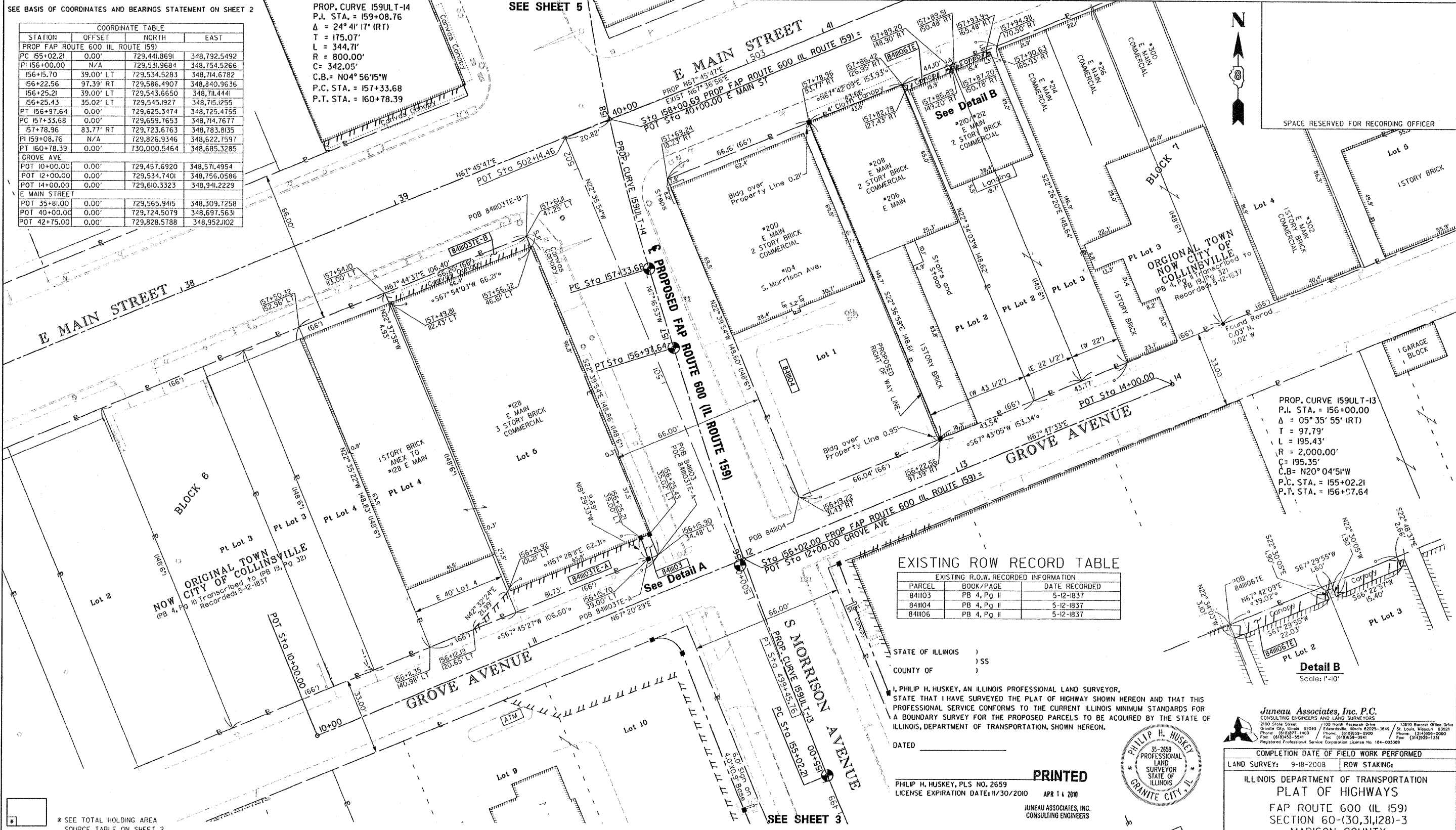

SPACE RESERVED FOR RECORDING OFFICER

PROP. CURVE I59ULT-13  
 P.I. STA. = 156+00.00  
 $\Delta = 05^\circ 35' 55''$  (RT)  
 $T = 97.79'$   
 $L = 195.43'$   
 $R = 2,000.00'$   
 $C = 195.35'$   
 $C.B. = N20^\circ 04' 51'' W$   
 P.C. STA. = 155+02.21  
 P.T. STA. = 156+07.64

EXISTING ROW RECORD TABLE

PARCEL	BOOK/PAGE	DATE RECORDED
841103	PB 4, Pg II	5-12-1837
841104	PB 4, Pg II	5-12-1837
841106	PB 4, Pg II	5-12-1837

STATE OF ILLINOIS )  
 COUNTY OF ) SS

I, PHILIP H. HUSKEY, AN ILLINOIS PROFESSIONAL LAND SURVEYOR, STATE THAT I HAVE SURVEYED THE PLAT OF HIGHWAY SHOWN HEREON AND THAT THIS PROFESSIONAL SERVICE CONFORMS TO THE CURRENT ILLINOIS MINIMUM STANDARDS FOR A BOUNDARY SURVEY FOR THE PROPOSED PARCELS TO BE ACQUIRED BY THE STATE OF ILLINOIS, DEPARTMENT OF TRANSPORTATION, SHOWN HEREON.

DATED \_\_\_\_\_

PHILIP H. HUSKEY, PLS NO. 2659  
 LICENSE EXPIRATION DATE: 11/30/2010

PRINTED

JUNEAU ASSOCIATES, INC.  
 CONSULTING ENGINEERS



**Juneau Associates, Inc. P.C.**  
 CONSULTING ENGINEERS AND LAND SURVEYORS  
 2100 State Street, Granite City, Illinois 62040  
 Phone: (618)977-1400 Fax: (618)977-1400  
 1310 North Research Drive, Edwardsville, Illinois 62025-3649  
 Phone: (618)529-0900 Fax: (618)529-0941  
 Registered Professional Service Corporation License No. 184-003389

COMPLETION DATE OF FIELD WORK PERFORMED  
 LAND SURVEY: 9-18-2008 ROW STAKING:

ILLINOIS DEPARTMENT OF TRANSPORTATION  
 PLAT OF HIGHWAYS  
 FAP ROUTE 600 (IL 159)  
 SECTION 60-(30,31,28)-3  
 MADISON COUNTY  
 JOB NO. R-98-011-04  
 STATION 155+00 TO STATION 158+00

SCALE: 1" = 20'  
 SHEET 4 OF

ILLINOIS DEPARTMENT OF TRANSPORTATION  
 DIVISION OF HIGHWAYS/REGION 5/DISTRICT 8  
 802 EASTPORT PLAZA DRIVE  
 COLLINGSVILLE, ILLINOIS 62234-6998

F.A. RTE.	SECTION	COUNTY	TOTAL SHEETS	SHEET NO.
600	60-(30,31,28)-3	MADISON	152	101

CONTRACT NO. 76886  
 FED. ROAD DIST. NO. ILLINOIS FED. AID PROJECT

\* SEE TOTAL HOLDING AREA SOURCE TABLE ON SHEET 2

PARCEL NO.	OWNER	TOTAL HOLDING ACRES	FEE SIMPLE ACQUISITION		REMAINDER ACRES	EASEMENTS		PERMANENT TAX NUMBER	PROPERTY ACQUIRED BY
			GROSS ACRES	SQ. FT.		PE = PERMANENT TE = TEMPORARY ACRES	SQ. FT.		
841103	Fredman Bros. Furniture Company, Inc., an Illinois Corporation MA-3612.0 MA-4212.0	0.3639	0.0009	41	0.3630	TE-A=0.0157 TE-B=0.0076	TE-A=684 TE-B=333	13-2-21-33-08-204-024 13-2-21-33-08-204-025	
841104	Bill Wesley Titchenal as Trustee of the Bill Wesley and Evelyn V. Titchenal Revocable Living Trust dated September 30th, 2004, as to an undivided 1/2 interest; and Evelyn V. Titchenal as Trustee of the Bill Wesley and Evelyn V. Titchenal Revocable Living Trust dated September 30th, 2004, as to an undivided 1/2 interest MA-3594.0	0.2255	0.2255	9,822	0.0000	N/A	N/A	13-2-21-34-05-102-001	
841106	Committee to Elect Jay Hoffman MA-3597.0 MA-3598.0	0.1499	N/A	N/A	N/A	TE=0.0026	TE=113	13-2-21-34-05-102-003 13-2-21-34-05-102-004	

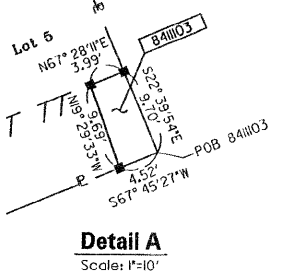

Detail A  
 Scale: 1" = 10'

053607 JRD

PLAT DATE 4-4-2009