

PART OF THE NE 1/4 OF SECTION 33, T3N, R8W, OF THE 3RD PM, MADISON COUNTY, ILLINOIS

SEE BASIS OF COORDINATES AND BEARINGS STATEMENT ON SHEET 2

STATION	COORDINATE TABLE	OFFSET	NORTH	EAST
PT 160+78.39 BK=160+80.54 AH	0.00'		730,000.5464	348,685.3285
161+88.72	157.98' LT		730,128.1903	348,542.6077
162+19.08	46.72' RT		730,131.917	348,749.5176
162+22.02	51.88' RT		730,134.1633	348,755.0114
162+27.21	48.85' RT		730,139.6911	348,752.6774
162+32.43	81.33' LT		730,161.6529	348,624.2597
163+24.21	131.27' LT		730,259.1066	348,586.5665
163+34.84	39.00' LT		730,257.7562	348,679.4366
PC 164+43.24	0.00'		730,360.2190	348,732.0844
PROP CLAY STREET				
POT 47+50.00	0.00'		730,061.5747	348,474.1591
POT 50+00.00	0.00'		730,156.1934	348,705.5620
POT 52+50.00	0.00'		730,250.8122	348,936.9649

EXISTING ROW RECORD TABLE

PARCEL	BOOK/PAGE	DATE RECORDED
841110	PB 2, Pg 1	6-2-1852
841111	PB 2, Pg 1	5-12-1837
841112	PB 2, Pg 1	5-12-1837

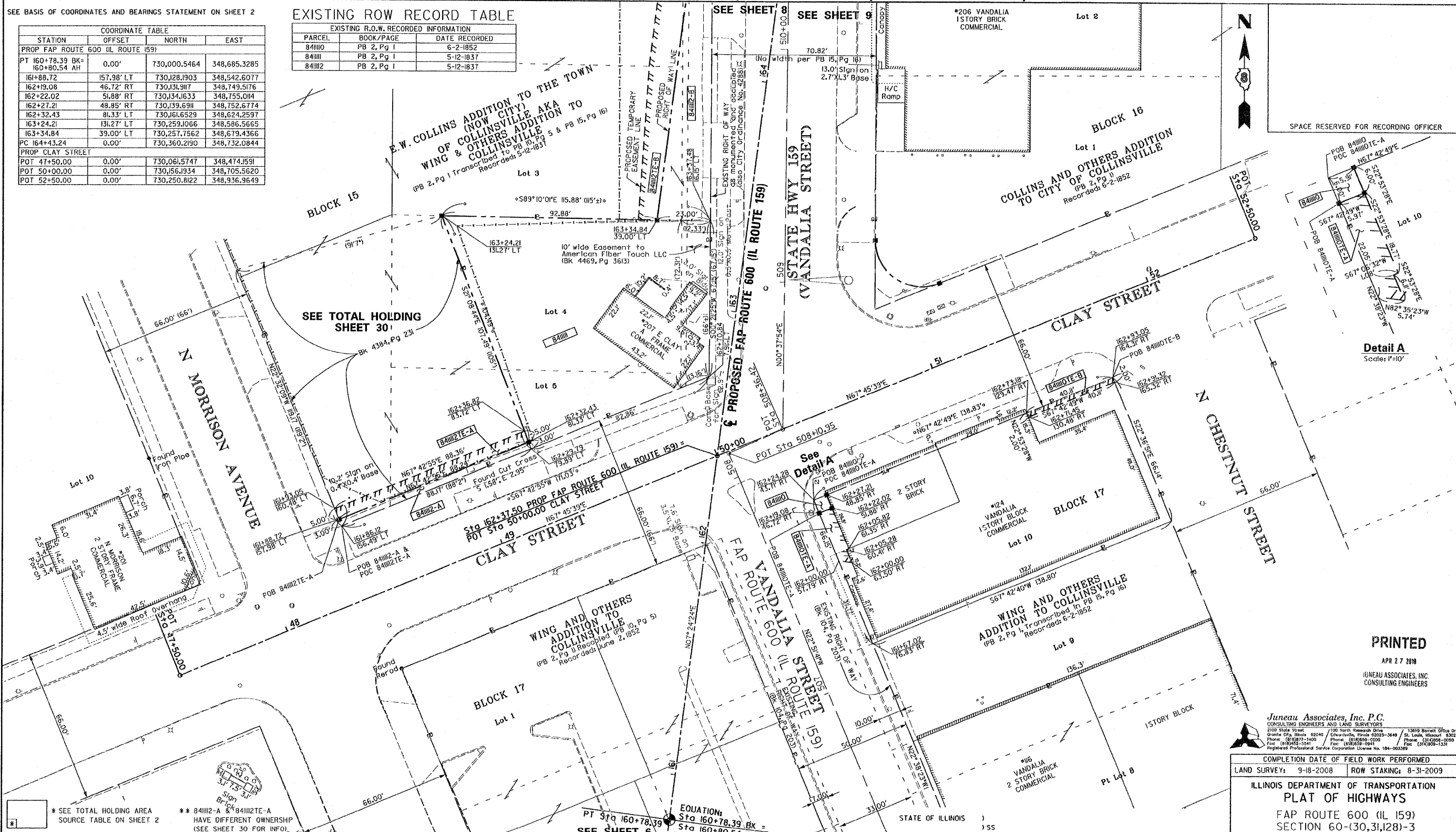

SPACE RESERVED FOR RECORDING OFFICER

Detail A  
Scale: 1"=10'

PRINTED  
APR 27 2018  
HUNEAU ASSOCIATES, INC.  
CONSULTING ENGINEERS

Juneau Associates, Inc. P.C.  
CONSULTING ENGINEERS AND LAND SURVEYORS  
2100 State Street, Granite City, Illinois 62040  
Phone: (618)777-1400 Fax: (618)958-0950  
1100 North Research Drive, Edwardsville, Illinois 62025-3449  
Phone: (618)958-0900 Fax: (618)958-0941  
13810 Barrett Office Drive, St. Louis, Missouri 63021  
Phone: (314)998-0050 Fax: (314)998-1311  
Registered Professional Service Corporation License No. 184-003389

COMPLETION DATE OF FIELD WORK PERFORMED	
LAND SURVEY: 9-18-2008	ROW STAKING: 8-31-2009
ILLINOIS DEPARTMENT OF TRANSPORTATION PLAT OF HIGHWAYS FAP ROUTE 600 (IL 159) SECTION 60-(30,31,28)-3 MADISON COUNTY JOB NO. R-98-011-04 STATION 161+00 TO STATION 164+00	
SCALE: 1" = 20'	
ILLINOIS DEPARTMENT OF TRANSPORTATION DIVISION OF HIGHWAYS/REGION 5/DISTRICT 8 802 EASTPORT PLAZA DRIVE COLLINGSVILLE, ILLINOIS 62234-6998	
F.A. RTE.	SECTION
600	60-(30,31,28)-3
COUNTY	TOTAL SHEETS NO.
MADISON	152 / 164
CONTRACT NO. 76886	

PARCEL NO.	OWNER	TOTAL HOLDING ACRES	FEE SIMPLE ACQUISITION		REMAINDER ACRES	EASEMENTS		PERMANENT TAX NUMBER	PROPERTY ACQUIRED BY
			ACRES	SQ. FT.		PE - PERMANENT ACRES	TE - TEMPORARY SQ. FT.		
841110	Terry Giger & Dale Schmalz d/b/a TAC Real Estate Partnership MA-3606.0 Doc No 2003R16173	0.2108	0.0008	36	0.2100	TE-A=0.0031 TE-B=0.0018	TE-A=135 TE-B=80	13-2-21-34-05-101-018	
841111	Roger Conner MA-3622.0 Bk 3178, Pg 107	0.1915	0.1915	8,343	0.0000	N/A	N/A	13-2-21-33-08-202-022	
** 841112	St. Peter & Paul's Roman Catholic Church of the City of Collinsville, Madison County, Illinois MA-3625.0, MA-3623.0, MA-3624.0, MA-3625.0, MA-4227.0, MA-4228.0, MA-4231.0, and MA-4232.0 Bk 90, Pg 163 Bk 98, Pg 3 Bk 112, Pg 102 Bk 316, Pg 125 Bk 336, Pg 346 Bk 559, Pg 234 Bk 582, Pg 447 Bk 877, Pg 373 Bk 2231, Pg 269 Bk 2248, Pg 141 Bk 4384, Pg 231 Bk 4510, Pg 5980 Bk 4526, Pg 494 Doc No 2002R49733	3.9405	A=0.0061 B=0.0543 C=0.0408 D=0.0037	A=265 B=2,363 C=1,779 D=163	3.8356	TE-A=0.0101 TE-B=0.0596 TE-C=0.0423	TE-A=442 TE-B=6,950 TE-C=1,842	13-2-21-28-20-403-015 13-2-21-28-20-403-016 13-2-21-28-20-403-017 13-2-21-33-08-202-020 13-2-21-33-08-202-021	

I, PHILIP H. HUSKEY, AN ILLINOIS PROFESSIONAL LAND SURVEYOR, STATE THAT I HAVE SURVEYED THE PLAT OF HIGHWAY SHOWN HEREON AND THAT THIS PROFESSIONAL SERVICE CONFORMS TO THE CURRENT ILLINOIS MINIMUM STANDARDS FOR A BOUNDARY SURVEY FOR THE PROPOSED PARCELS TO BE ACQUIRED BY THE STATE OF ILLINOIS, DEPARTMENT OF TRANSPORTATION, SHOWN HEREON.

DATED \_\_\_\_\_  
PHILIP H. HUSKEY, PLS NO. 2659  
LICENSE EXPIRATION DATE: 11/30/2010

