

PART OF THE SE 1/4 OF SECTION 28, AND PART OF THE NE 1/4 SECTION 33, T3N, R8W, OF THE 3RD PM, MADISON COUNTY, ILLINOIS

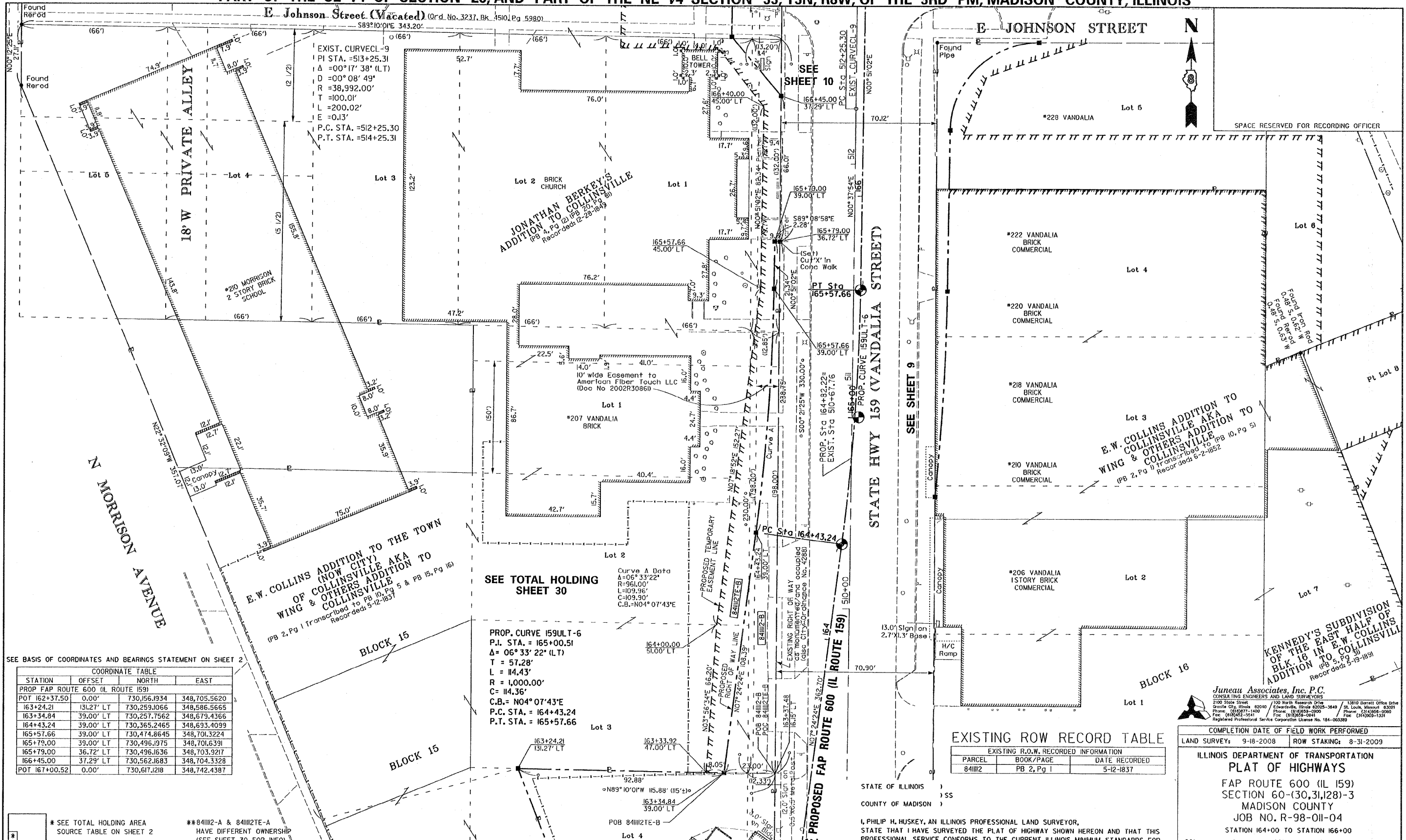

SEE BASIS OF COORDINATES AND BEARINGS STATEMENT ON SHEET 2

STATION	OFFSET	NORTH	EAST
POT 162+37.50	0.00'	730,156.1934	348,705.5620
163+24.21	131.27' LT	730,259.1066	348,586.5665
163+34.84	39.00' LT	730,257.7562	348,679.4366
164+43.24	39.00' LT	730,365.2465	348,693.4099
165+57.66	39.00' LT	730,474.8645	348,701.3224
165+79.00	39.00' LT	730,496.1975	348,701.6391
165+79.00	36.72' LT	730,496.1636	348,703.9217
166+45.00	37.29' LT	730,562.1683	348,704.3328
POT 167+00.52	0.00'	730,617.1218	348,742.4387

SEE TOTAL HOLDING SHEET 30

PROP. CURVE 159ULT-6  
 P.I. STA. = 165+00.51  
 $\Delta = 06^\circ 33' 22''$  (LT)  
 $T = 57.28'$   
 $L = 114.43'$   
 $R = 1,000.00'$   
 $C = 114.36'$   
 C.B. =  $N04^\circ 07' 43'' E$   
 P.C. STA. = 164+43.24  
 P.T. STA. = 165+57.66

EXISTING ROW RECORD TABLE

PARCEL	BOOK/PAGE	DATE RECORDED
841112	PB 2, Pg 1	5-12-1837

\* SEE TOTAL HOLDING AREA SOURCE TABLE ON SHEET 2

\*\* 841112-A & 841112E-A HAVE DIFFERENT OWNERSHIP (SEE SHEET 30 FOR INFO)

PARCEL NO.	OWNER	TOTAL HOLDING ACRES	FEE SIMPLE ACQUISITION		REMAINDER ACRES	EASEMENTS		PERMANENT TAX NUMBER	PROPERTY ACQUIRED BY
			GROSS ACRES	SO. FT.		PE = PERMANENT ACRES	TE = TEMPORARY SO. FT.		
** 841112	St. Peter & Paul's Roman Catholic Church of the City of Collinsville, Madison County, Illinois MA-3621.0, MA-3623.0, MA-3624.0, MA-3625.0, MA-4227.0, MA-4228.0, MA-4231.0, and MA-4232.0	3.9405	A=0.0061 B=0.0543 C=0.0408 D=0.0037	A=265 B=2,363 C=1,779 D=163	3.8356	TE-A=0.0101 TE-B=0.0159 TE-C=0.0423	TE-A=442 TE-B=6,950 TE-C=1,842	TE-A=Grading TE-B & TE-C= Entrance Construction, Sidewalk Construction and Grading	13-2-21-28-20-403-015 13-2-21-28-20-403-016 13-2-21-28-20-403-017 13-2-21-33-08-202-020 13-2-21-33-08-202-021

STATE OF ILLINOIS )  
 ) SS  
 COUNTY OF MADISON )

I, PHILIP H. HUSKEY, AN ILLINOIS PROFESSIONAL LAND SURVEYOR, STATE THAT I HAVE SURVEYED THE PLAT OF HIGHWAY SHOWN HEREON AND THAT THIS PROFESSIONAL SERVICE CONFORMS TO THE CURRENT ILLINOIS MINIMUM STANDARDS FOR A BOUNDARY SURVEY FOR THE PROPOSED PARCELS TO BE ACQUIRED BY THE STATE OF ILLINOIS, DEPARTMENT OF TRANSPORTATION, SHOWN HEREON.

DATED \_\_\_\_\_



PRINTED APR 23 2010

PHILIP H. HUSKEY, PLS No. 2659  
 LICENSE EXPIRATION DATE: 11/30/2010 JUNEAU ASSOCIATES, INC.  
 CONSULTING ENGINEERS

Juneau Associates, Inc. P.C.  
 CONSULTING ENGINEERS AND LAND SURVEYORS  
 2100 State Street, Granite City, Illinois 62040  
 Phone: (618) 977-1400 Fax: (618) 952-5441  
 100 North Research Drive, Edwardsville, Illinois 62025-3649  
 Phone: (618) 977-1400 Fax: (618) 952-0900  
 13610 Barrett Office Drive, St. Louis, Missouri 63091  
 Phone: (314) 864-0000 Fax: (314) 864-1331  
 Registered Professional Service Corporation License No. 164-003389

COMPLETION DATE OF FIELD WORK PERFORMED  
 LAND SURVEY: 9-18-2008 ROW STAKING: 8-31-2009

ILLINOIS DEPARTMENT OF TRANSPORTATION  
 PLAT OF HIGHWAYS  
 FAP ROUTE 600 (IL 159)  
 SECTION 60-(30,31,28)-3  
 MADISON COUNTY  
 JOB NO. R-98-011-04  
 STATION 164+00 TO STATION 166+00

F.A. RTE.	SECTION	COUNTY	TOTAL SHEETS	SHEET NO.
600	60-(30,31,28)-3	MADISON	152	105

CONTRACT NO. 76B86

053607 JRD