

PART OF THE SW 1/4 OF SECTION 27 AND PART OF THE SE 1/4 SECTION 28, T3N, R8W, OF THE 3RD PM, MADISON COUNTY, ILLINOIS

SEE BASIS OF COORDINATES AND BEARINGS STATEMENT ON SHEET 2

COORDINATE TABLE			
STATION	OFFSET	NORTH	EAST
PROP FAP ROUTE 600 (IL ROUTE 159)			
PT 165+57.66	0.00'	730,474.2855	348,704.3181
166+45.00	37.29' LT	730,562.1683	348,704.3328
166+71.00	60.00' LT	730,588.5027	348,682.0072
167+26.00	60.00' LT	730,643.4966	348,682.8236
167+36.49	63.54' RT	730,652.1528	348,806.5100

COORDINATE TABLE			
STATION	OFFSET	NORTH	EAST
PROP FAP ROUTE 600 (IL ROUTE 159)			
167+50.00	38.21' LT	730,667.1705	348,704.9665
167+66.49	33.00' RT	730,682.5980	348,776.4144
168+55.84	39.04' LT	730,773.0034	348,705.7110
168+65.74	110.04' LT	730,783.9574	348,634.8656
168+65.76	49.04' LT	730,783.0727	348,695.8563
168+67.74	110.03' LT	730,785.9571	348,634.9031
168+75.37	0.00'	730,791.9601	348,745.0344

COORDINATE TABLE			
STATION	OFFSET	NORTH	EAST
PROP E JOHNSON STREET			
10+44.21	0.00'	730,618.7423	348,586.6620
12+00.00	0.00'	730,617.1218	348,742.4387
13+56.66	0.00'	730,615.4922	348,899.0861
PROP ALLEY			
3+50.00	0.00'	730,798.5347	348,395.0946
0+00.00	0.00'	730,791.9601	348,745.0344

COORDINATE TABLE			
STATION	OFFSET	NORTH	EAST
PROP E JOHNSON STREET			
10+44.21	0.00'	730,618.7423	348,586.6620
12+00.00	0.00'	730,617.1218	348,742.4387
13+56.66	0.00'	730,615.4922	348,899.0861
PROP ALLEY			
3+50.00	0.00'	730,798.5347	348,395.0946
0+00.00	0.00'	730,791.9601	348,745.0344

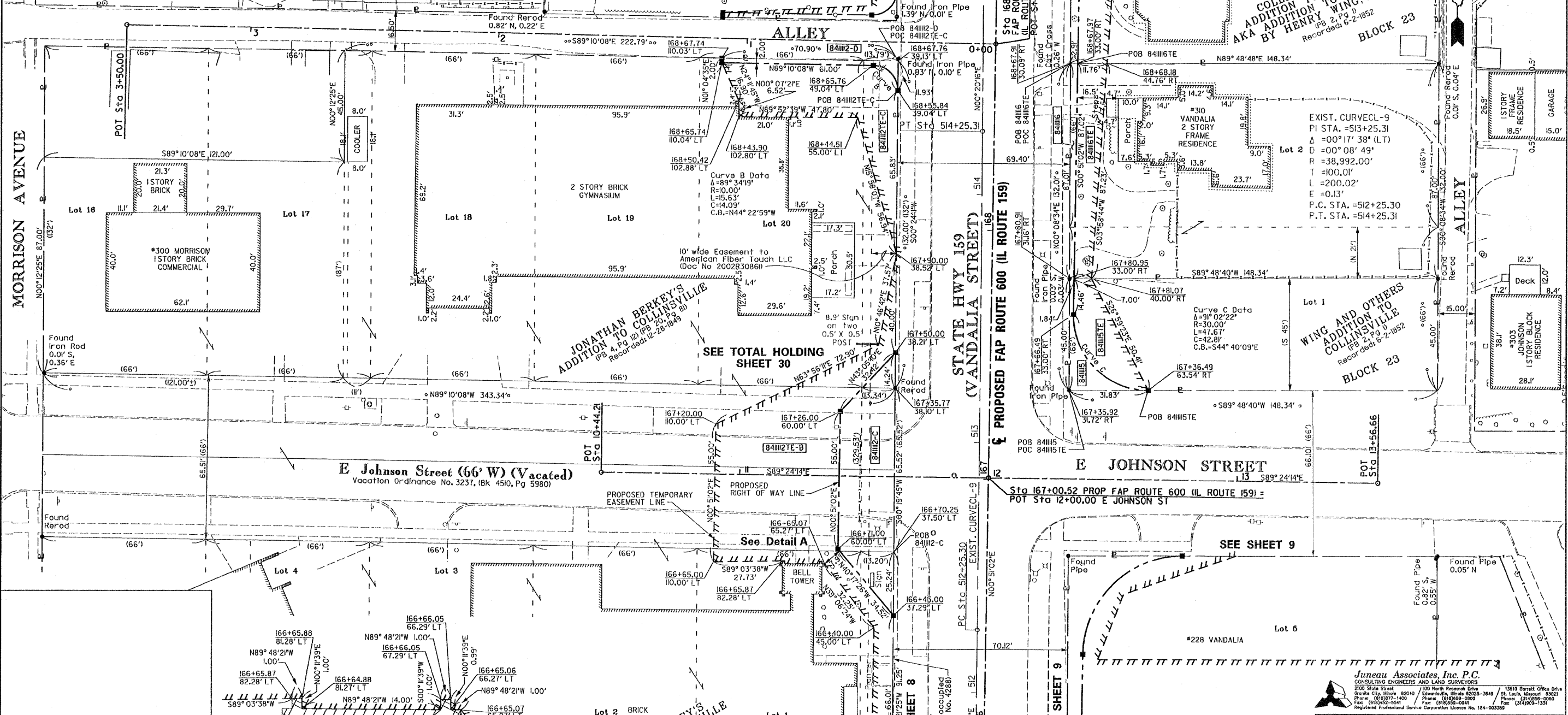

SPACE RESERVED FOR RECORDING OFFICER

\* SEE TOTAL HOLDING AREA SOURCE TABLE ON SHEET 2

\*\* 841112-A & 841112-TE-A HAVE DIFFERENT OWNERSHIP (SEE SHEET 30 FOR INFO)

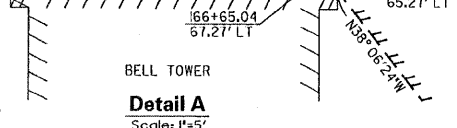

JONATHAN BERKEY'S ADDITION TO COLLINSVILLE (PB 4, Pg 12) (Pg 20, Pg 80) Record date: 12-28-1849

PARCEL NO.	OWNER	TOTAL HOLDING ACRES	FEE SIMPLE ACQUISITION		REMAINDER ACRES	EASEMENTS		PERMANENT TAX NUMBER	PROPERTY ACQUIRED BY
			GROSS ACRES	SO. FT.		PE = PERMANENT ACRES	TE = TEMPORARY SO. FT.		
841112	St. Peter & Paul's Roman Catholic Church of the City of Collinsville, Madison County, Illinois	3.9405	A=0.0061 B=0.0543 C=0.0408 D=0.0037	A=265 B=2,363 C=1,779 D=163	3.8356	TE-A=0.0101 TE-B=0.1596 TE-C=0.0423	TE-A=442 TE-B=6,950 TE-C=1,842	13-2-21-28-20-403-015 13-2-21-28-20-403-016 13-2-21-28-20-403-017 13-2-21-33-08-202-020 13-2-21-33-08-202-021	
841115	Leah A. Szakleto, Leslie D. Ban and Norman D. Truccano, as tenants in common	0.1532	0.0062	272	0.147	0.0148	TE=643	Grading	13-2-21-27-17-301-019
841116	Brian Andrew Carrell and Melanie Adair Carrell, his wife, as joint tenants	0.2963	0.0047	207	0.2916	0.0187	TE=816	Grading	13-2-21-27-17-301-018

EXISTING ROW RECORD TABLE

PARCEL	BOOK/PAGE	DATE RECORDED
841112	PB 4, Pg 12	12-28-1849
841115	PB 2, Pg 1	6-2-1852
841116	PB 2, Pg 1	6-2-1852

I, PHILIP H. HUSKEY, AN ILLINOIS PROFESSIONAL LAND SURVEYOR, STATE THAT I HAVE SURVEYED THE PLAT OF HIGHWAY SHOWN HEREON AND THAT THIS PROFESSIONAL SERVICE CONFORMS TO THE CURRENT ILLINOIS MINIMUM STANDARDS FOR A BOUNDARY SURVEY FOR THE PROPOSED PARCELS TO BE ACQUIRED BY THE STATE OF ILLINOIS, DEPARTMENT OF TRANSPORTATION, SHOWN HEREON.

DATED: \_\_\_\_\_

PRINTED APR 23 2010



PHILIP H. HUSKEY, PLS NO. 2659  
LICENSE EXPIRATION DATE: 11/30/2010  
JUNEAU ASSOCIATES, INC.  
CONSULTING ENGINEERS

COMPLETION DATE OF FIELD WORK PERFORMED

LAND SURVEY: 9-18-2008 ROW STAKING: 8-31-2009

ILLINOIS DEPARTMENT OF TRANSPORTATION  
PLAT OF HIGHWAYS  
FAP ROUTE 600 (IL 159)  
SECTION 60-(30,31,28)-3  
MADISON COUNTY  
JOB NO. R-98-011-04  
STATION 166+00 TO STATION 169+00

SCALE: 1" = 20'

ILLINOIS DEPARTMENT OF TRANSPORTATION  
DIVISION OF HIGHWAYS/REGION 5/DISTRICT 8  
1102 EASTPORT PLAZA DRIVE  
COLLINSVILLE, ILLINOIS 62234-6198

F.A. RTE.	SECTION	COUNTY	TOTAL SHEETS	SHEET NO.
600	60-(30,31,28)-3	MADISON	152	167

CONTRACT NO. 76B86

053607.LRD