

PART OF THE SE 1/4 OF SECTION 28 AND PART OF THE NE 1/4 SECTION 33, T3N, R8W, OF THE 3RD PM, MADISON COUNTY, ILLINOIS

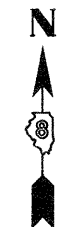

SPACE RESERVED FOR RECORDING OFFICER

N MORRISON AVENUE

STATE HWY 159 (VANDALIA STREET)

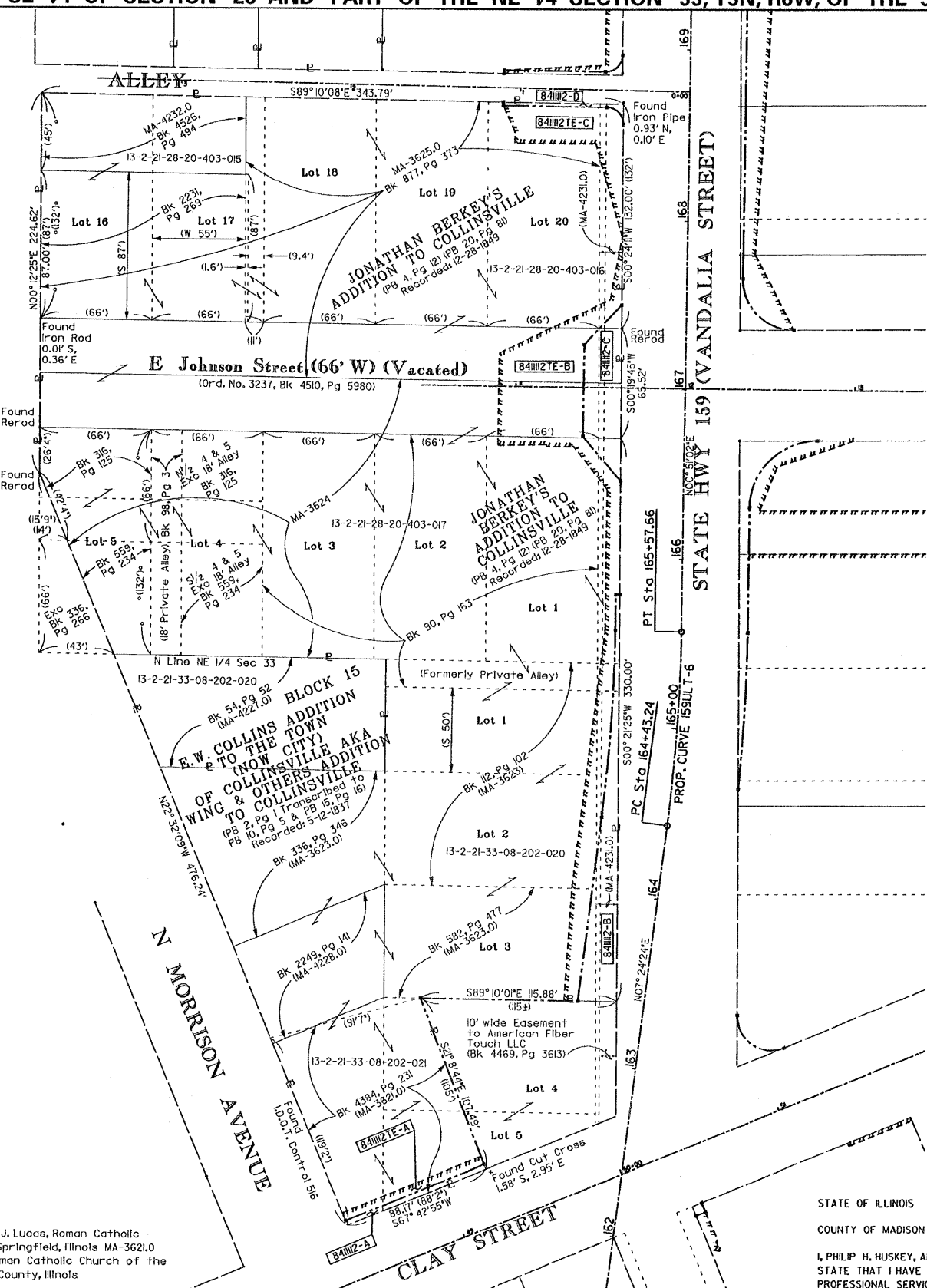

PROP. CURVE 159ULT-6
 P.I. STA. = 165+00.51
 $\Delta = 06^{\circ}33'22''$ (L.T.)
 T = 57.28'
 L = 114.43'
 R = 1,000.00'
 C = 114.36'
 C.B. = N04°07'43"E
 P.C. STA. = 164+43.24
 P.T. STA. = 165+57.66

**A = The Most Reverend George J. Lucas, Roman Catholic Bishop of the Diocese of Springfield, Illinois MA-3621.0
 B, C & D = St. Peter & Paul's Roman Catholic Church of the City of Collinsville, Madison County, Illinois

* SEE TOTAL HOLDING AREA SOURCE TABLE ON SHEET 2

STATE OF ILLINOIS)
 COUNTY OF MADISON)

I, PHILIP H. HUSKEY, AN ILLINOIS PROFESSIONAL LAND SURVEYOR, STATE THAT I HAVE SURVEYED THE PLAT OF HIGHWAY SHOWN HEREON AND THAT THIS PROFESSIONAL SERVICE CONFORMS TO THE CURRENT ILLINOIS MINIMUM STANDARDS FOR A BOUNDARY SURVEY FOR THE PROPOSED PARCELS TO BE ACQUIRED BY THE STATE OF ILLINOIS, DEPARTMENT OF TRANSPORTATION, SHOWN HEREON.

DATED _____
 PHILIP H. HUSKEY, PLS NO. 2659
 LICENSE EXPIRATION DATE: 11/30/2010

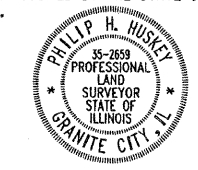

| PARCEL NO. | OWNER | TOTAL HOLDING ACRES | FEE SIMPLE ACQUISITION | | REMAINDER ACRES | EASEMENTS | | PERMANENT TAX NUMBER | PROPERTY ACQUIRED BY |
|------------|--|---------------------|--|--------------------------------------|-----------------|---|--------------------------------------|--|--|
| | | | GROSS ACRES | SQ. FT. | | PERMANENT ACRES | TEMPORARY ACRES | | |
| 841112 | St. Peter & Paul's Roman Catholic Church of the City of Collinsville, Madison County, Illinois MA-3621.0, MA-3623.0, MA-3624.0, MA-3625.0, MA-4227.0, MA-4228.0, MA-4231.0, and MA-4232.0 | 3.9405 | A=0.0061 B=0.0543 C=0.0408 D=0.0037 | A=265 B=2,363 C=4,779 D=163 | 3.8356 | TE-A=0.0101 TE-B=0.1596 TE-C=0.0423 | TE-A=442 TE-B=6,950 TE-C=1,842 | TE-A=Grading TE-B & TE-C=Entrance Construction, Sidewalk Construction and Grading | 13-2-21-28-20-403-015 13-2-21-28-20-403-016 13-2-21-28-20-403-017 13-2-21-33-08-202-020 |

PRINTED

APR 27 2010
 JUNEAU ASSOCIATES, INC.
 CONSULTING ENGINEERS

Juneau Associates, Inc. P.C.
 CONSULTING ENGINEERS AND LAND SURVEYORS
 2100 State Street / 100 North Research Drive / 13810 Barrett Office Drive
 Granite City, Illinois 62040 / Edwardsville, Illinois 62025-3648 / St. Louis, Missouri 63101
 Phone: (618)271-1400 / Phone: (618)208-0900 / Phone: (314)928-0000
 Fax: (618)271-1401 / Fax: (618)208-0901 / Fax: (314)928-1331
 Registered Professional Service Corporation License No. 184-003329

COMPLETION DATE OF FIELD WORK PERFORMED
 LAND SURVEY: 9-18-2008 ROW STAKING: 8-31-2009

ILLINOIS DEPARTMENT OF TRANSPORTATION
 PLAT OF HIGHWAYS
 FAP ROUTE 600 (IL 159)
 SECTION 60-(30,31,28)-3
 MADISON COUNTY
 JOB NO. R-98-011-04
 TOTAL HOLDING SHEET FOR PARCEL NO. 841112

SCALE: 1" = 40'
 SHEET 30 OF

| F.A. RTE. | SECTION | COUNTY | TOTAL SHEETS | SHEET NO. |
|--------------------|-----------------|---------|--------------|-----------|
| 600 | 60-(30,31,28)-3 | MADISON | 152 | 108 |
| CONTRACT NO. 76B86 | | | | |

FED. ROAD DIST. NO. ILLINOIS FED. AID PROJECT

053607 JRD

PLAT DATE: 4-27-2010