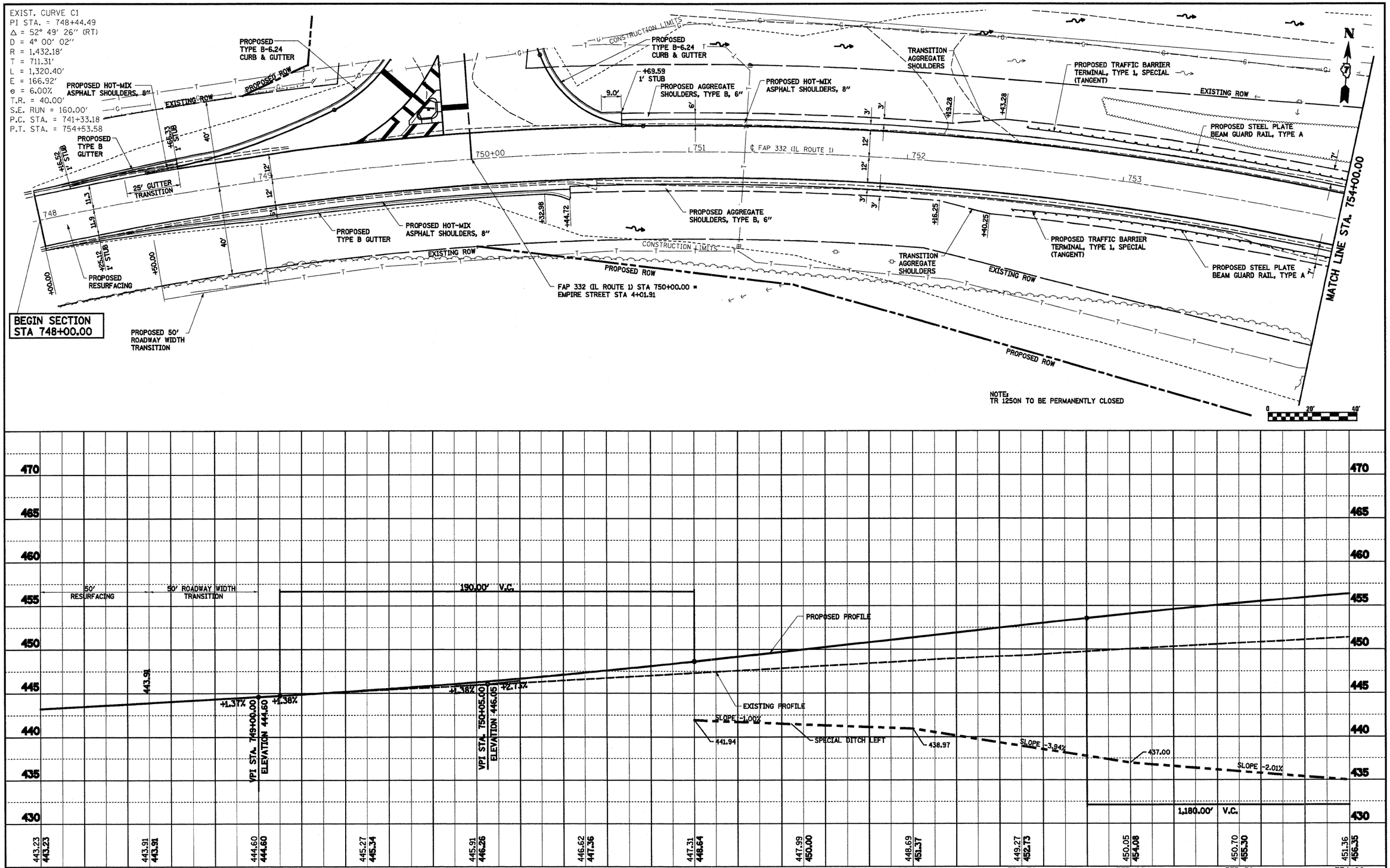

PLAN — SURVEYED / PLOTTED / ALIGNMENT CHECKED / RT. OF WAY CHECKED / CADD FILE NAME — NOTE BOOK NO. — BY — DATE

PROFILE — SURVEYED / PLOTTED / GRADES CHECKED / B.M. NOTED / STRUCTURE NOTATNS CHKD — NOTE BOOK NO. — BY — DATE

FILE NAME = S:\Projects\407-8008 ROD Dist 7 Varsons\MO 1 IL 1 over NS RR\dgn\Revised PSLE Plans\07-14-09\PP_IL Route 1.dgn	USER NAME = paul	DESIGNED - JLS	REVISED - 07-14-09
		DRAWN - MAB	REVISED -
	PLOT SCALE = 40.000 ' / IN.	CHECKED - BRM	REVISED -
	PLOT DATE = 7/14/2009	DATE - 7-01-08	REVISED -

STATE OF ILLINOIS
DEPARTMENT OF TRANSPORTATION

PLAN AND PROFILE, FAP ROUTE 332 (ILLINOIS ROUTE 1)

SCALE: 1"=20' | SHEET NO. 1 OF 4 SHEETS | STA. 748+00.00 TO STA. 754+00.00

F.A.P. RTE.	SECTION	COUNTY	TOTAL SHEETS	SHEET NO.
332	103B-1	WABASH	90	14

CONTRACT NO. 94754

FED. ROAD DIST. NO. | ILLINOIS | FED. AID PROJECT