

DATE: \_\_\_\_\_  
 BY: \_\_\_\_\_  
 SUBMITTED: \_\_\_\_\_  
 CHECKED: \_\_\_\_\_  
 ALIGNED: \_\_\_\_\_  
 NOTE BOOK NO.: \_\_\_\_\_  
 PLOTTED FILE NAME: \_\_\_\_\_

DATE: \_\_\_\_\_  
 BY: \_\_\_\_\_  
 SUBMITTED: \_\_\_\_\_  
 CHECKED: \_\_\_\_\_  
 GRADES CHECKED: \_\_\_\_\_  
 ELEV. NOTED: \_\_\_\_\_  
 NOTE BOOK NO.: \_\_\_\_\_  
 STRUCTURE NOTATION: CTRD

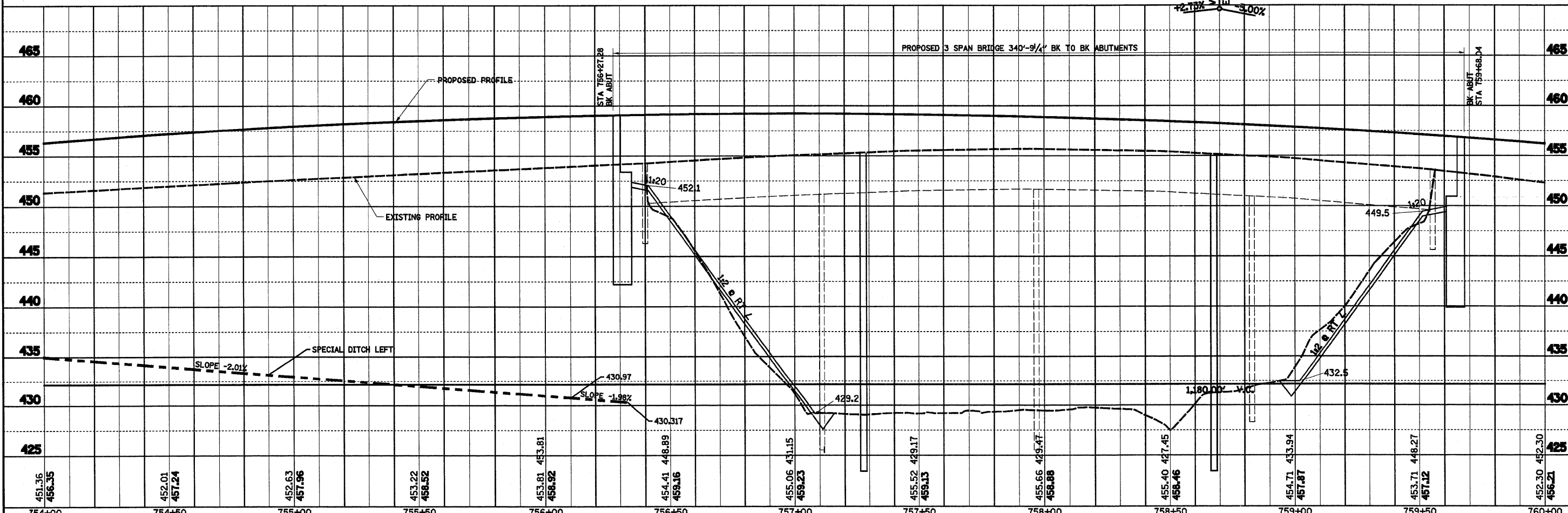
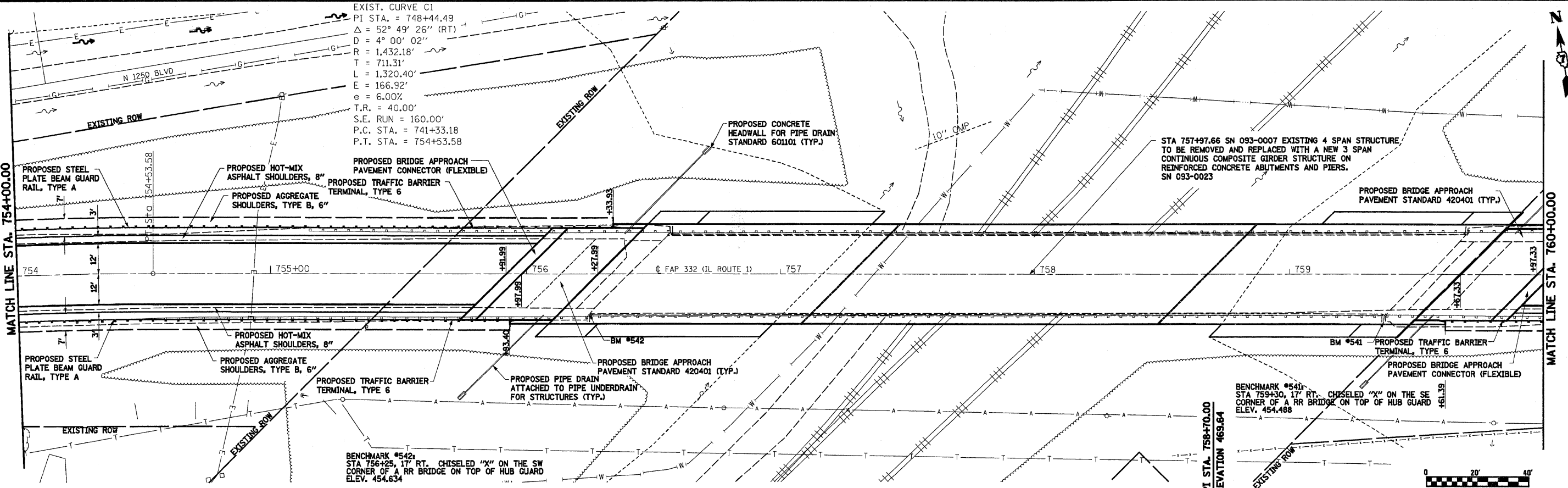

FILE NAME = S:\Projects\00-888-888-Dist 7 Terasa\011.L1 over I6 80\dgs\Iterned P&E Plans\111191071.Dwg	USER NAME = paul	DESIGNED - JLS	REVISED - 07-14-09	<b>STATE OF ILLINOIS</b> <b>DEPARTMENT OF TRANSPORTATION</b>	<b>PLAN AND PROFILE, F&amp;P ROUTE 332 (ILLINOIS ROUTE 1)</b>	F.A.P. RTE. 332	SECTION 103B-1	COUNTY WABASH	TOTAL SHEETS	TOTAL SHEET NO.
PLOT SCALE = 40.000' / IN.	CHECKED - BRM	REVISED -	90						15	
PLOT DATE = 7/14/2009	DATE - 7-01-08	REVISED -	CONTRACT NO. 94754							
			FED. ROAD DIST. NO.						ILLINOIS FED. AID PROJECT	

SCALE: 1"=20'  
 SHEET NO. 2 OF 4 SHEETS  
 STA. 754+00.00 TO STA. 760+00.00