

DATE: _____
 BY: _____
 REVIEWED: _____
 PLOTTED: _____
 ALIGNED CHECKED: _____
 NOTE BOOK NO.: _____
 CADD FILE NAME: _____

DATE: _____
 BY: _____
 REVISIONS: _____
 PLOTTED: _____
 CHANGES CHECKED: _____
 STRUCTURE NOTATIONS CHECKED: _____
 NOTE BOOK NO.: _____

EXIST. CURVE C2
 PI STA. = 769+23.86
 $\Delta = 40^\circ 17' 15''$ (LT)
 $D = 3^\circ 59' 43''$
 $R = 1,434.12'$
 $T = 526.06'$
 $L = 1,008.40'$
 $E = 93.44'$
 $e = 6.00\%$
 $T.R. = 40.00'$
 $S.E. RUN = 160.00'$
 $P.C. STA. = 763+97.80$
 $P.T. STA. = 774+06.20$

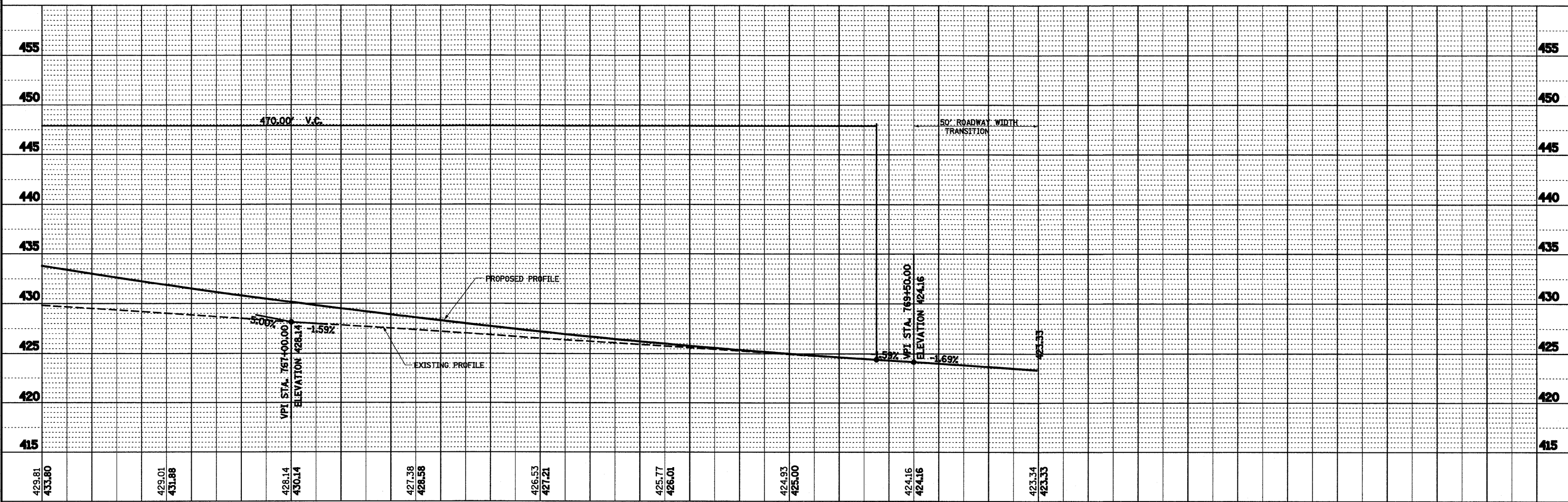
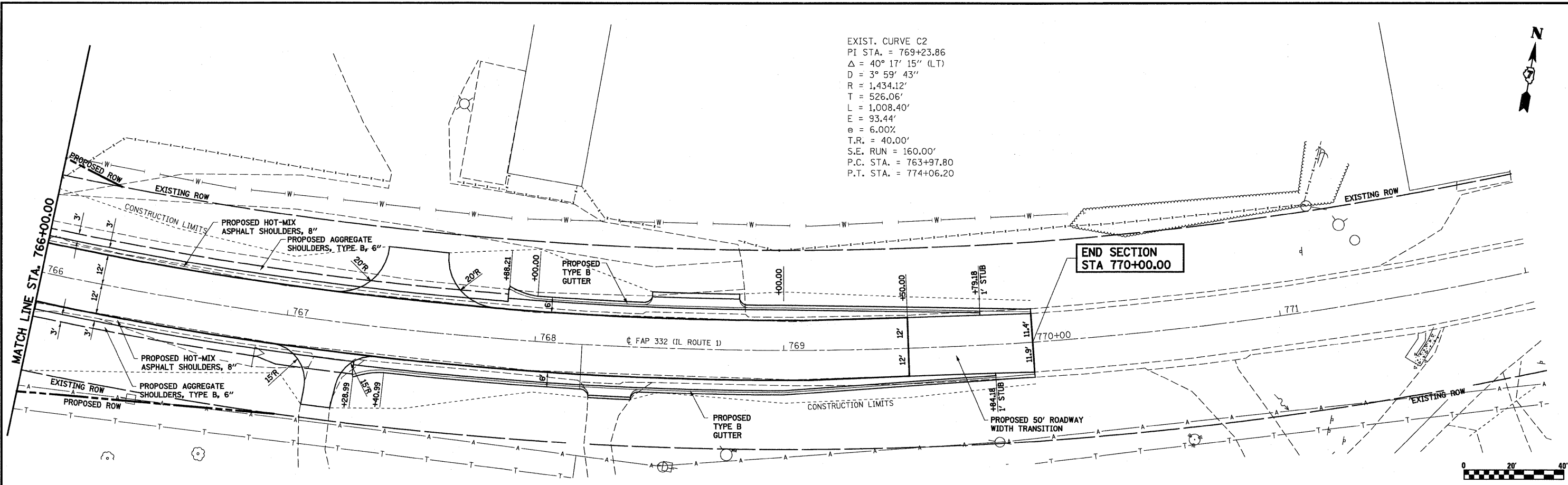

| | | | | | | |
|---|----------------------------|----------------|--------------------|---|---|---|
| FILE NAME = | USER NAME = Jennifer | DESIGNED - JLS | REVISED - 07-14-09 | STATE OF ILLINOIS DEPARTMENT OF TRANSPORTATION | PLAN AND PROFILE, ILLINOIS ROUTE 1 | F.A.P. RTE. 332 SECTION 103B-1 COUNTY WABASH TOTAL SHEETS 90 SHEET NO. 17 CONTRACT NO. 94754 |
| S:\Projects\47-0000-000-Dist 7-Verand\MO 11.R.1 over NS ROW\dwg\Revised PS&E Plans\07-14-09 11.09-28-2009\PP1.L Route 1.dwg | PLOT SCALE = 48.000' / IN. | DRAWN - MAB | REVISED - 09-28-09 | | | |
| PLOT DATE = 10/1/2009 | DATE = 7-01-08 | CHECKED - BRM | REVISED - | | | |
| | | DATE = 7-01-08 | REVISED - | | | |

SCALE: 1"=20' SHEET NO. 4 OF 4 SHEETS STA. 748+00.00 TO STA. 754+00.00 FED. ROAD DIST. NO. ILLINOIS FED. AID PROJECT