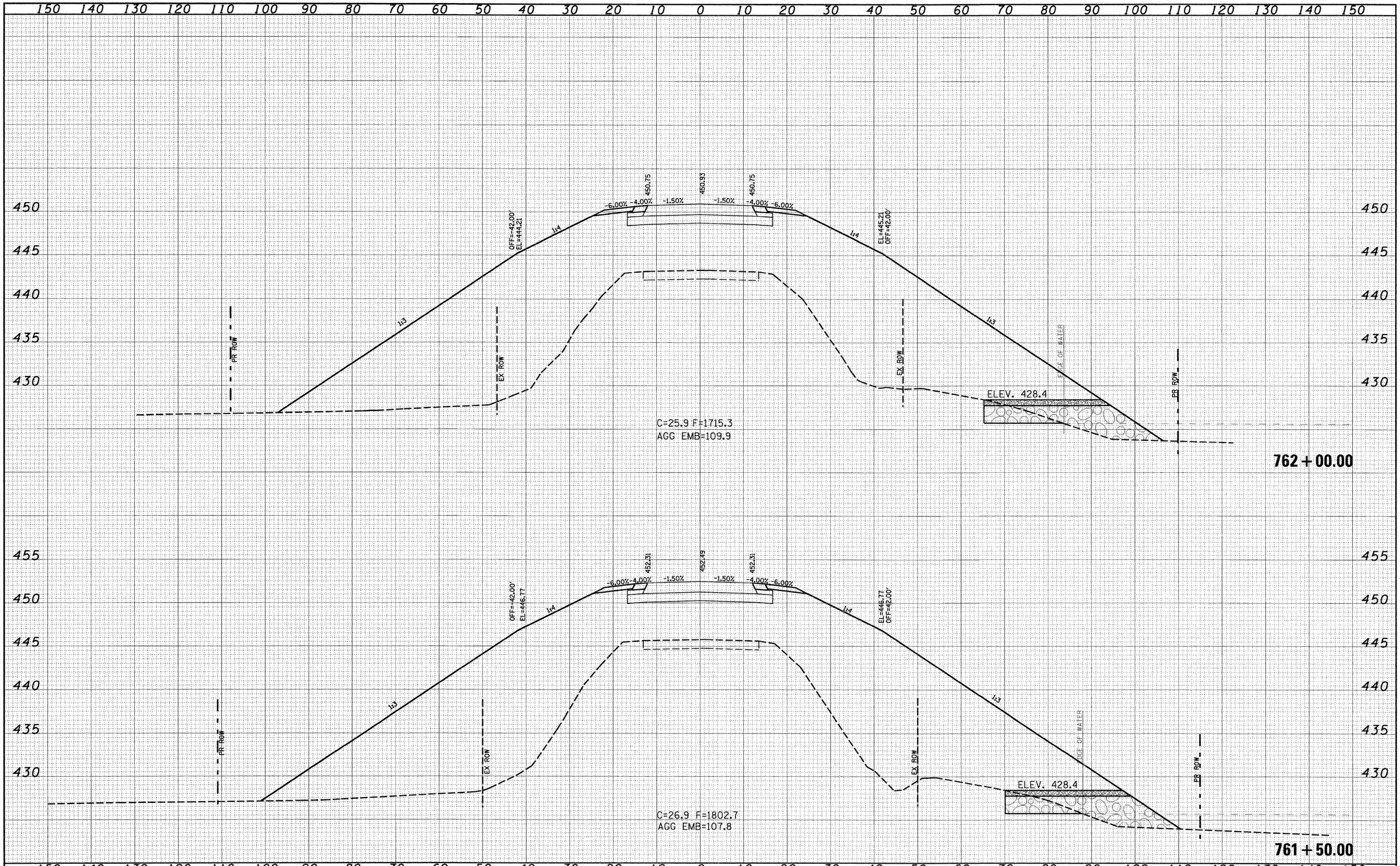

FILE NAME = S:\Projects\407-0008 OBD Dist 7 Various\KO IL lover NS RR\dgn\xsect_1route.dgn	USER NAME = paul	DESIGNED - JLS	REVISED -	STATE OF ILLINOIS DEPARTMENT OF TRANSPORTATION	CROSS SECTIONS – FAP ROUTE 332 (ILLINOIS ROUTE 1)	F.A.P RTE.	SECTION	COUNTY	TOTAL SHEETS	SHEET NO.
		DRAWN - MAB	REVISED -			332	103B-1	WABASH	90	80
	PLOT SCALE = 20.0000 ' / IN.	CHECKED - BRM	REVISED -					CONTRACT NO. 94754		
	PLOT DATE = 4/28/2009	DATE - 6-20-08	REVISED -		SCALE: 1"=10' / SHEET NO. 18 OF 26 SHEETS / STA. 761+50.00 TO STA. 762+00.00	FED. ROAD DIST. NO.	ILLINOIS	FED. AID PROJECT		

FINAL SURVEY — NOTE BOOK NO. — SURVEYED / PLOTTED / TEMPLATE / AREAS / AREAS CHECKED — BY — DATE

ORIGINAL SURVEY — NOTE BOOK NO. — SURVEYED / PLOTTED / TEMPLATE / AREAS / AREAS CHECKED — BY — DATE