

| | |
|--------------|--|
| DATE | |
| BY | |
| FINAL SURVEY | |
| NOTE BOOK | |
| NO. | |

| | |
|-----------------|--|
| DATE | |
| BY | |
| ORIGINAL SURVEY | |
| NOTE BOOK | |
| NO. | |

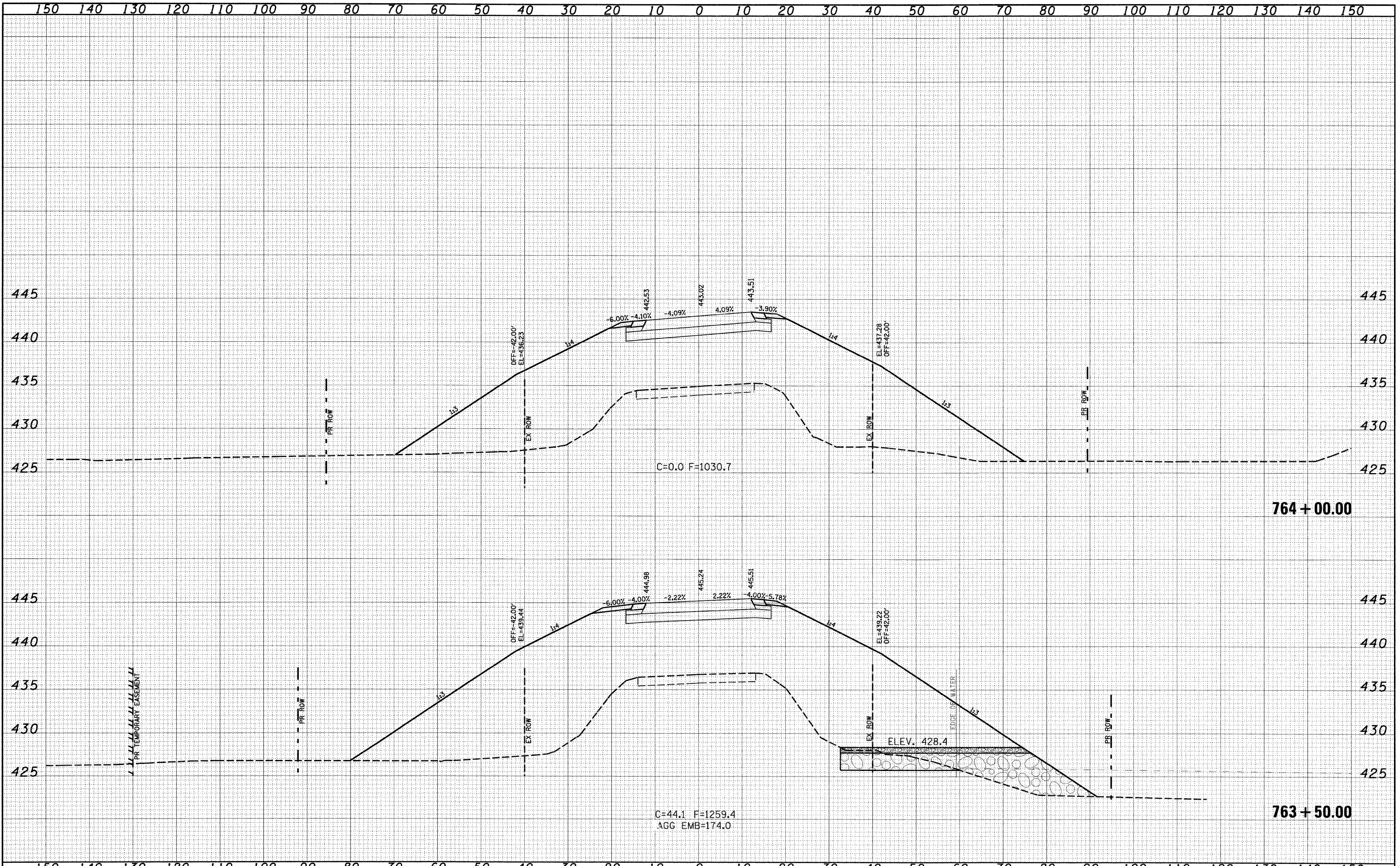

| | | | | | | | | | | | |
|---|-----------------------------|----------------|-----------|---|--|---|---------|--------|--------------|-----------|--|
| FILE NAME = | USER NAME = paul | DESIGNED - JLS | REVISED - | STATE OF ILLINOIS DEPARTMENT OF TRANSPORTATION | CROSS SECTIONS - FAP ROUTE 332 (ILLINOIS ROUTE 1) | F.A.P. RTE. | SECTION | COUNTY | TOTAL SHEETS | SHEET NO. | |
| S:\Projects\407-0008 08D Dist 7 Various\10 IL tower IS RR\dgn\wshh_routel.dgn | PLOT SCALE = 20.0000' / IN. | DRAWN - MAB | REVISED - | | | 332 | 103B-1 | WABASH | 90 | 82 | |
| | PLOT DATE = 4/28/2009 | CHECKED - BRM | REVISED - | | | CONTRACT NO. 94754 | | | | | |
| | | DATE - 6-20-08 | REVISED - | | | FED. ROAD DIST. NO. ILLINOIS FED. AID PROJECT | | | | | |