

DATE: _____
 BY: _____
 CHECKED: _____
 NO. _____

DATE: _____
 BY: _____
 CHECKED: _____
 NO. _____

HURST-ROSCHE ENGINEERS, INC.
 HILLSBORO, ILLINOIS 62049
 (217)532-3959 FAX (217)532-3212

HR
 HURST-ROSCHE ENGINEERS, INC.

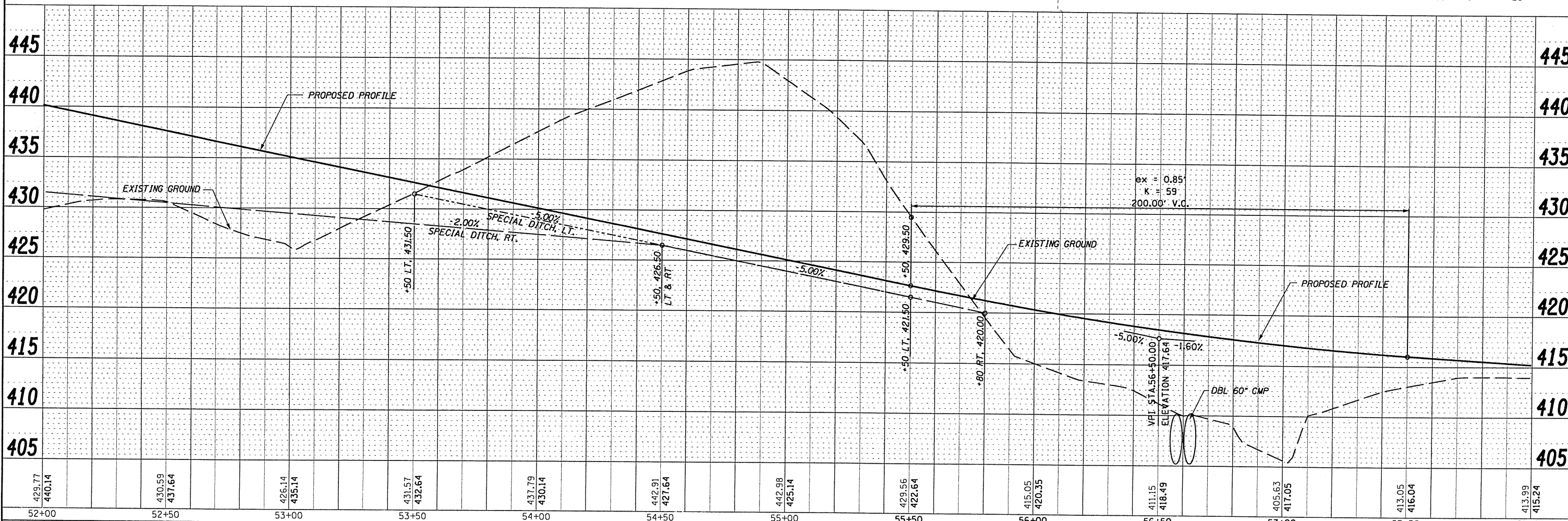
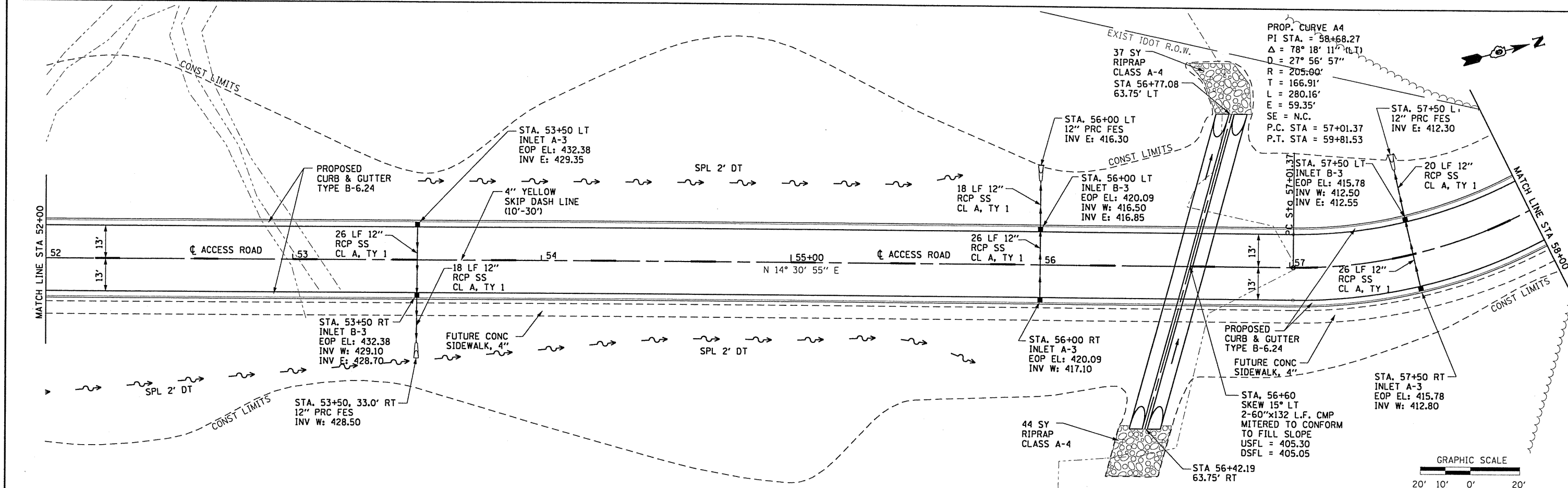

429.77	440.14	430.59	437.64	426.14	435.14	431.57	432.64	437.79	430.14	442.91	427.64	442.98	425.14	429.56	422.64	415.05	420.35	411.15	418.49	405.63	417.05	413.05	416.04	413.99	415.24
52+00	52+50	53+00	53+50	54+00	54+50	55+00	55+50	56+00	56+50	57+00	57+50	58+00													

FILE NAME = ts\365-404B_SIUC_Research_Park_Phase_1\11\02\p&p02.dgn
 USER NAME = HURST-ROSCHE
 PLOT SCALE = 40.000' / IN.
 PLOT DATE = 7/13/2010

DESIGNED -
 DRAWN -
 CHECKED -
 DATE -

REVISED -
 REVISED -
 REVISED -
 REVISED -

STATE OF ILLINOIS
 DEPARTMENT OF TRANSPORTATION

PROPOSED PLAN AND PROFILE
 SCALE: 1:20 SHEET NO. 2 OF 4 SHEETS STA. 52+00 TO STA. 58+00

F.A. RTE.	SECTION	COUNTY	TOTAL SHEETS	SHEET NO.
	05-00002-00-RP	JACKSON	35	8
CONTRACT NO. 99425			FED. ROAD DIST. NO. 9 ILLINOIS FED. AID PROJECT	