

STATE OF ILLINOIS
DEPARTMENT OF TRANSPORTATION

F.A.P. RTE.	SECTION	COUNTY	TOTAL SHEETS	SHEET NO.
VAR	VARIOUS DIST 8 MRK 2022-1	VARIOUS	24	1
		ILLINOIS	CONTRACT NO. 76P74	

FOR INDEX OF SHEETS, SEE SHEET NO. 2

PROPOSED HIGHWAY PLANS

VARIOUS ROUTES
SECTION VARIOUS DIST 8 MRK 2022-1
PROJECT HSIP-FDV2(785)
PAVEMENT MARKING
VARIOUS COUNTIES

C-98-111-21

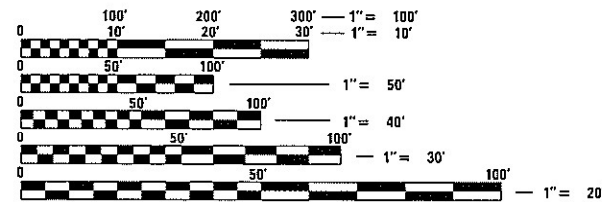
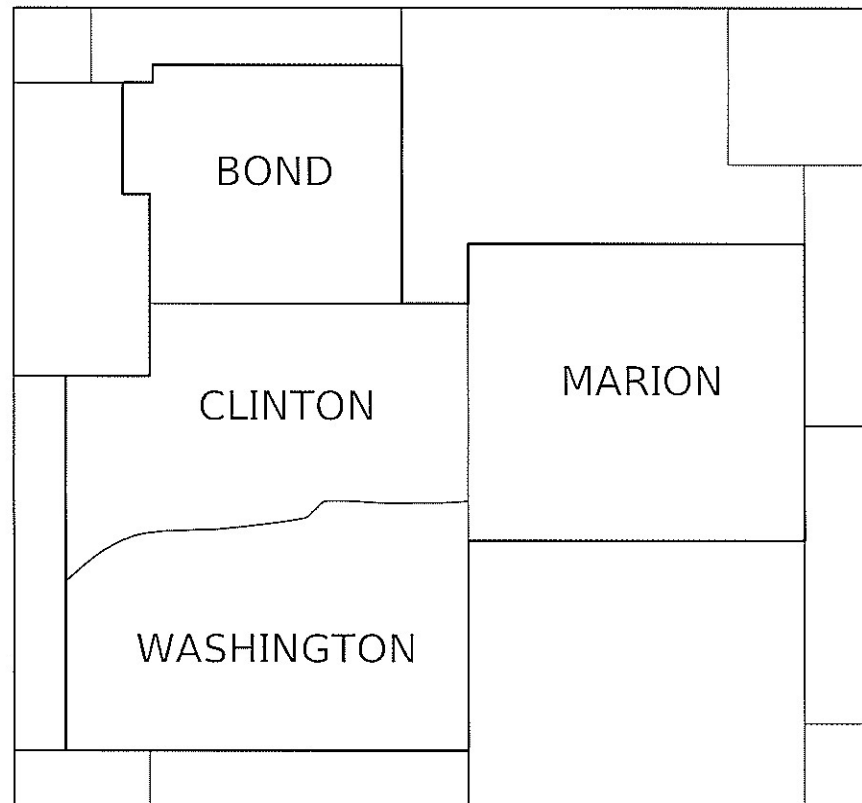
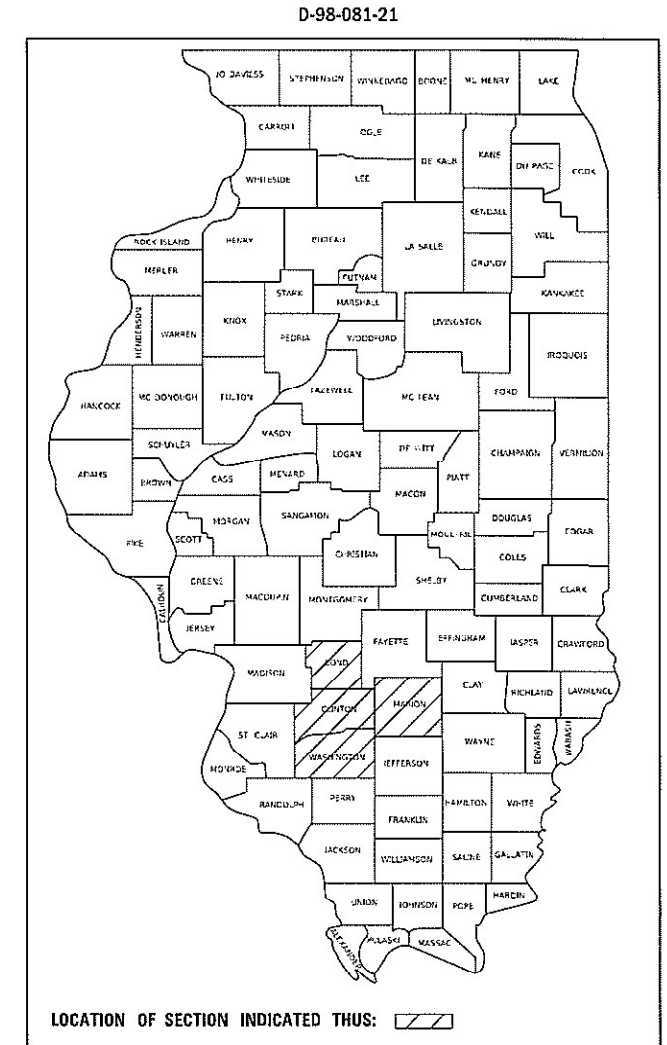

FULL SIZE PLANS HAVE BEEN PREPARED USING STANDARD ENGINEERING SCALES. REDUCED SIZED PLANS WILL NOT CONFORM TO STANDARD SCALES. IN MAKING MEASUREMENTS ON REDUCED PLANS, THE ABOVE SCALES MAY BE USED.

J.U.L.I.E.
JOINT UTILITY LOCATION INFORMATION FOR EXCAVATORS
1-800-892-0123
OR 811

PROJECT ENGINEER: BILLIE OWEN 618-346-3209
PROJECT MANAGER: PHILLIP FREIMUTH 618-346-3194

CONTRACT NO. 76P74

NOT TO SCALE

GROSS LENGTH = VARIES
NET LENGTH = VARIES

STATE OF ILLINOIS
DEPARTMENT OF TRANSPORTATION

SUBMITTED June 21, 2021
Keith Roberts
REGIONAL ENGINEER

August 13, 2021
Scott A. Elk
ENGINEER OF DESIGN AND ENVIRONMENT

August 13, 2021
James J. Gu
DIRECTOR OF HIGHWAYS PROJECT IMPLEMENTATION

PRINTED BY THE AUTHORITY
OF THE STATE OF ILLINOIS

INDEX OF SHEETS

- 1 COVER SHEET
- 2 INDEX OF SHEETS, HIGHWAY STANDARDS, GENERAL NOTES, AND COMMITMENTS
- 3 SUMMARY OF QUANTITIES
- 4-16 SCHEDULE OF QUANTITIES
- 17-24 LOCATION MAPS

HIGHWAY STANDARDS

- 000001-08 STANDARD SYMBOLS, ABBREVIATIONS AND PATTERNS
- 701301-04 LANE CLOSURE, 2L, 2W, SHORT TIME OPERATIONS
- 701311-03 LANE CLOSURE, 2L, 2W, MOVING OPERATIONS - DAY ONLY
- 701501-06 URBAN LANE CLOSURE, 2L, 2W, UNDIVIDED
- 701502-09 URBAN LANE CLOSURE, 2L, 2W, WITH BIDIRECTIONAL LEFT TURN LANE
- 701701-10 URBAN LANE CLOSURE, MULTILANE INTERSECTION
- 701901-08 TRAFFIC CONTROL DEVICES
- 780001-05 TYPICAL PAVEMENT MARKINGS
- 001006 DECIMAL OF AN INCH AND OF A FOOT

COMMITMENTS

NONE

GENERAL NOTES

1. NO SURVEY WAS PERFORMED FOR THIS PROJECT. THE PLANS WERE CREATED USING MICROFILM AND FIELD MEASUREMENTS.
2. THE PROPOSED PAVEMENT MARKING SHALL MATCH THE LOCATION OF EXISTING PAVEMENT MARKING, AS DIRECTED BY THE RESIDENT ENGINEER.
3. NO MATERIAL SHALL BE LEFT ON OR NEAR THE ROADWAY DURING NON-WORKING HOURS.
4. NO OVERNIGHT LANE CLOSURES WILL BE ALLOWED.
5. SHORT TERM PAVEMENT MARKING HAS BEEN INCLUDED IN THE PLANS TO ADDRESS ANY TEMPORARY PAVEMENT MARKING REQUIREMENTS.
6. AT GRADE RAILROAD CROSSINGS SHALL BE OMITTED. PAVEMENT MARKING IMPROVEMENTS SHALL STOP 25 FEET EITHER SIDE OF THE TRACKS.

MODEL: #MODELNAME\$
 FILE: #NAME\$.prt
 C:\ProgramData\Illinois.gov\IWDOT\Documents\DOT Offices\District 8\Projects\087677\1\CADData\CADsheets\087677-8-1t-08rate.dgn

REV. - MS

USER NAME = estevest	DESIGNED - _____	REVISED - _____
	DRAWN - _____	REVISED - _____
PLOT SCALE = 100.0000' / in.	CHECKED - _____	REVISED - _____
PLOT DATE = 6/16/2021	DATE - _____	REVISED - _____

**STATE OF ILLINOIS
DEPARTMENT OF TRANSPORTATION**

**INDEX OF SHEETS, HIGHWAY STANDARDS,
GENERAL NOTES, & COMMITMENTS**

SCALE: _____ SHEET 1 OF 1 SHEETS STA. _____ TO STA. _____

F.A.P. RTE.	SECTION	COUNTY	TOTAL SHEETS	SHEET NO.
VAR	VARIOUS DIST 8 MRK 2022-1	VARIOUS	24	2
			CONTRACT NO. 76P74	
			ILLINOIS FED. AID PROJECT	

LOCATIONS

LOCATION NO.	COUNTY	ROUTE	STATIONING			GROSS LENGTH (MILE)	NET LENGTH (MILE)	LOCATION	URBAN/RURAL
1	BOND	IL 127	17.95	TO	23.16	5.21	5.21	0.3 MI S HOOKDALE AVE TO CLINTON CO LINE	RURAL
2	BOND	IL 140	0.00	TO	10.98	10.98	10.98	MADISON CO LINE TO IL 127 W JCT	RURAL
3	CLINTON	IL 127	0.00	TO	6.66	6.66	6.65	WASHINGTON CO LINE TO OLD US 50	RURAL
4	CLINTON	US 50	23.66	TO	28.66	5.00	5.00	HUEY RD TO SHATTUC RD IN CLINTON CO	RURAL
5	MARION	IL 161	1.64	TO	10.16	8.52	8.52	PARKVIEW DR IN CENTRALIA TO I-57 E JCT	URBAN/RURAL
6	WASHINGTON	US 51	4.27	TO	19.93	15.66	15.55	0.3 MI S I-64 TO PERRY COUNTY LINE	RURAL
7	WASHINGTON	IL 15	0.00	TO	11.83	11.83	11.33	ST CLAIR CO LINE TO IL 160 JCT	RURAL
8	WASHINGTON	IL 127	0.00	TO	16.36	16.36	16.35	CLINTON CO LINE TO CONSERVATION DRIVE	RURAL

BOND COUNTY PAVEMENT MARKING SCHEDULE

LOCATION			THERMOPLASTIC PAVEMENT MARKING					MODIFIED URETHANE PAVEMENT MARKING			PAVEMENT MARKING REMOVAL - WATER BLASTING	SHORT TERM PAVEMENT MARKING		SHORT TERM PAVEMENT MARKING REMOVAL	
			LINE 6'			LINE 12"	LINE 24"	LETTERS AND SYMBOLS	LINE 6"			WHITE	YELLOW		
			SOLID WHITE	SOLID YELLOW	SKIP-DASH YELLOW	YELLOW	WHITE		SOLID WHITE	SOLID YELLOW					SKIP-DASH YELLOW
MM	TO	MM	(FT)	(FT)	(FT)	(FT)	(FT)	(SQ FT)	(FT)	(FT)	(FT)	(SQ FT)	(FT)	(FT)	(SQ FT)
LOCATION NO. 1 (IL 127 - RURAL)															
17.95	TO	18.30							3696		460	1385.3		185	61.7
18.30	TO	18.33							316	158	40	171.3		16	5.3
18.33	TO	18.67	3590	1795	449							1944.7		180	60.0
18.67	TO	20.97	24060		3036							9032.0		1214	404.7
20.97	TO	21.05	844	422	106							457.3		42	14.0
21.05	TO	21.06	106	106								70.7		5	1.7
21.06	TO	21.15	975	927		118						752.0		48	16.0
21.15	TO	21.18	425	410			29	31.2				367.5	12	16	9.3
21.18	TO	21.28	1051	1055		132						834.0		53	17.7
21.28	TO	21.29	306	306								204.0		5	1.7
21.29	TO	21.37	844	422	106							457.3		42	14.0
21.37	TO	22.48	11627		1465							4364.0		586	195.3
22.48	TO	22.60	1268	634	158							686.7		63	21.0
22.60	TO	23.15							5808	2904	730	3147.3		290	96.7
23.15	TO	23.16							106	106		70.7		5	1.7
SUB TOTAL (IL 127 - RURAL)			45096	6077	5320	250	29	31.2	9926	3168	1230	23944.9	12	2750	920.7
TOTAL (IL 127 - RURAL)			56493			250	29	31	14324			23945	2762		921

MODEL: I:\MODEL\NAME
 FILE NAME: P:\pub\mcom\m.dct\illinois.gov\PIWDOT\Documents\DOT_Offices\Bartec @ Projects\0676P7A\CADD\DATA\CAD\Process\0676P7A\PIWDOT\Bartec.dwg

USER NAME = estevesst	DESIGNED - _____	REVISED - _____
	DRAWN - _____	REVISED - _____
PLOT SCALE = 100,000' / in.	CHECKED - _____	REVISED - _____
PLOT DATE = 6/16/2021	DATE - _____	REVISED - _____

**STATE OF ILLINOIS
DEPARTMENT OF TRANSPORTATION**

**PAVEMENT MARKING
SCHEDULES**

SCALE: _____ SHEET 1 OF 13 SHEETS STA. _____ TO STA. _____

F.A.P. RTE.	SECTION	COUNTY	TOTAL SHEETS	SHEET NO.
VAR	VARIOUS DIST 8 MRK 2022-1	VARIOUS	24	4
			CONTRACT NO. 76P74	
		ILLINOIS	FED. AID PROJECT	

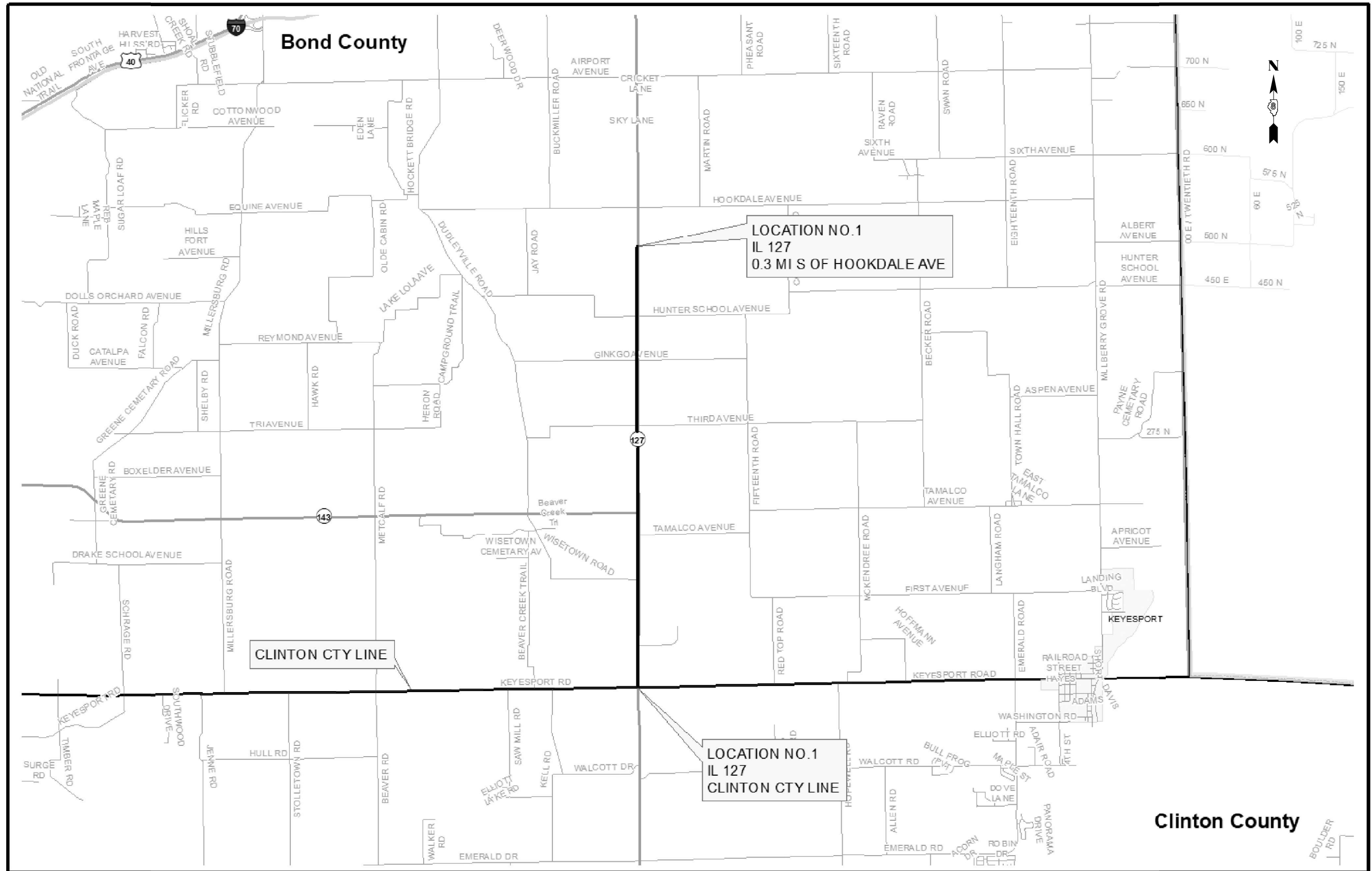

MODEL: \\MODELS\MRFS
 FILE NAME: P:\pub\mcom\dot\illinois\gov\PWDOT\Documents\IBDOT_Offices\District 8\Projects\087697\AC\00Data\CA\Access\087697\4-17-21\plan.dgn

USER NAME = estevest	DESIGNED - _____	REVISED - _____
	DRAWN - _____	REVISED - _____
PLOT SCALE = 2,000' / 1" =	CHECKED - _____	REVISED - _____
PLOT DATE = 6/16/2021	DATE - _____	REVISED - _____

**STATE OF ILLINOIS
DEPARTMENT OF TRANSPORTATION**

LOCATION MAPS

SCALE: _____ SHEET 1 OF 8 SHEETS STA. _____ TO STA. _____

F.A.P. RTE.	SECTION	COUNTY	TOTAL SHEETS	SHEET NO.
VAR	VARIOUS DIST 8 MRK 2022-1	VARIOUS	24	17
			CONTRACT NO. 76P74	
		ILLINOIS	FED. AID PROJECT	

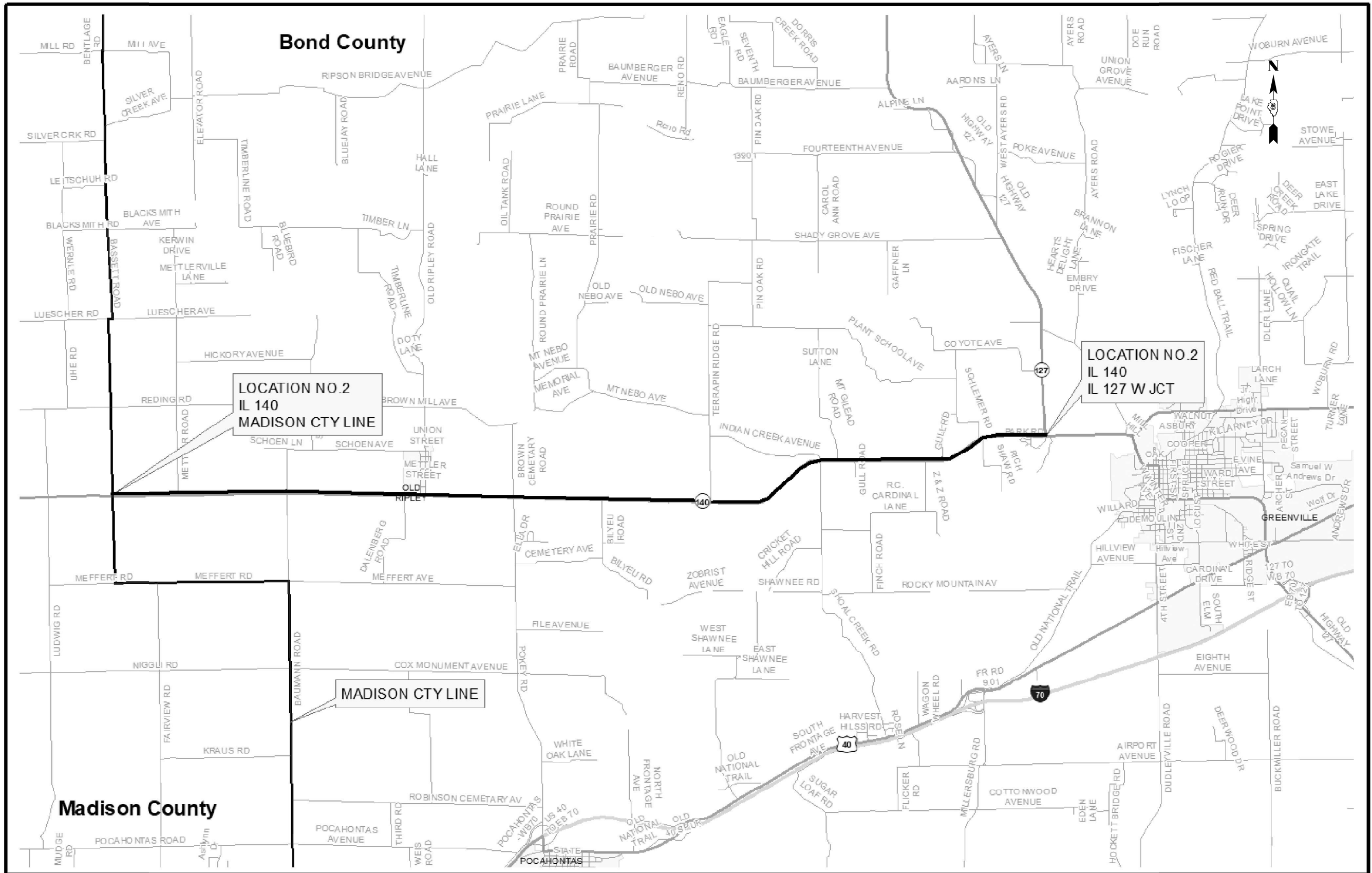

LOCATION NO.2
IL 140
MADISON CTY LINE

LOCATION NO.2
IL 140
IL 127 W JCT

MADISON CTY LINE

Madison County

Bond County

MODEL: \\MODELS\MAPS
FILE NAME: P:\pub\mcom\dot\illinois\gov\PIWDOT\Documents\IBDOT_Offices\Bardet_8\Projects\087697\1\CD\DATA\CAD\Access\087697\1\Map\shn.dgn

USER NAME = estevesst	DESIGNED - _____	REVISED - _____
	DRAWN - _____	REVISED - _____
PLOT SCALE = 2,000' / in.	CHECKED - _____	REVISED - _____
PLOT DATE = 6/16/2021	DATE - _____	REVISED - _____

STATE OF ILLINOIS
DEPARTMENT OF TRANSPORTATION

LOCATION MAPS

SCALE: _____ SHEET 2 OF 8 SHEETS STA. _____ TO STA. _____

F.A.P. RTE.	SECTION	COUNTY	TOTAL SHEETS	SHEET NO.
VAR	VARIOUS DIST 8 MRK 2022-1	VARIOUS	24	18
			CONTRACT NO. 76P74	
		ILLINOIS	FED. AID PROJECT	

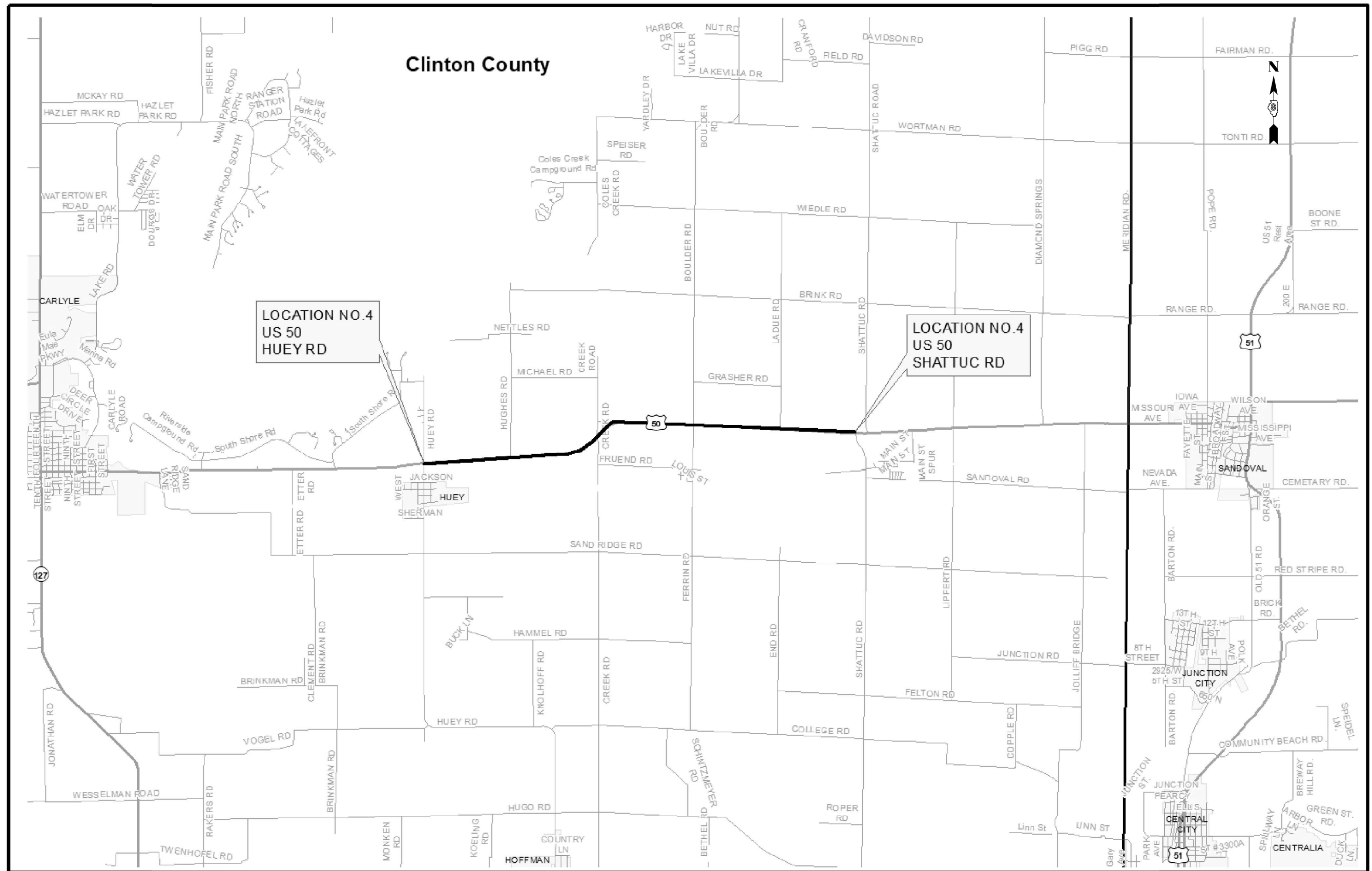

MODEL: \\MODEL\MRFS
 FILE NAME: P:\GIS\MapInfo\DOT\Doc\mxd\DOT Office\Distric 8\Project\0876974\CD\DATA\CAD\Access\0876974\chp.dgn

USER NAME = estevest	DESIGNED - _____	REVISED - _____
	DRAWN - _____	REVISED - _____
PLOT SCALE = 2,000' / in.	CHECKED - _____	REVISED - _____
PLOT DATE = 6/16/2021	DATE - _____	REVISED - _____

STATE OF ILLINOIS
DEPARTMENT OF TRANSPORTATION

LOCATION MAPS

SCALE: _____ SHEET 4 OF 8 SHEETS STA. _____ TO STA. _____

F.A.P. RTE.	SECTION	COUNTY	TOTAL SHEETS	SHEET NO.
VAR	VARIOUS DIST 8 MRK 2022-1	VARIOUS	24	20
			CONTRACT NO. 76P74	
ILLINOIS FED. AID PROJECT				

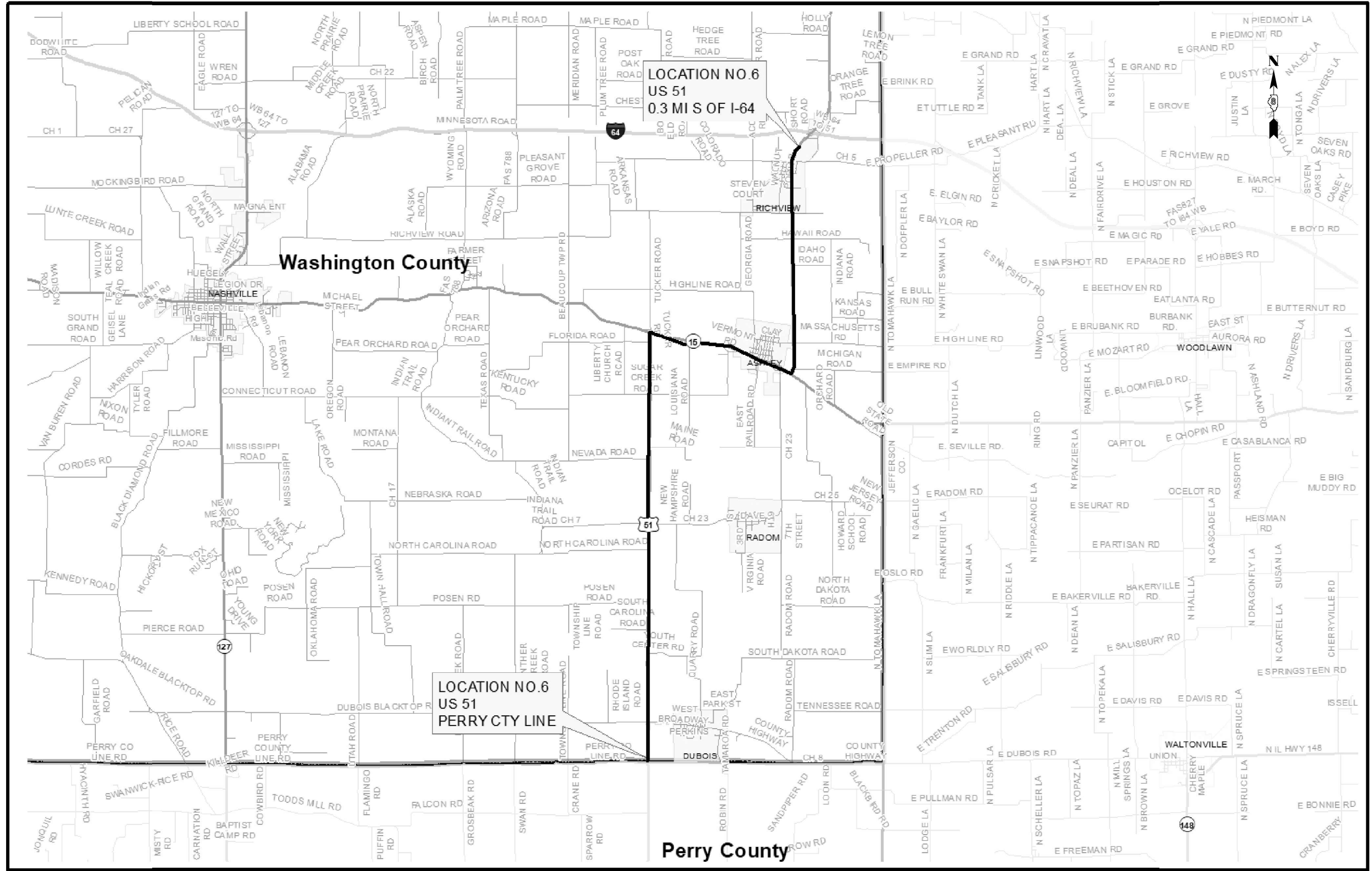

MODEL: \\MODELS\MAPS
 FILE NAME: P:\pub\mcom\dot\illinois\gov\pww\dot\Documents\IBOT - Office\Distrc. 8\Projects\087697\AC\08Data\CAD\Access\087697\4-15-20\shn.dgn

USER NAME = estevest	DESIGNED - _____	REVISED - _____
	DRAWN - _____	REVISED - _____
PLOT SCALE = 2,000' / in.	CHECKED - _____	REVISED - _____
PLOT DATE = 6/16/2021	DATE - _____	REVISED - _____

**STATE OF ILLINOIS
DEPARTMENT OF TRANSPORTATION**

LOCATION MAPS

SCALE: _____ SHEET 6 OF 8 SHEETS STA. _____ TO STA. _____

F.A.P. RTE.	SECTION	COUNTY	TOTAL SHEETS	SHEET NO.
VAR	VARIOUS DIST 8 MRK 2022-1	VARIOUS	24	22
			CONTRACT NO. 76P74	
		ILLINOIS	FED. AID PROJECT	

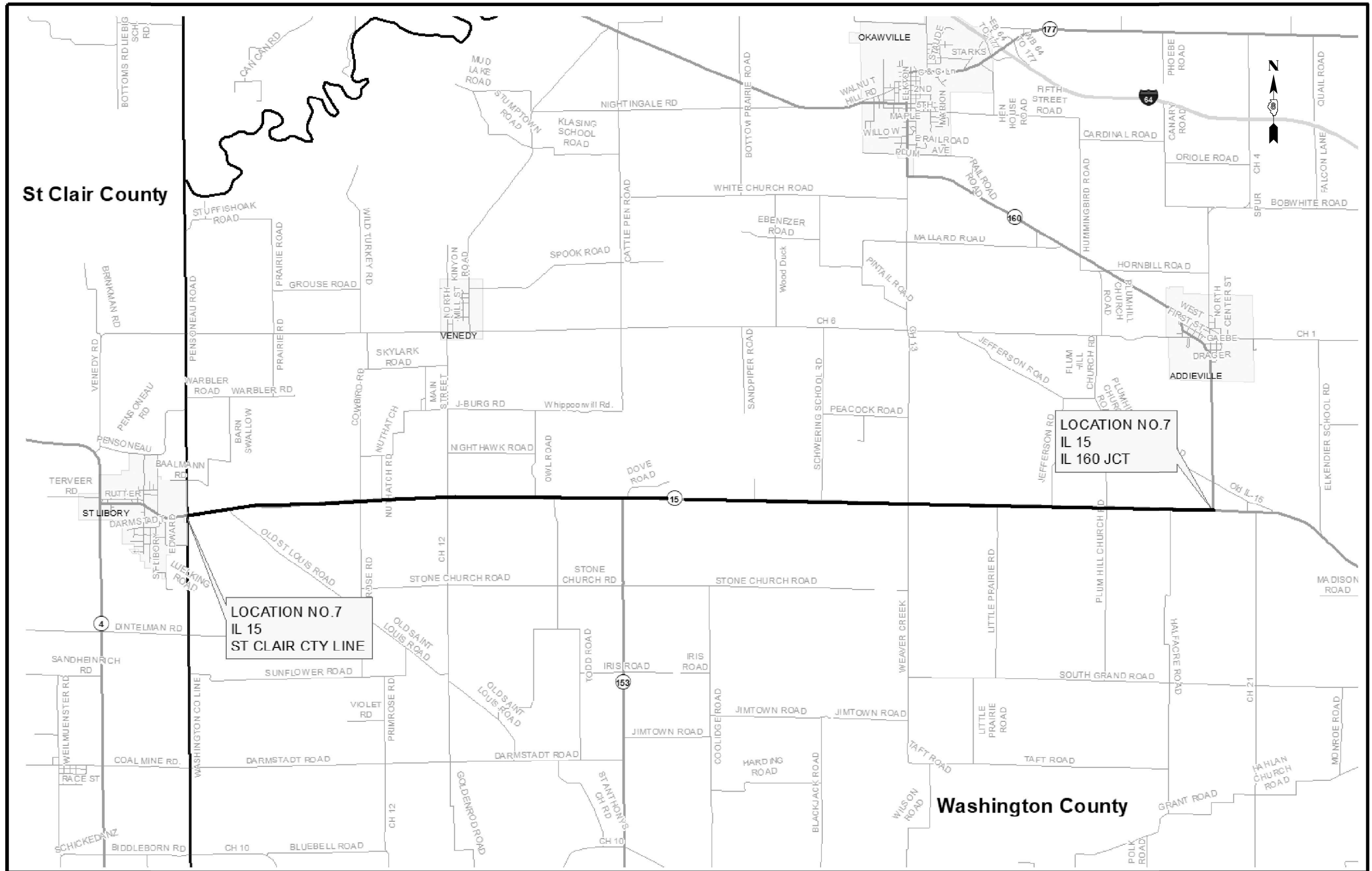

MODEL: \\MODELS\MAPS
 FILE NAME: P:\pub\mcom\dot\illinois\gov\PIWDOT\Documents\IBOT_Office\Dist\refc_8\Project\0876974\CD\Drawings\0876974-1-1-01.dgn

USER NAME = estevest	DESIGNED - _____	REVISED - _____
	DRAWN - _____	REVISED - _____
PLOT SCALE = 2,000' / in.	CHECKED - _____	REVISED - _____
PLOT DATE = 6/16/2021	DATE - _____	REVISED - _____

**STATE OF ILLINOIS
DEPARTMENT OF TRANSPORTATION**

LOCATION MAPS

SCALE: _____ SHEET 7 OF 8 SHEETS STA. _____ TO STA. _____

F.A.P. RTE.	SECTION	COUNTY	TOTAL SHEETS	SHEET NO.
VAR	VARIOUS DIST 8 MRK 2022-1	VARIOUS	24	23
CONTRACT NO. 76P74				
ILLINOIS FED. AID PROJECT				

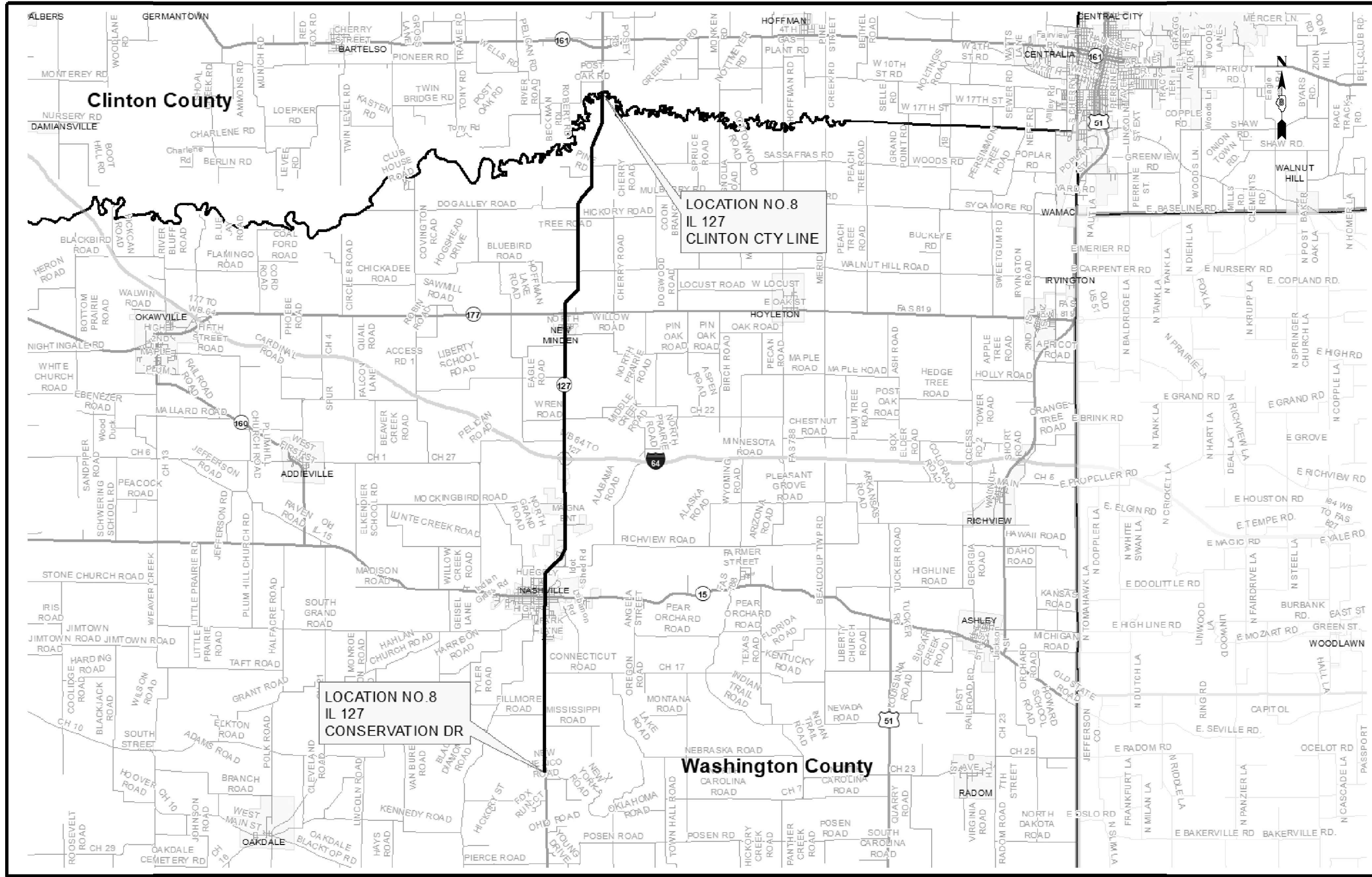

MODEL: I:\MODELS\MARF...
 FILE NAME: P:\pub\mcom\dot\illinc\gov\PWDOT\Documents\DOT Office\District 8 Projects\CD0871\CD0871A\CD0871A\CD0871A.dwg

USER NAME = estevest	DESIGNED -	REVISED -
	DRAWN -	REVISED -
PLOT SCALE = 2,000' / in.	CHECKED -	REVISED -
PLOT DATE = 6/16/2021	DATE -	REVISED -

**STATE OF ILLINOIS
DEPARTMENT OF TRANSPORTATION**

LOCATION MAPS	
SCALE: _____	SHEET 8 OF 8 SHEETS STA. _____ TO STA. _____

F.A.P. RTE.	SECTION	COUNTY	TOTAL SHEETS	SHEET NO.
VAR	VARIOUS DIST 8 MRK 2022-1	VARIOUS	24	24
			CONTRACT NO. 76P74	
		ILLINOIS	FED. AID PROJECT	