

F.A. RTE.	SECTION	COUNTY	TOTAL SHEETS	SHEET NO.
		COLES	12	1
FED. ROAD DIST. NO.	ILLINOIS	CONTRACT NO. 46002		

## INDEX OF SHEETS

SHEET NO.	SHEET TITLE
1	COVER SHEET
2	SUMMARY/SCHEDULE OF QUANTITIES
3	SCHEDULE OF QUANTITIES
4	NOTES AND VARIOUS DETAILS
5	RAILING AND STEP DETAIL
6	BASELINE INFORMATION
7	OVERALL LAYOUT
8	PROPOSED PLAZA AND PATIO LAYOUT
9	NEW SIDEWALK SOUTH OF VISITORS CENTER
10	MAIN TRAIL PROFILE
11	TRAIL A, C, D, AND E PROFILES
12	SITE LIGHTING PLANS AND DETAILS

### LEGEND

	EXISTING BRUSH
	EXISTING FENCE
	EXISTING UNDERGROUND ELECTRIC
	EXISTING UNDERGROUND SANITARY SEWER
	EXISTING UNDERGROUND TELEPHONE
	EXISTING UNDERGROUND WATER
	PROPOSED EROSION CONTROL FENCE
	PROPOSED GRADING AND SHAPING DITCHES
	PROPOSED STORM SEWER
	EXISTING ABOVE GROUND SPLICE BOX
	EXISTING ABOVE GROUND TELEPHONE SPLICE BOX
	EXISTING CONIFEROUS TREE
	EXISTING DECIDUOUS TREE
	EXISTING MANHOLE
	EXISTING SIGN
	EXISTING WATER VALVE
	PROPOSED BOLLARD
	PROPOSED DITCH CHECK
	PROPOSED INLET
	PROPOSED INLET PROTECTION
	PROPOSED LIGHT FIXTURE

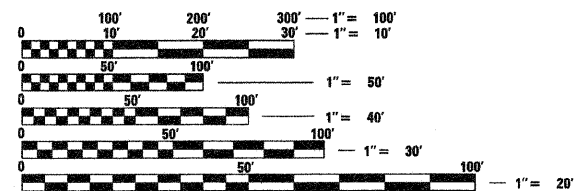

FULL SIZE PLANS HAVE BEEN PREPARED USING STANDARD ENGINEERING SCALES. REDUCED SIZED PLANS WILL NOT CONFORM TO STANDARD SCALES. IN MAKING MEASUREMENTS ON REDUCED PLANS, THE ABOVE SCALES MAY BE USED.

J.U.L.I.E.  
JOINT UTILITY LOCATION INFORMATION FOR EXCAVATION  
1-800-892-0123  
OR 811

**PROJECT ENGINEER  
PROJECT MANAGER**

**CONTRACT NO. 46002**

# STATE OF ILLINOIS DEPARTMENT OF TRANSPORTATION DIVISION OF HIGHWAYS

# PROPOSED HIGHWAY PLANS

## IDOT /IHPA STATEWIDE LINCOLN LOG CABIN STATE HISTORIC SITE WALKING PATH IMPROVEMENTS COLES COUNTY C-30-045-08

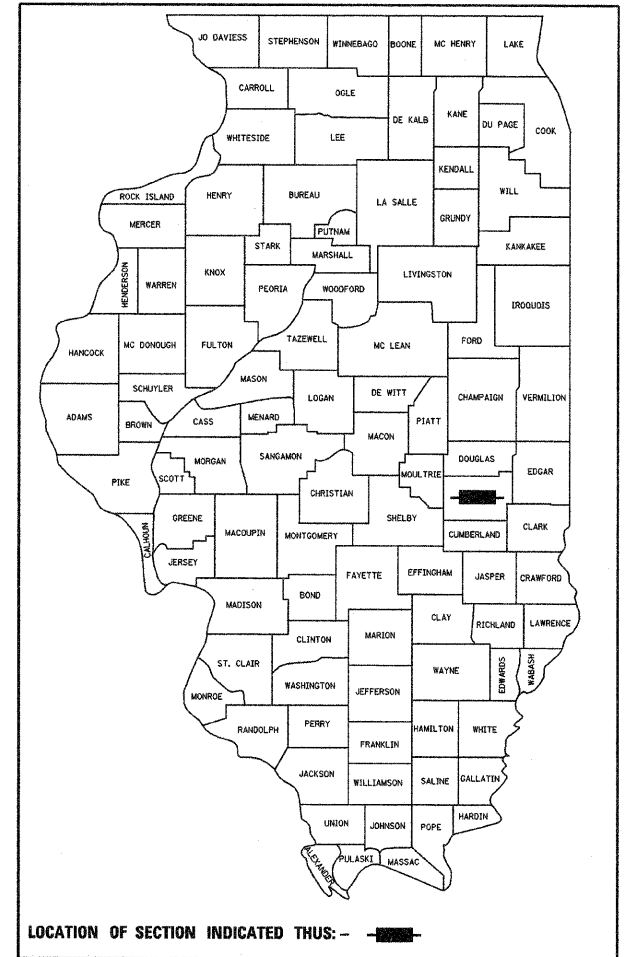
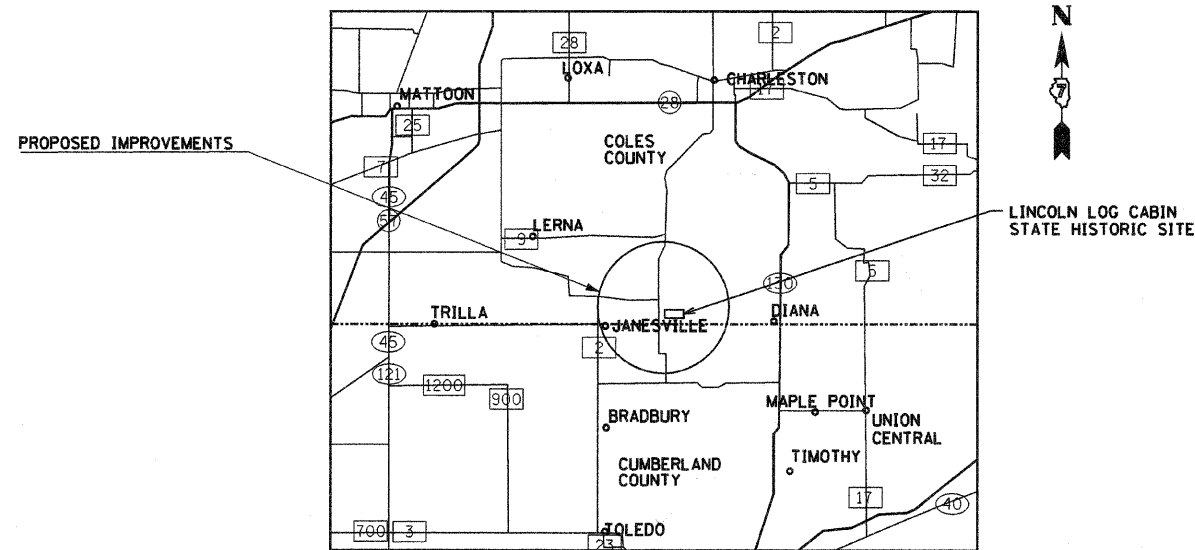

PROFESSIONAL SEALS  
PROFESSIONAL SEAL OF ROBERT H. DALTON P.E.  
COVERS THE FOLLOWING SHEETS: 1-11  
PROFESSIONAL SEAL OF DAVID URY P.E.  
COVERS THE FOLLOWING SHEETS: 12

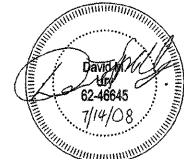
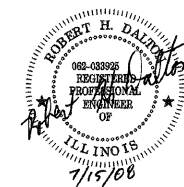

STATE OF ILLINOIS  
DEPARTMENT OF TRANSPORTATION  
DIVISION OF HIGHWAYS

SUBMITTED 9-30 20 08  
Eric E. Harn  
DEPUTY DIRECTOR OF HIGHWAYS

October 3 20 08  
Eric E. Harn  
ENGINEER OF DESIGN AND ENVIRONMENT

October 3 20 08  
Christine M. Reed  
DIRECTOR OF HIGHWAYS, CHIEF ENGINEER

**PRINTED BY THE AUTHORITY  
OF THE STATE OF ILLINOIS**