F.A.U. RTE.	SECTION	COUNTY	TOTAL SHEETS	SHEET NO.
2831	1313. 1-I-2	COOK	41	1
FED. ROAD DIST. NO. 1	ILLINOIS	CONTRACT NO. 60D75		

FOR INDEX OF SHEETS, SEE SHEET NO. 2

STATE OF ILLINOIS
DEPARTMENT OF TRANSPORTATION
DIVISION OF HIGHWAYS

PROPOSED
HIGHWAY PLANS

F.A.U. 2831 / KEDZIE AVENUE
SECTION: 1313. 1–I–2
OVER CAL–SAG CHANNEL
BRIDGE DECK OVERLAY
PROJECT: ESP-2831(002)
COOK COUNTY
C–91–094–08

DESIGN DESIGNATION:

DESIGN SPEED : 35 M.P.H.

2006 ADT = 15,500

2021 ADT = 21,735

MUNICIPALITY INVOLVED:
VILLAGE OF ROBBINS

LOCATION:
KEDZIE AVENUE
OVER CAL–SAG CHANNEL
S.N. 016–0762

WORTH TOWNSHIP
R. 13 E.

T. 37 N.

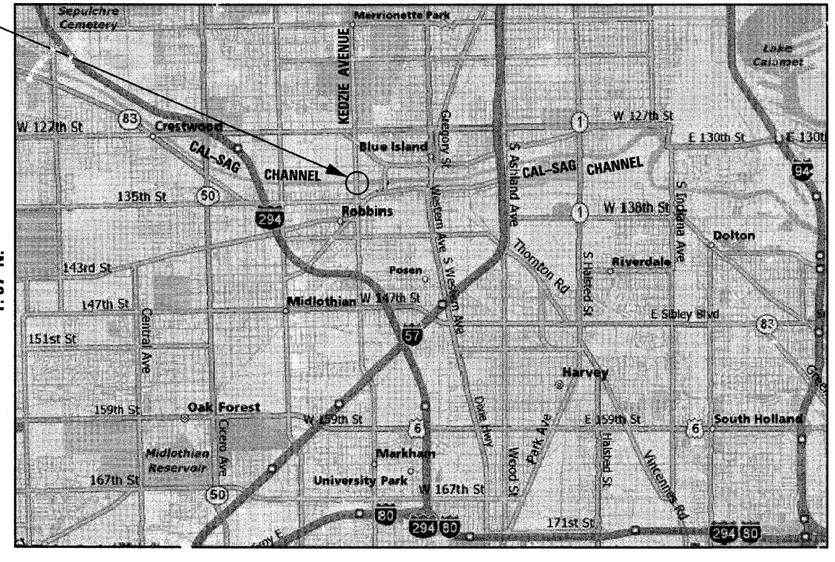

GROSS LENGTH OF PROJECT = 960.00 FEET = 0.182 MILES

NET LENGTH OF PROJECT = 960.00 FEET = 0.182 MILES

D–91–094–08

LOCATION OF SECTION INDICATED THUS: –

STATE OF ILLINOIS
DEPARTMENT OF TRANSPORTATION
DIVISION OF HIGHWAYS

SUBMITTED June 25 20 09
Dan O'Neal
DEPUTY DIRECTOR OF HIGHWAYS, REGION ONE ENGINEER

August 14, 20 09
Charles J. Ingersoll
ENGINEER OF DESIGN AND ENVIRONMENT

August 14 2009
Christine M. Reed
DIRECTOR OF HIGHWAYS, CHIEF ENGINEER

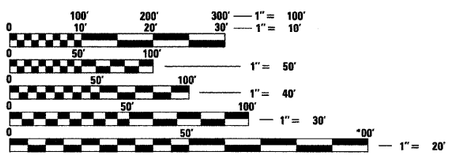

FULL SIZE PLANS HAVE BEEN PREPARED USING STANDARD ENGINEERING SCALES. REDUCED SIZED PLANS WILL NOT CONFORM TO STANDARD SCALES. IN MAKING MEASUREMENTS ON REDUCED PLANS, THE ABOVE SCALES MAY BE USED.

J.U.L.I.E.
JOINT UTILITY LOCATING INFORMATION FOR EXCAVATORS
1–800–892–0123
OR 811

DISTRICT ONE – DESIGN
PROJECT MANAGER : ISAAC KWARTENG
(847) 705–4230
PROJECT ENGINEER : RON ZENAROSA
(847) 705–4212

CONTRACT NO. 60D75

DESIGN SECTION ENGINEER :
CHRISTIAN–ROGE & ASSOCIATES, INC.
ENGINEERS – PLANNERS – SURVEYORS
211 W. WACKER DRIVE CHICAGO, IL. 60606
TELEPHONE: 312–372–2023

BIRINDER S. SACHDEVA 62-37259 LICENSED PROFESSIONAL ENGINEER OF ILLINOIS

Birinder S. Sachdeva — June 24, 2009
BIRINDER S. SACHDEVA, P.E. — DATE
EXPIRES: 11–30–2009

STATE OF ILLINOIS BHADRESH N. SHAH 081-004476 LICENSED STRUCTURAL ENGINEER

Bhadresh N. Shah — JUNE 24, 2009
BHADRESH N. SHAH, S.E., P.E. — DATE
EXPIRES: 11–30–2010

PRINTED BY THE AUTHORITY OF THE STATE OF ILLINOIS