

RTE	SECTION	COUNTY	TOTAL SHEETS	SHEET NO
432	47 DW	LAKE	8	5
STA. 100+00 TO STA. 100+80				
FED. ROAD DIST. NO. 7		ILLINOIS	FED. AID PROJECT	
CONTRACT. NO. 60F96				

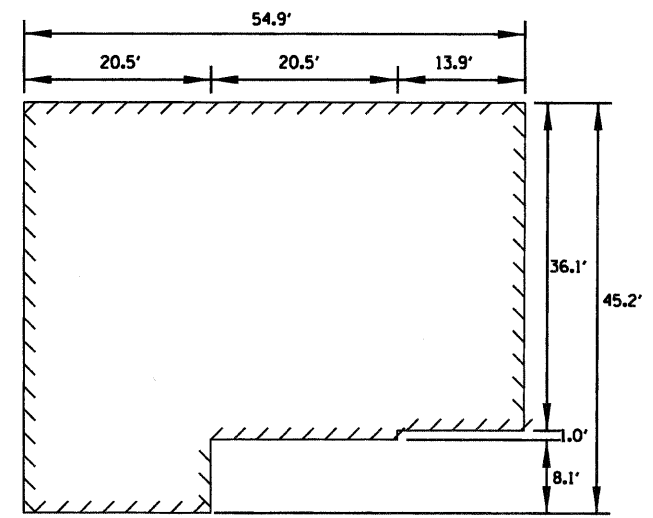
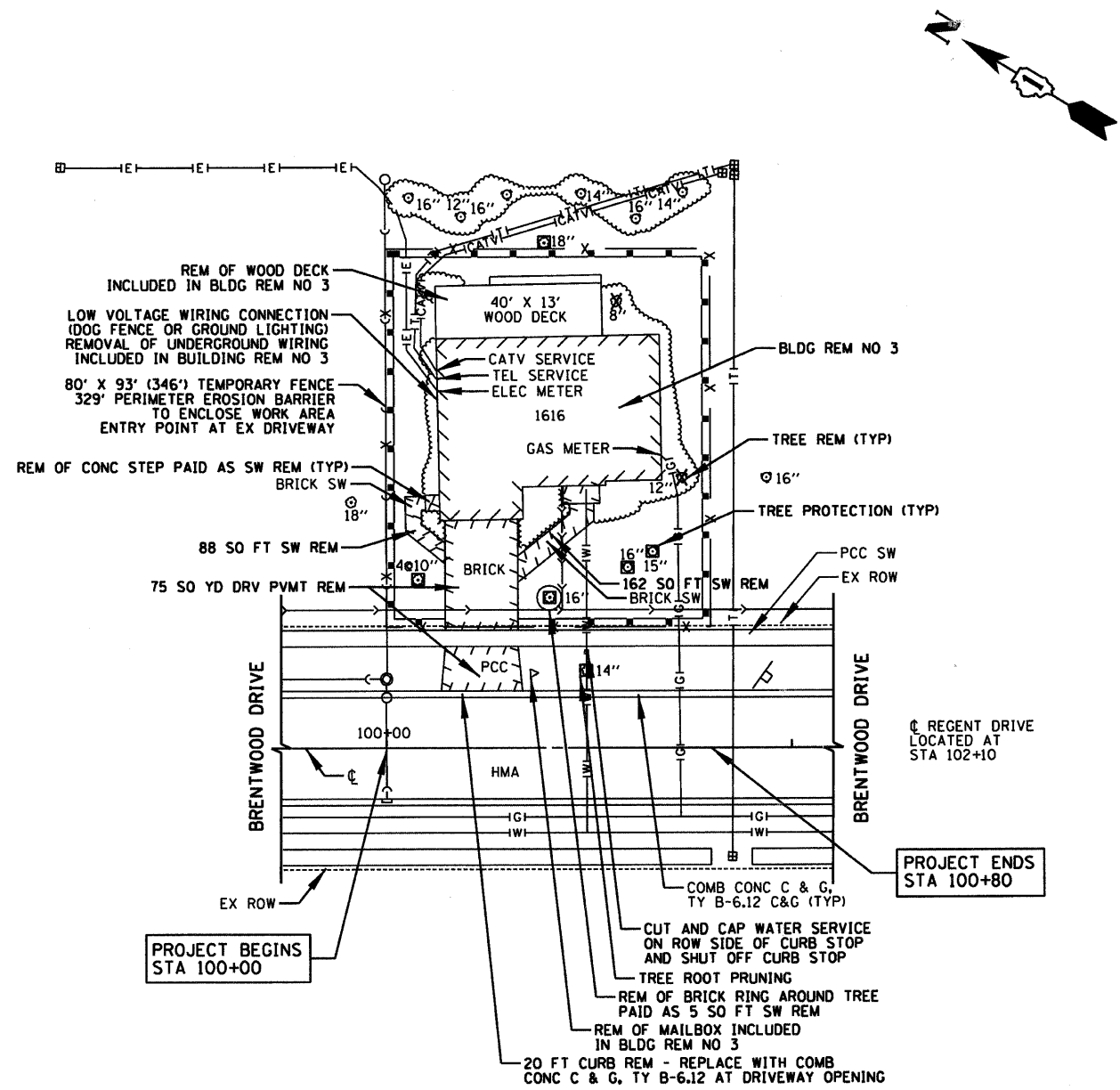

**DETAIL OF BUILDING DIMENSIONS**  
SCALE 1"=10'

**PROJECT BEGINS STA 100+00**

**PROJECT ENDS STA 100+80**

**NOTES:**

1. BUILDING NUMBER 3 AND ASSOCIATED FOUNDATIONS SHALL BE REMOVED TO A DEPTH OF 1' BELOW EXISTING GROUND LEVEL.
2. ALL HOLES CREATED OR UNCOVERED IN THE FOUNDATIONS OR EXCAVATION SHALL BE PLUGGED WITH POROUS GRANULAR EMBANKMENT.
3. THE BASEMENT SHALL BE FILLED WITH FURNISHED EXCAVATION.
4. SITE SHALL BE RESTORED WITH FURNISH AND PLACE TOPSOIL 4" AND SODDING.
5. ALL EXISTING UTILITY SERVICES TO BUILDING ARE UNDERGROUND.
6. PERMIT(S) WILL BE REQUIRED FROM THE VILLAGE OF MUNDELEIN FOR DEMOLITION OF THIS BUILDING.

REVISIONS	
NAME	DATE

ILLINOIS DEPARTMENT OF TRANSPORTATION  
**PLAN**  
ILLINOIS ROUTE 53 EXTENSION  
AT BREMWOOD DRIVE

HORIZ. 20 0 20  
SCALE IN FEET

DATE 8/5/09  
DRAWN BY AJP  
CHECKED BY MJL