

PART OF THE NW.1/4 OF SEC. 30 AND THE SW 1/4 OF SEC. 19, T.45N., R.11E., OF THE 3rd P.M., IN LAKE COUNTY, ILLINOIS

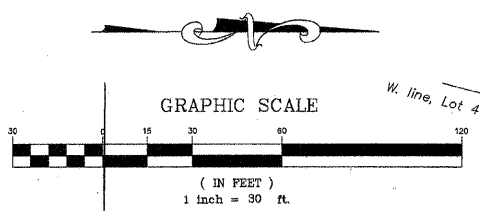

LEGEND

- SECTION CORNER
- ⊕ QUARTER SECTION CORNER
- T1 IRON PIPE OR ROD FOUND CUT CROSS FOUND OR SET THESE STAKES REFERENCE FOUND OR SET MONUMENTATION. SET 5/8 INCH IRON ROD FLUSH WITH GROUND TO THE FOUND IRON STAKE. IDENTIFIED BY COLORED PLASTIC CAP BEARING SURVEYORS REGISTRATION NUMBER.
- T2 IRON PIPE OR ROD FOUND CUT CROSS FOUND OR SET THESE STAKES REFERENCE FOUND OR SET MONUMENTATION. SET 5/8 INCH IRON ROD FLUSH WITH GROUND TO THE FOUND IRON STAKE. IDENTIFIED BY COLORED PLASTIC CAP BEARING SURVEYORS REGISTRATION NUMBER.
- T3 IRON PIPE OR ROD FOUND CUT CROSS FOUND OR SET THESE STAKES REFERENCE FOUND OR SET MONUMENTATION. SET 5/8 INCH IRON ROD FLUSH WITH GROUND TO THE FOUND IRON STAKE. IDENTIFIED BY COLORED PLASTIC CAP BEARING SURVEYORS REGISTRATION NUMBER.
- BT1 THESE STAKES, IN CULTIVATED AREAS, REFERENCE FOUND OR SET MONUMENTATION. BURIED 5/8 INCH IRON ROD 20 INCHES BELOW GROUND TO THE FOUND IRON STAKE. IDENTIFIED BY COLORED PLASTIC CAP BEARING SURVEYORS REGISTRATION NUMBER.
- BT2 THESE STAKES, IN CULTIVATED AREAS, REFERENCE FOUND OR SET MONUMENTATION. BURIED 5/8 INCH IRON ROD 20 INCHES BELOW GROUND TO THE FOUND IRON STAKE. IDENTIFIED BY COLORED PLASTIC CAP BEARING SURVEYORS REGISTRATION NUMBER.
- BT3 THESE STAKES, IN CULTIVATED AREAS, REFERENCE FOUND OR SET MONUMENTATION. BURIED 5/8 INCH IRON ROD 20 INCHES BELOW GROUND TO THE FOUND IRON STAKE. IDENTIFIED BY COLORED PLASTIC CAP BEARING SURVEYORS REGISTRATION NUMBER.
- STAKING OF PROPOSED RIGHT OF WAY. SET DIVISION OF HIGHWAYS SURVEY MARKER TO MONUMENT THE POSITION SHOWN. IDENTIFIED BY INSCRIPTION DATA AND SURVEYORS REGISTRATION NUMBER.
- STAKING OF PROPOSED RIGHT OF WAY IN CULTIVATED AREAS. BURIED 5/8 INCH METAL ROD 20 INCHES BELOW GROUND TO MARK FUTURE SURVEY MARKER POSITION. IDENTIFIED BY COLORED PLASTIC CAP BEARING SURVEYORS REGISTRATION NUMBER.
- ⊕ PERMANENT SURVEY MARKER, I.D.O.T. STD. 2135 (TO BE SET BY OTHERS)
- RIGHT OF WAY STAKING PROPOSED TO BE SET.
- SECTION LINE
- QUARTER SECTION LINE
- PLATTED LOT LINE
- PROPERTY (DEED) LINE
- APPARENT PROPERTY LINE
- CENTERLINE
- EXISTING RIGHT OF WAY LINE
- PROPOSED RIGHT OF WAY LINE
- PROPOSED EASEMENT
- MEASURED DIMENSION
- COMPUTED DIMENSION
- RECORD DATA
- ▨ EXISTING BUILDING

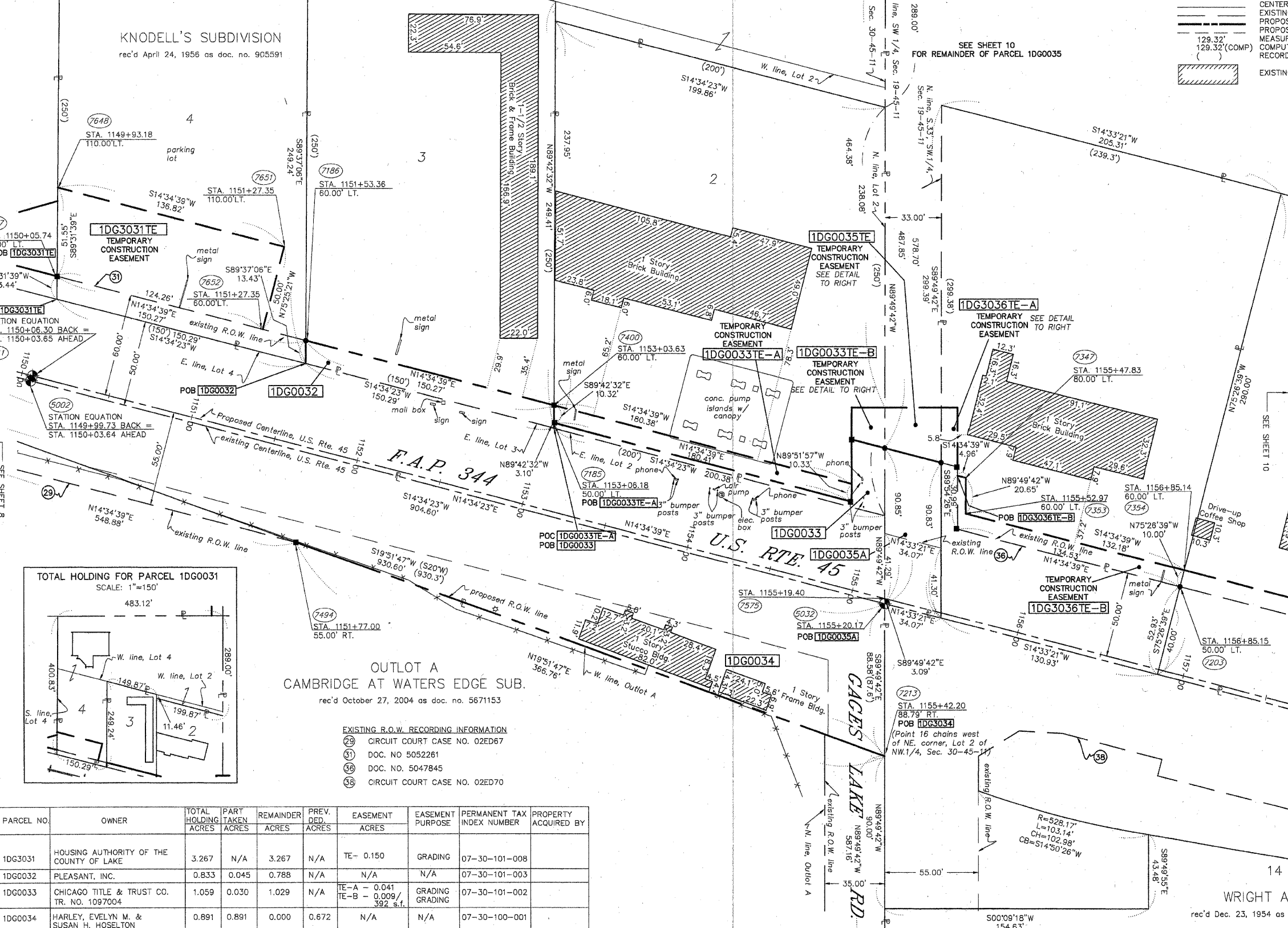

STATE OF ILLINOIS }
 COUNTY OF WILL }
 THIS IS TO CERTIFY THAT RUETTIGER, TONELLI AND ASSOCIATES, AN ILLINOIS DESIGN FIRM, HAS SURVEYED THE PLAT OF HIGHWAYS SHOWN HEREON IN SECTIONS 19 AND 30, TOWNSHIP 45 NORTH, RANGE 11 EAST OF THE THIRD PRINCIPAL MERIDIAN, LAKE COUNTY; THAT THE SURVEY IS TRUE AND COMPLETE AS SHOWN TO THE BEST OF MY KNOWLEDGE AND BELIEF. THAT THE PLAT CORRECTLY REPRESENTS SAID SURVEY, THAT ALL MONUMENTS FOUND AND ESTABLISHED ARE OF PERMANENT QUALITY AND OCCUPY THE POSITIONS SHOWN THEREON AND THAT THE MONUMENTS ARE SUFFICIENT TO ENABLE THE SURVEY TO BE RETRACED. MADE FOR THE DEPARTMENT OF TRANSPORTATION, STATE OF ILLINOIS.
 DATED AT JOLIET, ILLINOIS THIS 17th DAY OF JULY 2008 A.D.
 RONALD F. HODGEN P.L.S. NO. 2630
 MY LICENSE EXPIRES NOVEMBER 30, 2008

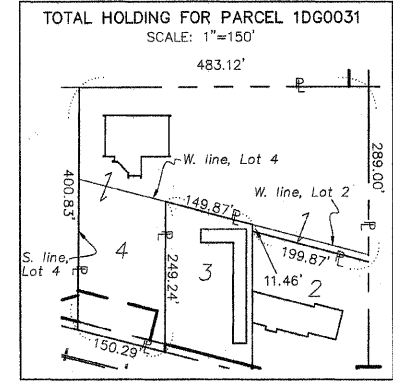

OUTLOT A
 CAMBRIDGE AT WATERS EDGE SUB.
 rec'd October 27, 2004 as doc. no. 5671153

- EXISTING R.O.W. RECORDING INFORMATION
- 29 CIRCUIT COURT CASE NO. 02ED67
 - 31 DOC. NO 5052261
 - 36 DOC. NO. 5047845
 - 38 CIRCUIT COURT CASE NO. 02ED70

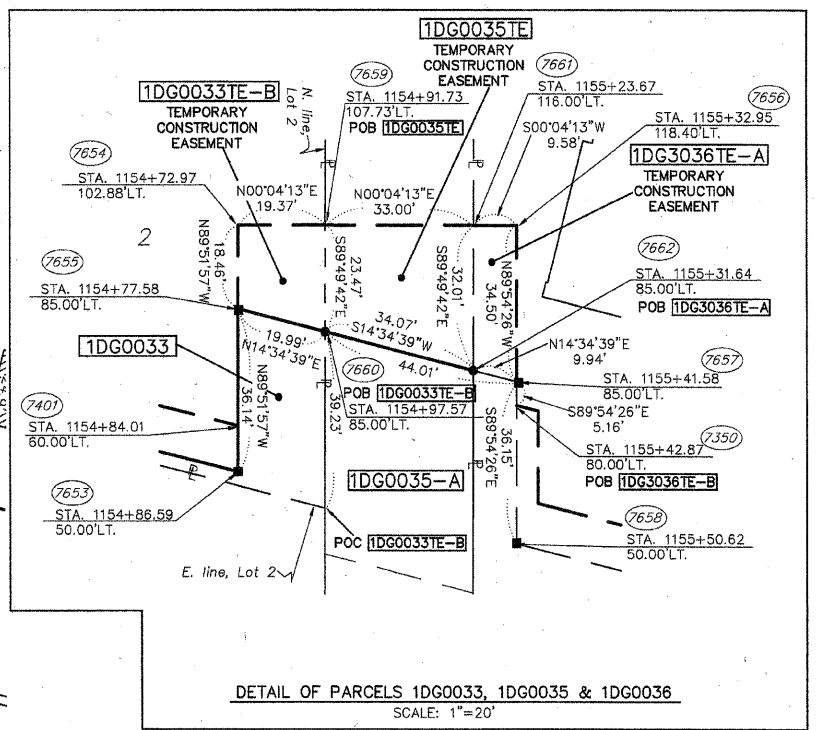

NOTE: BASIS OF BEARING IS THE ILLINOIS STATE PLANE COORDINATE SYSTEM EAST ZONE, NAD83.

RUETTIGER, TONELLI & ASSOCIATES, INC.
 Land Surveyors/Engineers/Planners/Landscape Architects/C.I.S. Consultants
 2174 ONIDA STREET SUITE 170 JOLIET, ILLINOIS 62453
 PH (815) 744-8600 FAX (815) 744-0101 2603 SOUTH WASHINGTON STREET SUITE 170 SHAMPOURVILLE, ILLINOIS 60588
 PH (815) 420-7740 FAX (815) 420-7741

PLAT OF HIGHWAYS
 STATE OF ILLINOIS
 DEPARTMENT OF TRANSPORTATION
 F.A.P. 344 (U.S. RTE. 45)
 SECTION (46-1S & 47)WRS-2 LAKE COUNTY
 PROJECT JOB NO. R91-022-01
 STATION 1150+00 TO STATION 1158+00
 SCALE: 1" = 30' SHEET 9 OF 16

BUREAU OF LAND ACQUISITION
 201 WEST CENTER COURT
 SCHAMBURG, ILLINOIS 60196

PARCEL NO.	OWNER	TOTAL HOLDING ACRES	PART TAKEN ACRES	REMAINDER ACRES	PREV. DED. ACRES	EASEMENT ACRES	EASEMENT PURPOSE	PERMANENT TAX INDEX NUMBER	PROPERTY ACQUIRED BY
1DG3031	HOUSING AUTHORITY OF THE COUNTY OF LAKE	3.267	N/A	3.267	N/A	TE-0.150	GRADING	07-30-101-008	
1DG0032	PLEASANT, INC.	0.833	0.045	0.788	N/A	N/A	N/A	07-30-101-003	
1DG0033	CHICAGO TITLE & TRUST CO. TR. NO. 1097004	1.059	0.030	1.029	N/A	TE-A - 0.041 TE-B - 0.009/ 392 s.f.	GRADING	07-30-101-002	
1DG0034	HARLEY, EVELYN M. & SUSAN H. HOSELTON	0.891	0.891	0.000	0.672	N/A	N/A	07-30-100-001	
1DG0035	BAPA THIRD LAKE, LLC	14.228	A-0.069 B-0.719	13.440	A-0.031 B-0.441	TE-0.021	GRADING	07-19-300-013 07-19-300-045	
1DG3036	JOSEPH Z. GAUDA	0.944	N/A	0.944	N/A	TE-A - 0.007/ 305 s.f. TE-B - 0.033	GRADING	07-19-300-073	