

PART OF THE NE 1/4 OF SECTION 7, T35N, R14E OF THE 3rd PM, BLOOM TOWNSHIP, COOK COUNTY, ILLINOIS.

SEE SHEET 4 FOR CONTINUATION

CONTRACT NUMBER:			
F.A. RTE.	SECTION	COUNTY	TOTAL SHEETS
DIXIE HIGHWAY	BUTTERFIELD CREEK	COOK	67
STATION 73+00 TO STATION 79+00		SHEET NO. 18	
FED. ROAD DIST. NO. 1		ILLINOIS FED. AID PROJECT	

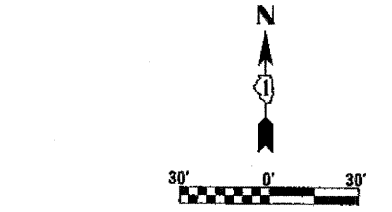

PARCEL NO.	OWNER	TOTAL HOLDING ACRES	R.O.W. REQUIRED ACRES	PREVIOUSLY DEDICATED ACRES	REMAINDER ACRES	EASEMENT'S TEMP. ACRES	EASEMENT'S PERM. ACRES	EASEMENT PURPOSE	PERMANENT TAX NUMBER	PROPERTY ACQUIRED BY
OFN0001	LILLIE CAGE	1.282	0.056	N/A	1.186	0.382	N/A	CONSTR.	32-07-200-067	
OFN0003	ANTHONY C. SWANAGAN AND LAURIE P. FLOWERS	0.545	0.032	N/A	0.513	0.032	N/A	CONSTR.	32-07-200-065	

LEGEND

- EXISTING CENTERLINE
- PROPOSED CENTERLINE
- EXISTING RIGHT OF WAY LINE
- PROPOSED RIGHT OF WAY LINE
- PROPOSED EASEMENT LINE
- SECTION LINE
- QUARTER SECTION LINE
- QUARTER QUARTER SECTION LINE
- PROPERTY (DEED) LINE
- APPARENT PROPERTY LINE
- 121.45 MEASURED DIMENSION
- 123.45 (COMP) COMPUTED DIMENSION
- (123.45) RECORDED DIMENSION
- FOUND IRON PIPE OR IRON ROD
- SET 3/4 INCH IRON ROD
- PERMANENT SURVEY MONUMENT
- ⊙ I.D.O.T. STD. 2135 (TO BE SET BY OTHERS)
- + CUT CROSS FOUND OR SET
- SAME OWNERSHIP
- TEL EXISTING TELEPHONE SPLICE BOX
- XX LGT EXISTING STREET LIGHT
- MAIL BOX EXISTING MAIL BOX
- ⊙ WELL EXISTING WELL HEAD
- STAKING OF PROPOSED RIGHT OF WAY. SET 3/4 INCH METAL ROD WITH DIVISION OF HIGHWAY SURVEY MARKER TO MONUMENT THE POSITION SHOWN, IDENTIFIED BY DESCRIPTION DATA AND SURVEYORS REGISTRATION NUMBER.
- M STAKING OF PROPOSED RIGHT OF WAY IN CULTIVATED AREAS. SET 3/4 INCH METAL ROD WITH DIVISION OF HIGHWAY SURVEY MARKER 20 INCHES BELOW GROUND SURFACE TO MONUMENT THE POSITION SHOWN, IDENTIFIED BY DESCRIPTION DATA AND SURVEYORS REGISTRATION NUMBER.

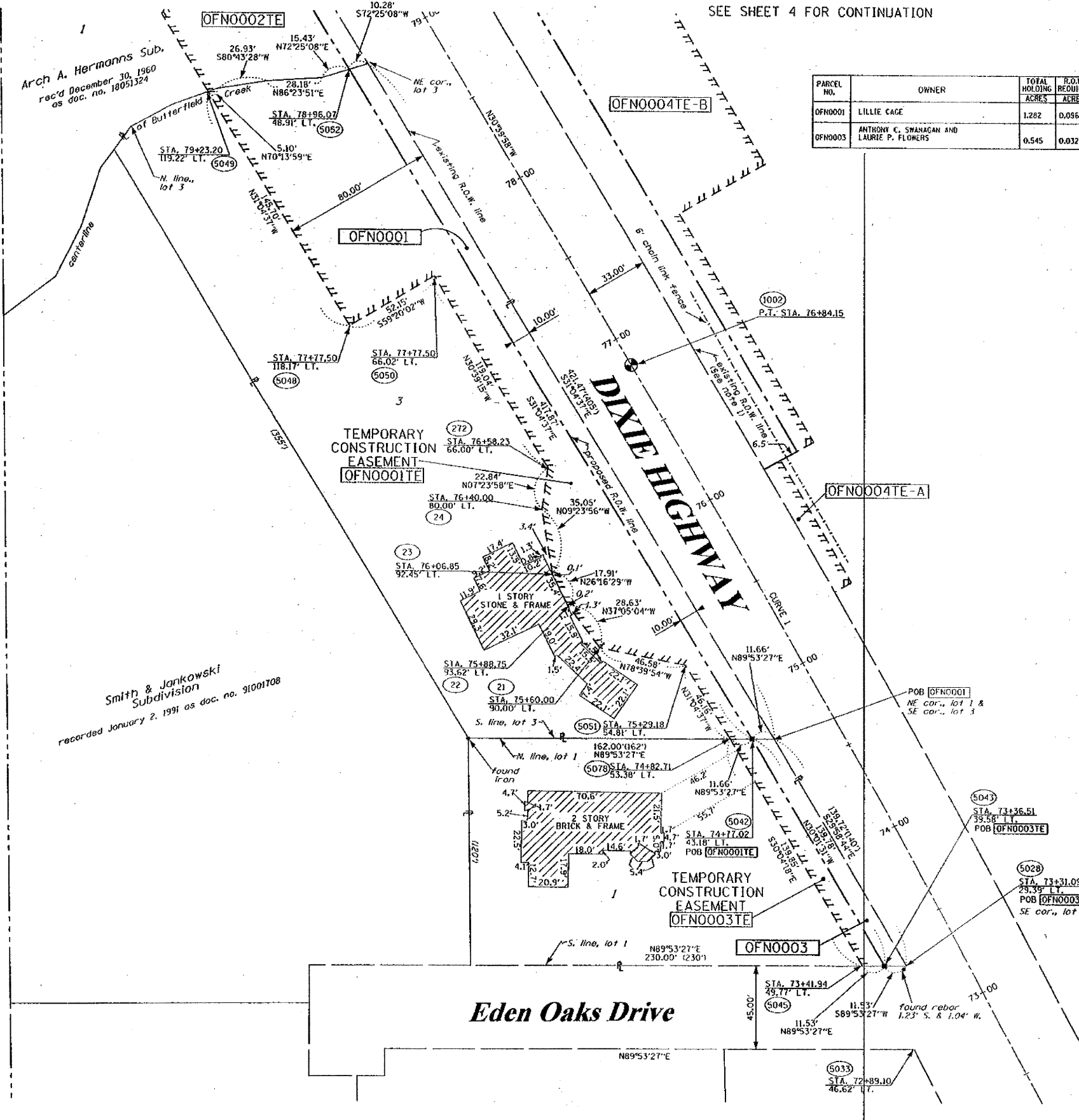

Arch A. Hermanns Sub.
rec'd December 30, 1960
as doc. no. 18051324

Smith & Jankowski
Subdivision
recorded January 2, 1991 as doc. no. 91001708

CURVE 1
P.I. STA= 74+04.10
Δ= 04°16'51"
D= 00°45'50"
R= 7500.00'
L= 280.32'
T= 560.37'
E= 5.24'
P.C. STA. 71+23.78
P.T. STA= 76+84.15

RECEIVED
OCT 31 2008
PLATS & LEGALS

NOTE 1:
THE SURVEYOR FINDS NO RECORDED DEDICATION OF DIXIE HIGHWAY AND HAS SHOWN THE EAST RIGHT OF WAY LINE AS OCCUPIED TO BE 33 FEET EAST OF THE CENTERLINE.

REVISED 10-31-06 REVISED TO LINETYPE
REVISED 8-15-06 / REVISION OWNER, 0001
REVISED 8-11-06 / ADDED OWNER TO PARCEL 0003
REVISED 6-08-2006

STATE OF ILLINOIS)
COUNTY OF WILL)
THIS IS TO CERTIFY THAT RUETTIGER, TONELLI & ASSOCIATES, INC., AN ILLINOIS DESIGN FIRM, HAS SURVEYED THE PLAT OF HIGHWAYS SHOWN HEREON IN SECTION 7, TOWNSHIP 35 NORTH, RANGE 14 EAST OF THE THIRD PRINCIPAL MERIDIAN, COOK COUNTY, THAT THE SURVEY IS TRUE AND COMPLETE AS SHOWN TO THE BEST OF MY KNOWLEDGE AND BELIEF, THAT THE PLAT CORRECTLY REPRESENTS SAID SURVEY, THAT ALL MONUMENTS FOUND AND ESTABLISHED ARE OF PERMANENT QUALITY AND OCCUPY THE POSITIONS SHOWN THEREON AND THAT THE MONUMENTS ARE SUFFICIENT TO ENABLE THE SURVEY TO BE RETRACED. MADE FOR THE DEPARTMENT OF TRANSPORTATION, STATE OF ILLINOIS.
19th DAY OF NOVEMBER, 2008
R. RONALD F. HODGEN P.L.S. No. 2630
MY LICENSE EXPIRES 11-30-2006

RUETTIGER, TONELLI & ASSOCIATES, INC.
Land Surveyors/Engineers/Planners/Landscape Architects/O.L.S. Consultants
2174 ONEIDA STREET 2603 SOUTH WASHINGTON STREET SUITE 110
JOLIET, ILLINOIS 60435 ROPEVILLE, ILLINOIS 60565
PH 1630 744-6600 FAX 1630 744-0101 PH 1630 420-7740 FAX 1630 420-7741

ILLINOIS DEPARTMENT OF TRANSPORTATION
PLAT OF HIGHWAYS
DIXIE HIGHWAY
COOK COUNTY
JOB NO. R-90-014-03
STATION 73+00 TO STATION 79+00

SCALE: 1"=30' SHEET 3 OF 6

ILLINOIS DEPARTMENT OF TRANSPORTATION
DIVISION OF HIGHWAYS/DISTRICT 1
201 WEST CENTER COURT
SCHALABURG, ILLINOIS 60196

SHEET 1 OF 6 IS A COVER SHEET AND IS NOT RECORDED
RT&A 20052213/DIXIE HWY

SEE SHEET 2 FOR CONTINUATION