

PART OF THE NE 1/4 OF SECTION 7, T35N, R14E OF THE 3rd PM, BLOOM TOWNSHIP, COOK COUNTY, ILLINOIS.

CONTRACT NUMBER:				
F.A. RTE.	SECTION	COUNTY	TOTAL SHEETS	SHEET NO.
DIXIE HIGHWAY	BUTTERFIELD CREEK	COOK	4	7
STATION 76+00 TO STATION 83+00		ILLINOIS FED. AID PROJECT		

BEARINGS SHOWN HEREON ARE BASED ON THE ILLINOIS STATE PLANE COORDINATE SYSTEM, EAST ZONE, NAD 83.

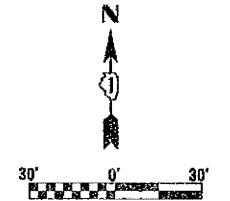

LEGEND

	EXISTING CENTERLINE
	PROPOSED CENTERLINE
	EXISTING RIGHT OF WAY LINE
	PROPOSED RIGHT OF WAY LINE
	PROPOSED EASEMENT LINE
	SECTION LINE
	QUARTER SECTION LINE
	QUARTER QUARTER SECTION LINE
	PROPERTY (DEED) LINE
	APL
	APPROXIMATE PROPERTY LINE
	MEASURED DIMENSION
	COMPUTED DIMENSION
	RECORDED DIMENSION
	FOUND IRON PIPE OR IRON ROD
	SET 1/2 INCH IRON ROD
	PERMANENT SURVEY MONUMENT
	I.D.O.T. STD. 2155
	(TO BE SET BY OTHERS)
	CUT CROSS FOUND OR SET
	SAME OWNERSHIP
	EXISTING TELEPHONE SPlice BOX
	EXISTING STREET LIGHT
	EXISTING MAIL BOX
	EXISTING WELL HEAD
	STAKING OF PROPOSED RIGHT OF WAY, SET 1/2 INCH METAL ROD WITH DIVISION OF HIGHWAY SURVEY MARKER TO INDICATE THE POSITION SHOWN, IDENTIFIED BY INSCRIPTION DATA AND SURVEYORS REGISTRATION NUMBER.
	STAKING OF PROPOSED RIGHT OF WAY IN CULTIVATED AREAS, SET 1/2 INCH METAL ROD WITH DIVISION OF HIGHWAY SURVEY MARKER 20 INCHES BELOW GROUND SURFACE TO INDICATE THE POSITION SHOWN, IDENTIFIED BY INSCRIPTION DATA AND SURVEYORS REGISTRATION NUMBER.
	SECTION CORNER
	QUARTER SECTION CORNER

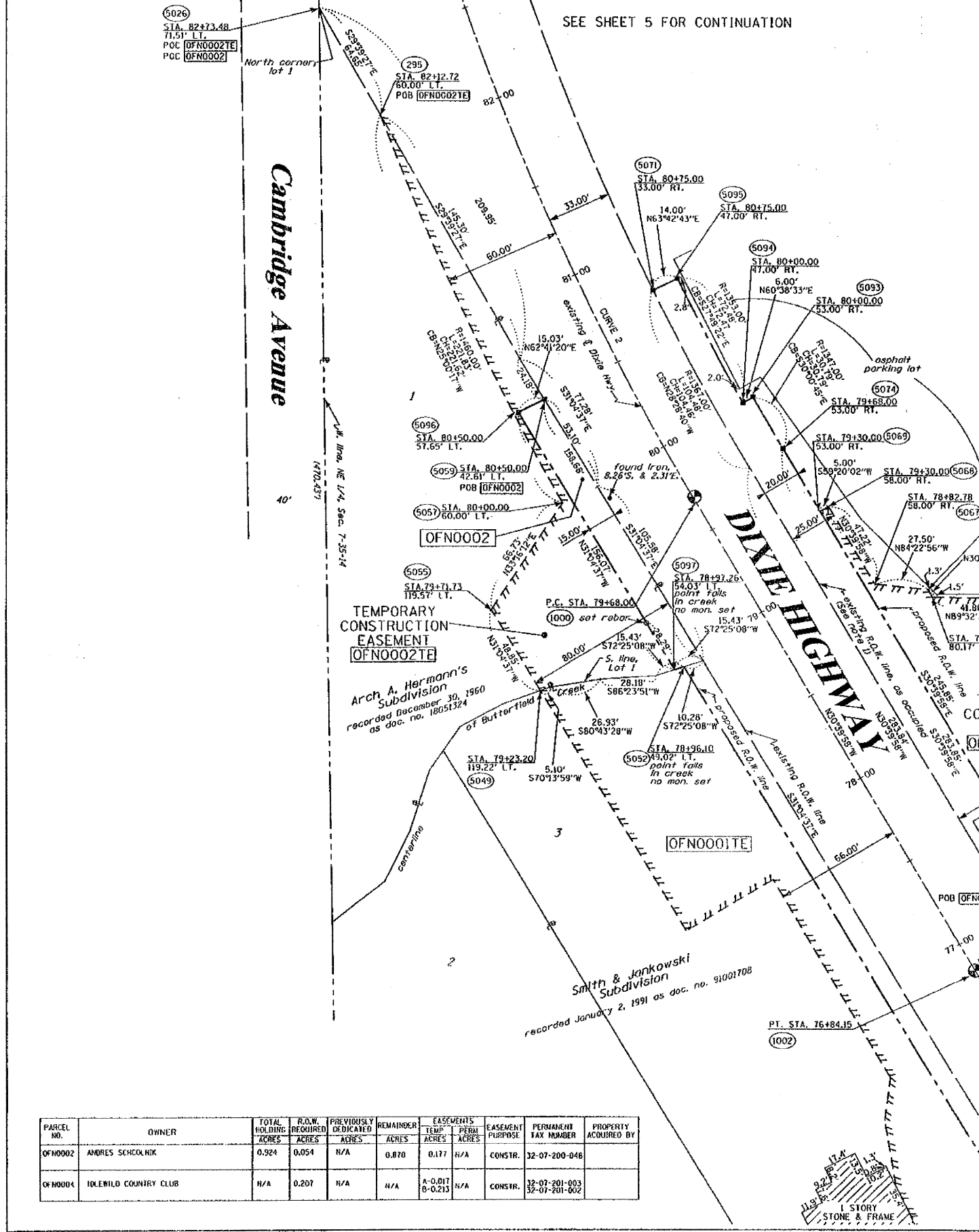
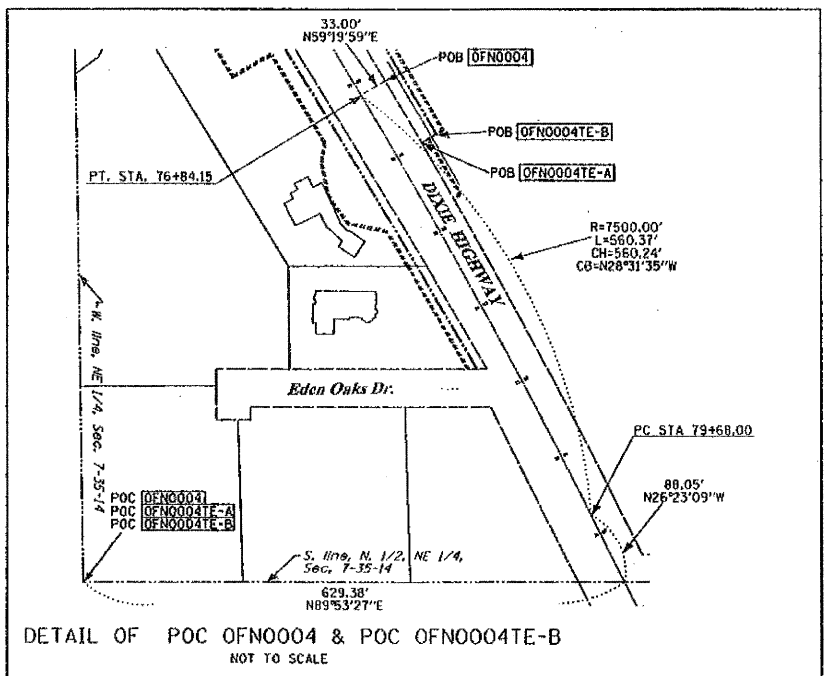

CURVE 2
 P.I. STA= 83+27.05
 $\Delta = 28^\circ 46' 06''$
 $D = 04^\circ 05' 33''$
 $R = 1400.00'$
 $T = 359.05'$
 $L = 702.94'$
 $E = 5.24'$
 P.C. STA= 79+68.00
 P.T. STA= 86+70.94

STATE OF ILLINOIS)
 COUNTY OF WILL) SS

THIS IS TO CERTIFY THAT RUETTIGER, TONELLI & ASSOCIATES, INC., AN ILLINOIS DESIGN FIRM, HAS SURVEYED THE PLAT OF HIGHWAYS SHOWN HEREON IN SECTION 7, TOWNSHIP 35 NORTH, RANGE 14 EAST OF THE THIRD PRINCIPAL MERIDIAN, COOK COUNTY, THAT THE SURVEY IS TRUE AND COMPLETE AS SHOWN TO THE BEST OF MY KNOWLEDGE AND BELIEF, THAT THE PLAT CORRECTLY REPRESENTS SAID SURVEY, THAT ALL MONUMENTS FOUND AND ESTABLISHED ARE OF PERMANENT QUALITY AND OCCUPY THE POSITIONS SHOWN THEREON AND THAT THE MONUMENTS ARE SUFFICIENT TO ENABLE THE SURVEY TO BE RETRACED, MADE FOR THE DEPARTMENT OF TRANSPORTATION, STATE OF ILLINOIS.

DATED AT JOLIET, ILLINOIS THIS 11th DAY OF July, 2007.

Ronald F. Hodgen
 RONALD F. HODGEN P.L.L.C. NO. 2630
 MY LICENSE EXPIRES 11-30-2008

RUETTIGER, TONELLI & ASSOCIATES, INC.
 Lead Surveyors/Engineers/Planners/Landscape Architects/C.I.S. Consultants
 2114 WELLS STREET 7605 SOUTH WASHINGTON STREET SUITE 110
 WAPERVILLE, ILLINOIS 60095
 PH: (815) 744-6600 FAX: (815) 744-0101 PL: (630) 420-7740 FAX: (630) 420-1741

ILLINOIS DEPARTMENT OF TRANSPORTATION
PLAT OF HIGHWAYS
 DIXIE HIGHWAY
 COOK COUNTY
 JOB NO. R-90-014-03
 STATION 76+00 TO STATION 83+00

SCALE: 1"=30'
 SHEET 4 OF 6
 ILLINOIS DEPARTMENT OF TRANSPORTATION
 DIVISION OF HIGHWAYS/DISTRICT 1
 201 WEST CENTER COURT
 SKIDMORE, ILLINOIS 60196

PARCEL NO.	OWNER	TOTAL HOLDING ACRES	R.O.W. REQUIRED ACRES	PREVIOUSLY DEDICATED ACRES	REMAINDER ACRES	EASEMENTS TEMP ACRES	PERM ACRES	EASEMENT PURPOSE	PERMANENT TAX NUMBER	PROPERTY ACQUIRED BY
OFN0002	ANDRES SCHOLNIK	0.924	0.054	N/A	0.870	0.177	N/A	CONSTR.	32-07-200-048	
OFN0004	IDLEWILD COUNTRY CLUB	N/A	0.207	N/A	N/A	A-0.017 B-0.233	N/A	CONSTR.	32-07-201-003 32-07-201-002	

NOTE 1:
 THE SURVEYOR FINDS NO RECORDED DEDICATION OF DIXIE HIGHWAY AND HAS SHOWN THE EAST RIGHT OF WAY LINE AS OCCUPIED TO BE 33 FEET EAST OF THE CENTERLINE.

TEMPORARY CONSTRUCTION EASEMENT OFN0004TE-A

SEE SHEET 3 FOR CONTINUATION