

PARCEL NUMBER	OWNER	TOTAL HOLDINGS	AREA TAKEN	PREVIOUS DEDICATION	REMAINDER	AREA OF EASEMENT	PURPOSE OF EASEMENT	TAX NUMBER	PROPERTY ACQUIRED BY
1DS2144PE	CHICAGO TITLE LAND TRUST, SUCCESSOR TO LaSALLE NATIONAL BANK, TRUSTEE, Tr. No. 38203	2.966 AC±	NA	NA	NA	0.014 AC±	BRIDGE	02-12-404-004	
1DS3144TE			NA	NA	NA	0.075 AC±	GRADING		
1DS0145	SPRING LAKE L.L.C.	4.079 AC±	0.271 AC±	NA	3.808 AC±	NA	NA	03-07-301-013	
1DS3145TE			NA	NA	NA	0.057 AC±	DRIVEWAY		
1DS0147	FIRST AMERICAN BANK, TRUSTEE, Tr. No. F89-167	0.225 AC±	0.004 AC (163 SF)±	NA	0.221 AC±	NA	NA	02-12-405-074	

LEGEND

- SECTION CORNER
- QUARTER SECTION CORNER
- SECTION LINE
- QUARTER SECTION LINE
- QUARTER, QUARTER SECTION LINE
- PLATTED LOT LINE
- PROPERTY (DEED) LINE
- APL APPARENT PROPERTY LINE
- CENTERLINE
- EXISTING RIGHT OF WAY LINE
- EXISTING EASEMENT
- PROPOSED RIGHT OF WAY LINE
- PROPOSED EASEMENT
- MEASURED DIMENSION
- COMPUTED DIMENSION
- RECORD DATA
- EXISTING BUILDINGS
- IRON PIPE OR ROD FOUND
- OUT CROSS FOUND OR SET
- PK NAIL FOUND OR SET
- 5/8" REBAR SET
- THESE STAKES REFERENCE FOUND OR SET MONUMENTATION, SET 5/8 INCH IRON ROD FLUSH WITH THE GROUND TO THE MONUMENTATION, IDENTIFIED BY COLORED PLASTIC CAP BEARING SURVEYORS REGISTRATION NUMBER.
- THESE STAKES, IN CULTIVATED AREAS, REFERENCE FOUND OR SET MONUMENTATION, BURIED 5/8 INCH ROD 20 INCHES BELOW GROUND TO THE MONUMENTATION, IDENTIFIED BY COLORED PLASTIC CAP BEARING SURVEYORS REGISTRATION NUMBER.
- STAKING OF PROPOSED RIGHT OF WAY, SET DIVISION OF HIGHWAYS SURVEY MARKER TO MONUMENT THE POSITION SHOWN, IDENTIFIED BY INSCRIPTION DATA AND SURVEYORS REGISTRATION NUMBER.
- STAKING OF PROPOSED RIGHT OF WAY IN CULTIVATED AREAS, BURIED 5/8 INCH IRON ROD 20 INCHES BELOW GROUND TO MARK FUTURE SURVEY MARKER POSITION, IDENTIFIED BY COLORED PLASTIC CAP BEARING SURVEYORS REGISTRATION NUMBER.
- PERMANENT SURVEY MARKER, 1/2" STD. 2135 (TO BE SET BY OTHERS)
- RIGHT OF WAY STAKING PROPOSED TO BE SET

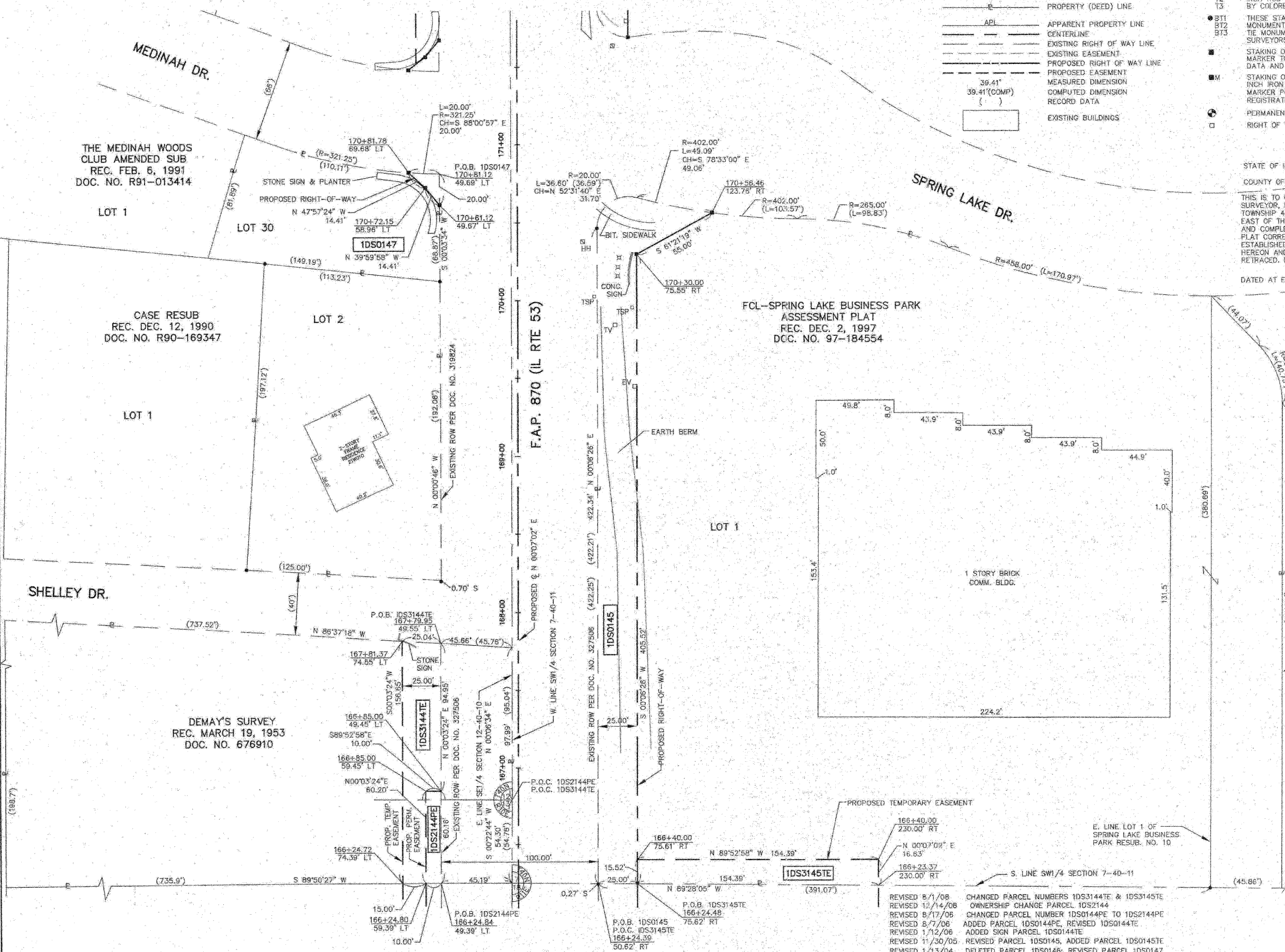

STATE OF ILLINOIS }
 COUNTY OF KANE }
 THIS IS TO CERTIFY THAT I, REJENA H. LYON, AN ILLINOIS PROFESSIONAL LAND SURVEYOR, HAVE SURVEYED THE PLAT OF HIGHWAYS SHOWN HEREON IN SECTION 12, TOWNSHIP 40 NORTH, RANGE 10 EAST, AND SECTION 7, TOWNSHIP 40 NORTH, RANGE 11 EAST OF THE THIRD PRINCIPAL MERIDIAN, DUPAGE COUNTY, THAT THE SURVEY IS TRUE AND COMPLETE AS SHOWN TO THE BEST OF MY KNOWLEDGE AND BELIEF; THAT THE PLAT CORRECTLY REPRESENTS SAID SURVEY; THAT ALL MONUMENTS FOUND AND ESTABLISHED ARE OF PERMANENT QUALITY AND OCCUPY THE POSITIONS SHOWN HEREON AND THAT THE MONUMENTS ARE SUFFICIENT TO ENABLE THE SURVEY TO BE RETRACED. MADE FOR THE DEPARTMENT OF TRANSPORTATION, STATE OF ILLINOIS.
 DATED AT ELGIN, ILLINOIS, THIS 1ST DAY OF May, 2009 A.D.

REJENA H. LYON
 ILLINOIS PROFESSIONAL LAND SURVEYOR NO. 3302
 ACCOUNT NO. 2-04-0052(a)



RECEIVED
 MAY 0 / 2009
 PLATS & LEGALS

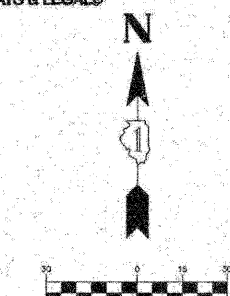

ALL BEARINGS ARE BASED ON ILLINOIS STATE PLANE COORDINATE SYSTEM NAD 83, EAST ZONE GRID.

FIELD WORK COMPLETED 6/27/03

HAMPTON, LENZINI AND RENWICK, INC.
 CIVIL ENGINEERS - STRUCTURAL ENGINEERS - LAND SURVEYORS
 380 SHEPARD DRIVE
 ELGIN, ILLINOIS 60123
 847.697.8700 www.hlrengineering.com

PLAT OF HIGHWAYS
 STATE OF ILLINOIS
 DEPARTMENT OF TRANSPORTATION
 F.A.P. 870 (IL RTE 53)

DUPAGE COUNTY PROJECT SECTION
 JOB NO. R-91-069-00
 STATION 166+00 TO STATION 171+00
 SCALE: 1"=30' SHEET 21 OF X

BUREAU OF LAND ACQUISITION
 201 WEST CENTER COURT
 SCHAMBERG, ILLINOIS 60196

REVISED 8/1/08 CHANGED PARCEL NUMBERS 1DS3144TE & 1DS3145TE
 REVISED 12/14/08 OWNERSHIP CHANGE PARCEL 1DS2144
 REVISED 8/17/06 CHANGED PARCEL NUMBER 1DS0144PE TO 1DS2144PE
 REVISED 8/7/06 ADDED PARCEL 1DS0144PE, REVISED 1DS0144TE
 REVISED 1/12/06 ADDED SIGN PARCEL 1DS0144TE
 REVISED 11/30/05 REVISED PARCEL 1DS0145, ADDED PARCEL 1DS0145TE
 REVISED 1/13/04 DELETED PARCEL 1DS0146, REVISED PARCEL 1DS0147