

F.A.U. RTE.	SECTION	COUNTY	TOTAL SHEETS	SHEET NO.
1503	08-00260-01-PV	KANE	176	72
STA. N/A	TO STA. N/A			
FED. ROAD DIST. NO.	ILLINOIS	FED. AID PROJECT		

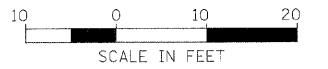
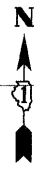

LEGEND
 XXX.XX PROP.GRADE
 XXX.XX EXIST.GRADE

RADI LAYOUTS

POINT	NORTHING	EASTING
(A)	1863183.38	996069.72
(B)	1863180.29	996175.32
(C)	1863185.88	996175.69
(D)	1863326.03	996188.86
(E)	1863318.79	996083.15

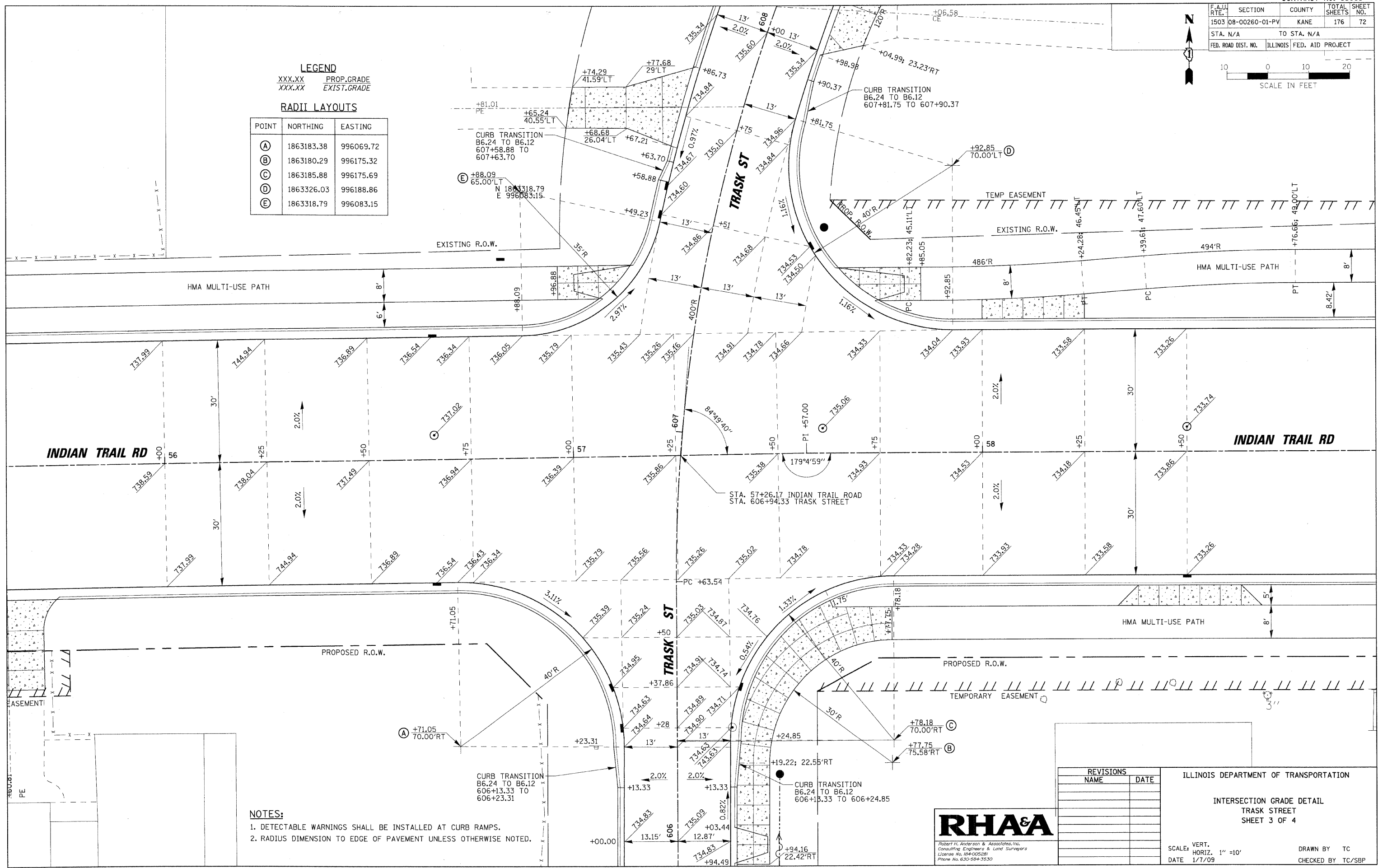

- NOTES:**
1. DETECTABLE WARNINGS SHALL BE INSTALLED AT CURB RAMPS.
 2. RADIUS DIMENSION TO EDGE OF PAVEMENT UNLESS OTHERWISE NOTED.

REVISIONS	
NAME	DATE

ILLINOIS DEPARTMENT OF TRANSPORTATION
 INTERSECTION GRADE DETAIL
 TRASK STREET
 SHEET 3 OF 4



SCALE: VERT. 1" = 10'
 DATE 1/7/09
 DRAWN BY TC
 CHECKED BY TC/SBP

PLOT DATE = 1/6/2009
 FILE NAME = I:\neuro\ora\1280959_1\sp\h\Navil\Sh\Int\Tr.dgn
 PLOT SCALE = 1" = 10'
 USER NAME = USER