

PART OF THE SW 1/4 OF SEC. 25 AND PART OF THE SE 1/4 OF SEC. 26, TWP. 36 N., R. 9 E. OF THE 3RD. P.M., IN WILL COUNTY, ILLINOIS.

CHASE LAKE CONDOMINIUMS
Recorded December 21, 1990
as Document No. R90-070314

SEE SHEET 4

PARCEL NUMBER	OWNER	TOTAL HOLDINGS ACRES	PART TAKEN		AREA IN EXISTING R.O.W. ACRES	REMAINDER AREA ACRES	EASEMENT AREA		EASEMENT PURPOSE	PERMANENT INDEX NUMBER	PROPERTY ACQUIRED BY
			ACRES	SQUARE FEET			ACRES	SQUARE FEET			
0002	Audrey M. Whitley and Robert G. Whitley, Sr., husband and wife, in Joint Tenancy	0.948	0.009	409	N/A	0.939	N/A	N/A	N/A	06-03-25-301-027	
0003 0003T.E.	Allan R. Hodge	0.516	0.036	N/A	N/A	0.480	0.008	336	Grading	06-03-25-301-026	

NOTE: SURFACE COORDINATES ARE SHOWN.

COORDINATE TABLE			
STATION	OFFSET	NORTH	EAST
135+90.21	31.18' Rt.	1,786,309.268	1,031,187.637
136+20.35	31.26' Rt.	1,786,339.394	1,031,186.727
136+49.96	38.33' Rt.	1,786,369.219	1,031,192.829
136+49.98	31.33' Rt.	1,786,369.008	1,031,185.832
137+08.31	48.49' Rt.	1,786,427.868	1,031,201.062
137+08.32	45.49' Rt.	1,786,427.777	1,031,198.063
137+08.34	38.49' Rt.	1,786,427.566	1,031,191.066
137+08.35	31.49' Rt.	1,786,427.354	1,031,184.069
138+20.22	48.78' Rt.	1,786,539.727	1,031,197.682
138+20.23	45.78' Rt.	1,786,539.636	1,031,194.684
138+20.26	31.78' Rt.	1,786,539.213	1,031,180.690
138+38.35	31.82' Rt.	1,786,557.295	1,031,180.144

LEGEND

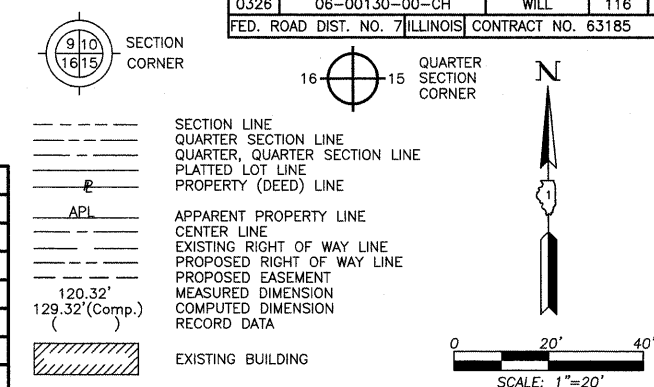

Bearings and Coordinates are referenced to the Illinois State Plane H.A.R.N. Coordinate System, NAD83 (1999 Adjustment), East Zone, according to G.P.S. observations.

- IRON PIPE OR ROD FOUND ⊕ "MAG" NAIL SET
- + CUT CROSS FOUND OR SET ● 5/8" REBAR SET
- T1 THESE STAKES REFERENCE FOUND OR SET MONUMENTATION. SET 5/8 INCH IRON ROD FLUSH WITH GROUND TO TIE FOUND IRON STAKE. IDENTIFIED BY COLORED PLASTIC CAP BEARING SURVEYORS REGISTRATION NUMBER.
- BT1 THESE STAKES, IN CULTIVATED AREAS, REFERENCE FOUND OR SET MONUMENTATION. BURIED 5/8 INCH IRON ROD 20 INCHES BELOW GROUND TO TIE FOUND IRON STAKE. IDENTIFIED BY COLORED PLASTIC CAP BEARING SURVEYORS REGISTRATION NUMBER.
- STAKING OF PROPOSED RIGHT OF WAY. SET DIVISION OF HIGHWAYS SURVEY MARKER TO MONUMENT THE POSITION SHOWN. IDENTIFIED BY INSCRIPTION DATA AND SURVEYORS REGISTRATION NUMBER.
- M STAKING OF PROPOSED RIGHT OF WAY IN CULTIVATED AREAS. BURIED 5/8 INCH METAL ROD 20 INCHES BELOW GROUND TO MARK FUTURE SURVEY MARKER POSITION IDENTIFIED BY COLORED PLASTIC CAP BEARING SURVEYORS REGISTRATION NUMBER.
- PERMANENT SURVEY MARKER, I.D.O.T STD 2135 (TO BE SET BY OTHERS)
- RIGHT OF WAY STAKING PROPOSED TO BE SET.

STATE OF ILLINOIS }
COUNTY OF LAKE }SS

THIS IS TO CERTIFY THAT WE, JORGENSEN & ASSOCIATES, INC., AN ILLINOIS PROFESSIONAL DESIGN FIRM LAND SURVEYING CORPORATION, NUMBER 184-2771, HAVE SURVEYED THE PLAT OF HIGHWAYS SHOWN HEREON BETWEEN SECTION 25, TOWNSHIP 36N., RANGE 9E. AND SECTION 26, TOWNSHIP 36N., RANGE 9E., OF THE THIRD PRINCIPAL MERIDIAN, WILL COUNTY, THAT THE SURVEY IS TRUE AND COMPLETE AS SHOWN TO THE BEST OF MY KNOWLEDGE AND BELIEF, THAT THE PLAT CORRECTLY REPRESENTS SAID SURVEY, THAT ALL MONUMENTS FOUND AND ESTABLISHED ARE OF PERMANENT QUALITY AND OCCUPY THE POSITIONS SHOWN THEREON AND THAT THE MONUMENTS ARE SUFFICIENT TO ENABLE THE SURVEY TO BE RETRACED. MADE FOR THE DEPARTMENT OF TRANSPORTATION, STATE OF ILLINOIS.

DATED AT LAKE VILLA, ILLINOIS THIS ____ DAY OF ____ 20__ A.D.

PRESIDENT
ILLINOIS PROFESSIONAL LAND SURVEYOR NO. 35-2797
LICENSE EXPIRATION DATE: NOVEMBER 30, 2008
THIS PROFESSIONAL SERVICE CONFORMS TO THE CURRENT ILLINOIS MINIMUM STANDARDS FOR A BOUNDARY SURVEY.

EXISTING R.O.W. RECORDED INFORMATION		
Parcel	Document No.	Date Recorded
0002	421969	September 5, 1928
0003	421969	September 5, 1928
----	421969	September 5, 1928
----	R77-29024	August 10, 1977
----	R77-36182	September 22, 1977

Schedule of Ties		
Point Number	Tie to point	Tie Distance (feet)
1	T1	19.38
	T2	16.06
	T3	19.57
2	T1	13.85
	T2	9.09
	T3	14.17
3	T1	28.24
	T2	22.86
	T3	26.45
4	T1	22.47
	T2	15.93
	T3	20.92

JORGENSEN & ASSOCIATES, INC.
120 PARK AVENUE
LAKE VILLA, ILLINOIS 60046 SHEET 1 IS A COVER
(847) 356-3371 SHEET AND IS NOT RECORDED.

PLAT OF HIGHWAYS
STATE OF ILLINOIS
DEPARTMENT OF TRANSPORTATION
F.A.U. 0326 (ESSINGTON ROAD AT HENNEPIN DRIVE)
SECTION 06-00130-00-CH WILL COUNTY
PROJECT JOB NO. R-55-001-97
STATION 135+00 TO STATION 139+00
SCALE: 1"=20'

BUREAU OF LAND ACQUISITION
201 WEST CENTER COURT
SCHAUMBURG, ILLINOIS 60196

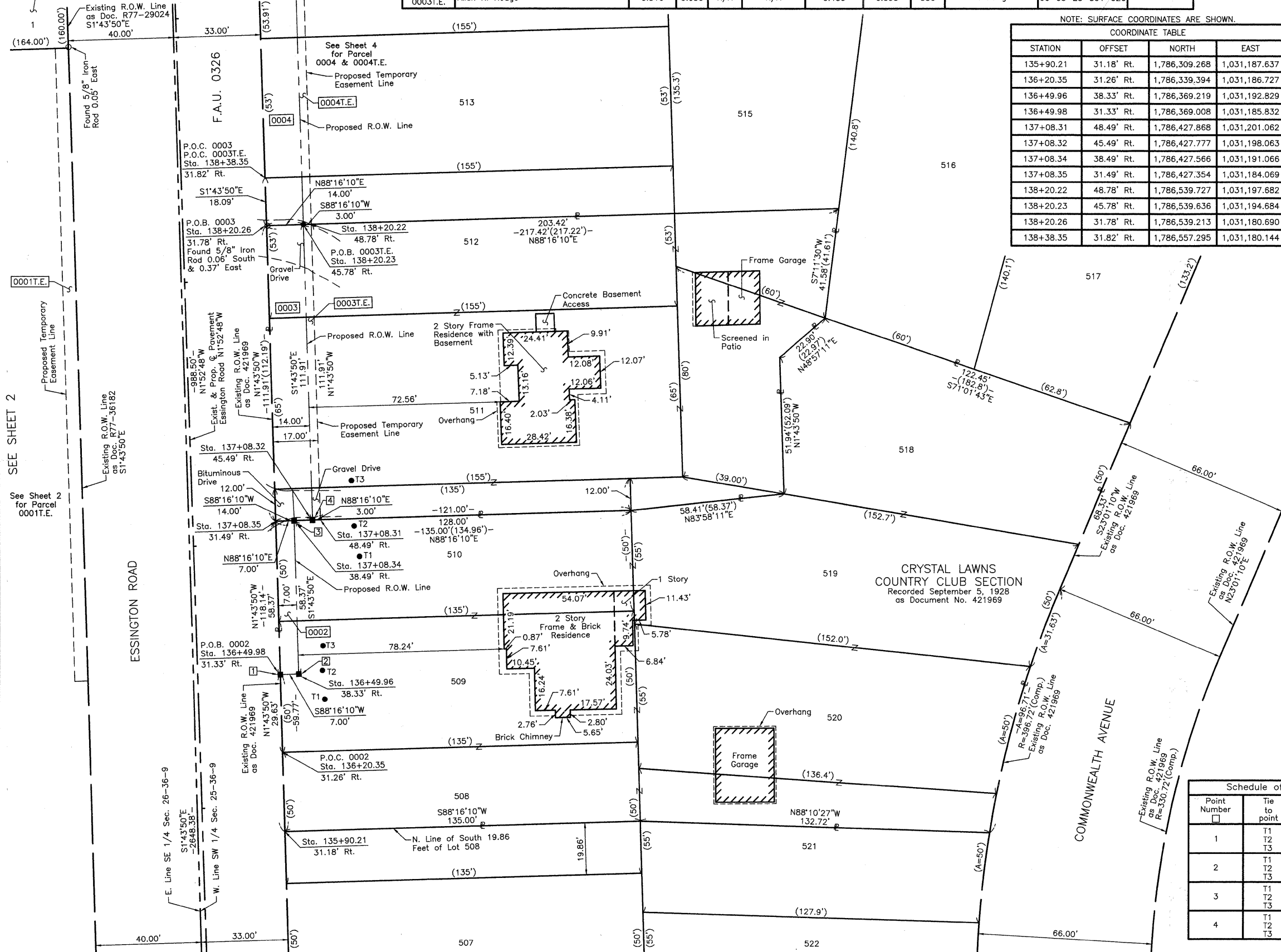

SEE SHEET 2

See Sheet 2 for Parcel 0001T.E.

REVISION DATE

REVISION

MADE BY