

PART OF THE NW 1/4 OF SEC. 25 AND PART OF THE NE 1/4 OF SEC. 26, TWP. 36 N., R. 9 E. OF THE 3RD. P.M., IN WILL COUNTY, ILLINOIS.

NOTE: SURFACE COORDINATES ARE SHOWN.

STATION	OFFSET	NORTH	EAST
109+78.43	39.00' Rt.	1,787,021.683	1,031,093.080
110+58.43	39.00' Rt.	1,787,023.544	1,031,173.060
110+67.14	41.00' Lt.	1,787,103.725	1,031,179.910
111+09.33	46.00' Lt.	1,787,109.705	1,031,221.976
114+23.84	46.00' Lt.	1,787,117.022	1,031,536.395
114+23.84	61.00' Lt.	1,787,132.018	1,031,536.046
114+73.84	46.00' Lt.	1,787,118.185	1,031,586.382
114+73.84	61.00' Lt.	1,787,133.181	1,031,586.033
116+55.64	46.00' Lt.	1,787,122.414	1,031,768.132
116+55.64	81.00' Lt.	1,787,157.405	1,031,767.317

STATION	OFFSET	NORTH	EAST
117+48.80	81.00' Lt.	1,787,159.572	1,031,860.454
117+48.80	186.00' Lt.	1,787,264.544	1,031,858.011
117+72.04	39.00' Rt.	1,787,040.148	1,031,886.567
117+72.13	41.00' Lt.	1,787,120.124	1,031,884.612
117+72.14	46.00' Lt.	1,787,125.122	1,031,884.489
117+72.34	186.00' Lt.	1,787,265.080	1,031,881.068
117+79.12	45.99' Lt.	1,787,125.308	1,031,891.150
117+80.73	185.99' Lt.	1,787,265.276	1,031,887.892
118+00.04	40.96' Lt.	1,787,121.151	1,031,911.363
118+00.05	45.96' Lt.	1,787,126.144	1,031,911.101
142+43.40	0.12' Lt.	1,786,961.078	1,031,134.929

STATION	OFFSET	NORTH	EAST
143+93.62	39.67' Rt.	1,787,113.246	1,031,169.689
144+17.21	69.99' Rt.	1,787,144.139	1,031,197.230
144+20.15	40.06' Rt.	1,787,143.432	1,031,167.097
145+20.69	46.49' Rt.	1,787,254.062	1,031,136.674
145+27.95	76.98' Rt.	1,787,274.700	1,031,160.263
145+36.84	105.25' Rt.	1,787,295.749	1,031,181.122
145+42.45	104.47' Rt.	1,787,300.349	1,031,177.822
145+48.36	73.24' Rt.	1,787,291.013	1,031,147.434
145+52.36	103.10' Rt.	1,787,308.478	1,031,171.993
145+60.89	182.91' Rt.	1,787,353.232	1,031,238.617
145+70.44	179.94' Rt.	1,787,360.291	1,031,231.533

See Sheet 12 for Total Holdings Parcel 0012, 0012P.E. & 0012T.E.-A, B & C

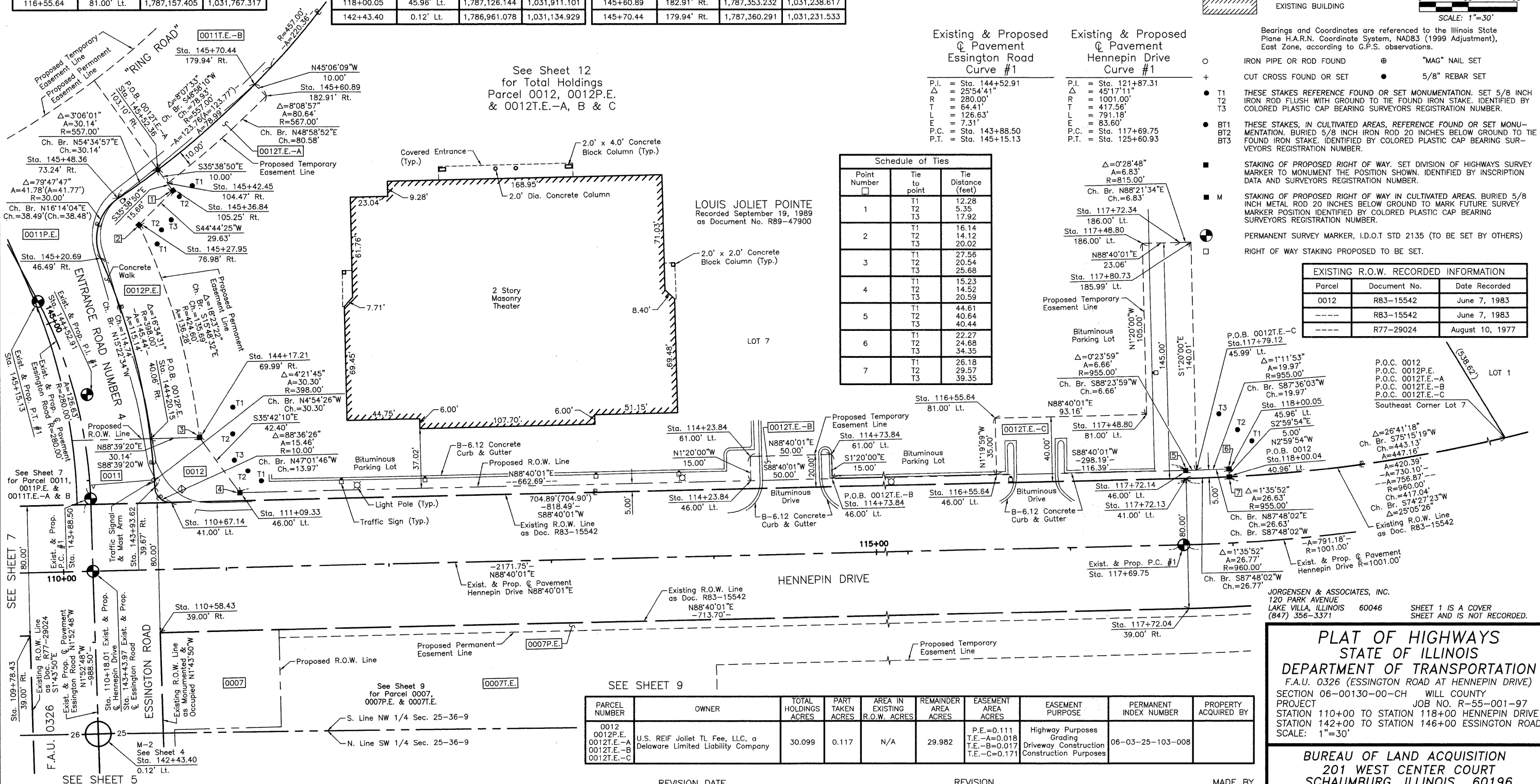

STATE OF ILLINOIS }  
 COUNTY OF LAKE } SS

THIS IS TO CERTIFY THAT WE, JORGENSEN & ASSOCIATES, INC., AN ILLINOIS PROFESSIONAL DESIGN FIRM LAND SURVEYING CORPORATION, NUMBER 184-2771, HAVE SURVEYED THE PLAT OF HIGHWAYS SHOWN HEREON BETWEEN SECTION 25, TOWNSHIP 36N., RANGE 9E. AND SECTION 26, TOWNSHIP 36N., RANGE 9E., OF THE THIRD PRINCIPAL MERIDIAN, WILL COUNTY, THAT THE SURVEY IS TRUE AND COMPLETE AS SHOWN TO THE BEST OF MY KNOWLEDGE AND BELIEF, THAT THE PLAT CORRECTLY REPRESENTS SAID SURVEY, THAT ALL MONUMENTS FOUND AND ESTABLISHED ARE OF PERMANENT QUALITY AND OCCUPY THE POSITIONS SHOWN THEREON AND THAT THE MONUMENTS ARE SUFFICIENT TO ENABLE THE SURVEY TO BE RETRACED. MADE FOR THE DEPARTMENT OF TRANSPORTATION, STATE OF ILLINOIS.

DATED AT LAKE VILLA, ILLINOIS THIS \_\_\_\_\_ DAY OF \_\_\_\_\_ 20\_\_\_\_ A.D.

\_\_\_\_\_  
 PRESIDENT  
 ILLINOIS PROFESSIONAL LAND SURVEYOR NO. 35-2797  
 LICENSE EXPIRATION DATE: NOVEMBER 30, 2008  
 THIS PROFESSIONAL SERVICE CONFORMS TO THE CURRENT ILLINOIS MINIMUM STANDARDS FOR A BOUNDARY SURVEY.

**LEGEND**

- SECTION CORNER
- QUARTER SECTION CORNER
- SECTION LINE
- QUARTER SECTION LINE
- QUARTER SECTION LINE
- PLATTED LOT LINE
- PROPERTY (DEED) LINE
- APL APPARENT PROPERTY LINE
- CENTER LINE
- EXISTING RIGHT OF WAY LINE
- PROPOSED RIGHT OF WAY LINE
- PROPOSED EASEMENT
- MEASURED DIMENSION
- COMPUTED DIMENSION
- RECORD DATA
- EXISTING BUILDING

IRON PIPE OR ROD FOUND  
 CUT CROSS FOUND OR SET  
 T1 THESE STAKES REFERENCE FOUND OR SET MONUMENTATION. SET 5/8 INCH IRON ROD FLUSH WITH GROUND TO THE FOUND IRON STAKE. IDENTIFIED BY COLORED PLASTIC CAP BEARING SURVEYORS REGISTRATION NUMBER.  
 T2  
 T3  
 BT1 THESE STAKES, IN CULTIVATED AREAS, REFERENCE FOUND OR SET MONUMENTATION. BURIED 5/8 INCH IRON ROD 20 INCHES BELOW GROUND TO THE FOUND IRON STAKE. IDENTIFIED BY COLORED PLASTIC CAP BEARING SURVEYORS REGISTRATION NUMBER.  
 BT2  
 BT3  
 STAKING OF PROPOSED RIGHT OF WAY. SET DIVISION OF HIGHWAYS SURVEY MARKER TO MONUMENT THE POSITION SHOWN. IDENTIFIED BY INSCRIPTION DATA AND SURVEYORS REGISTRATION NUMBER.  
 M STAKING OF PROPOSED RIGHT OF WAY IN CULTIVATED AREAS. BURIED 5/8 INCH METAL ROD 20 INCHES BELOW GROUND TO MARK FUTURE SURVEY MARKER POSITION IDENTIFIED BY COLORED PLASTIC CAP BEARING SURVEYORS REGISTRATION NUMBER.  
 PERMANENT SURVEY MARKER, I.D.O.T STD 2135 (TO BE SET BY OTHERS)  
 RIGHT OF WAY STAKING PROPOSED TO BE SET.

Parcel	Document No.	Date Recorded
0012	R83-15542	June 7, 1983
----	R83-15542	June 7, 1983
----	R77-29024	August 10, 1977

Scale: 1"=30'

Existing & Proposed Pavement & Curbs  
 Essington Road Curve #1

P.I.	= Sta. 144+52.91
Δ	= 25°54'41"
R	= 280.00'
T	= 64.41'
L	= 126.63'
E	= 7.31'
P.C.	= Sta. 143+88.50
P.T.	= Sta. 145+15.13

Existing & Proposed Pavement & Curbs  
 Hennepin Drive Curve #1

P.I.	= Sta. 121+87.31
Δ	= 45°17'11"
R	= 1001.00'
T	= 417.56'
L	= 791.18'
E	= 83.60'
P.C.	= Sta. 117+69.75
P.T.	= Sta. 125+80.93

Schedule of Ties

Point Number	Tie to point	Tie Distance (feet)
1	T1	12.28
	T2	5.35
	T3	17.92
2	T1	16.14
	T2	14.12
	T3	20.02
3	T1	27.56
	T2	20.54
	T3	25.68
4	T1	15.23
	T2	14.52
	T3	20.59
5	T1	44.61
	T2	40.64
	T3	40.44
6	T1	22.27
	T2	24.68
	T3	34.35
7	T1	26.18
	T2	29.57
	T3	39.35

PARCEL NUMBER	OWNER	TOTAL HOLDINGS ACRES	PART TAKEN ACRES	AREA IN EXISTING R.O.W. ACRES	REMAINDER AREA ACRES	EASEMENT AREA ACRES	EASEMENT PURPOSE	PERMANENT INDEX NUMBER	PROPERTY ACQUIRED BY
0012	U.S. REIF Joliet TL Fee, LLC, a Delaware Limited Liability Company	30.099	0.117	N/A	29.982	P.E.=0.111 T.E.-A=0.018 T.E.-B=0.017 T.E.-C=0.171	Highway Purposes Grading Driveway Construction Construction Purposes	06-03-25-103-008	

**PLAT OF HIGHWAYS**  
 STATE OF ILLINOIS  
 DEPARTMENT OF TRANSPORTATION  
 F.A.U. 0326 (ESSINGTON ROAD AT HENNEPIN DRIVE)  
 SECTION 06-00130-00-CH WILL COUNTY  
 PROJECT JOB NO. R-55-001-97  
 STATION 110+00 TO STATION 118+00 HENNEPIN DRIVE  
 STATION 142+00 TO STATION 146+00 ESSINGTON ROAD  
 SCALE: 1"=30'

BUREAU OF LAND ACQUISITION  
 201 WEST CENTER COURT  
 SCHAUMBURG, ILLINOIS 60196