

PLAN	SURVEYED	BY	DATE
	PLANNED		
	NOTED		
	RT. OF WAY CHECKED		
	NO. OF WAY CHECKED		
	PAID FILE NAME		
	NO.		

PROFILE	SURVEYED	BY	DATE
	PLANNED		
	NOTED		
	RT. OF WAY CHECKED		
	NO. OF WAY CHECKED		
	PAID FILE NAME		
	NO.		

ROADWAY CONSTRUCTION  
BEGINS - STA. 13+29

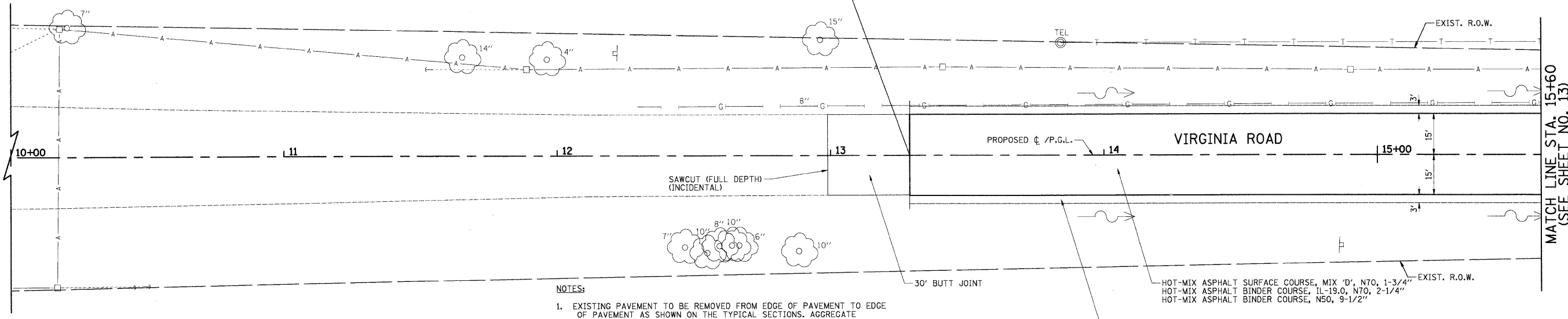

NOTES:

- EXISTING PAVEMENT TO BE REMOVED FROM EDGE OF PAVEMENT TO EDGE OF PAVEMENT AS SHOWN ON THE TYPICAL SECTIONS. AGGREGATE SHOULDER REMOVAL SHALL BE PAID FOR AS "EARTH EXCAVATION".
- TRIM, SAW, OR OTHERWISE REMOVE ANY LOOSE, CRACKED OR UNSOUND EXISTING PAVEMENT TO PROVIDE A CLEAN FULL-DEPTH EDGE OF PAVEMENT SUBJECT TO APPROVAL OF THE MCHENRY COUNTY DIVISION OF TRANSPORTATION (COST INCLUDED IN THE COST OF THE HOT-MIX ASPHALT BEING PLACED).
- THE BUTT JOINT REMOVAL SHALL BE PAID FOR AS "HOT-MIX ASPHALT SURFACE REMOVAL - BUTT JOINT" AND THE REPLACEMENT WILL BE FOR AS "HOT-MIX ASPHALT SURFACE COURSE".

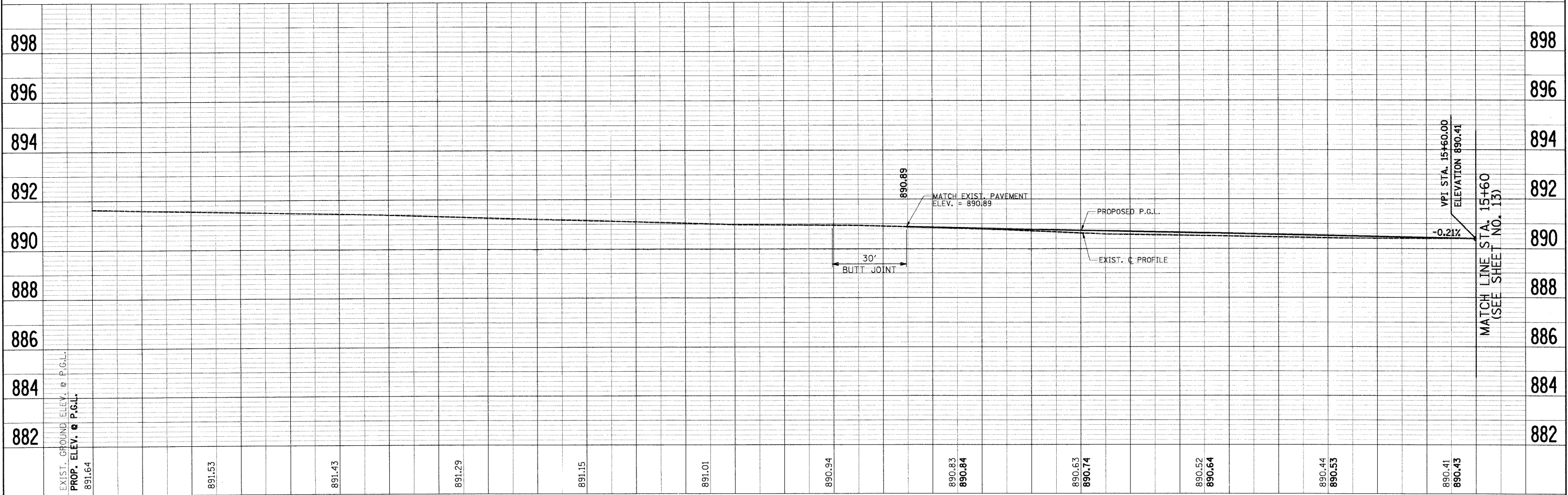

FILE NAME = J:\2211\road\sheet\2211-sht-pp1.dgn  
 USER NAME = ora  
 PLOT SCALE = 20.00' / IN.  
 PLOT DATE = 5/27/2009

DESIGNED - RJD	REVISED -
DRAWN - ARA	REVISED -
CHECKED - GAB	REVISED -
DATE - 5-28-09	REVISED -

STATE OF ILLINOIS  
DEPARTMENT OF TRANSPORTATION

PLAN & PROFILE  
VIRGINIA ROAD  
SCALE: 1"=20' SHEET NO. 1 OF 15 SHEETS STA. 13+29 TO STA. 15+60

F.A. RTE. 0121	SECTION 03-00362-00-PV	COUNTY MCHENRY	TOTAL SHEETS 54	SHEET NO. 12
CONTRACT NO. 63195			FED. ROAD DIST. NO. [ILLINOIS] FED. AID PROJECT M-9003(255)	