

NOTES:

- EXISTING PAVEMENT TO BE REMOVED FROM EDGE OF PAVEMENT TO EDGE OF PAVEMENT AS SHOWN ON THE TYPICAL SECTIONS. AGGREGATE SHOULDER REMOVAL SHALL BE PAID FOR AS "EARTH EXCAVATION".
- TRIM, SAW, OR OTHERWISE REMOVE ANY LOOSE, CRACKED OR UNSOUND EXISTING PAVEMENT TO PROVIDE A CLEAN FULL-DEPTH EDGE OF PAVEMENT SUBJECT TO APPROVAL OF THE MCHENRY COUNTY DIVISION OF TRANSPORTATION (COST INCLUDED IN THE COST OF THE HOT-MIX ASPHALT BEING PLACED).
- THE BUTT JOINT REMOVAL SHALL BE PAID FOR AS "HOT-MIX ASPHALT SURFACE REMOVAL - BUTT JOINT" AND THE REPLACEMENT WILL BE PAID FOR AS "HOT-MIX ASPHALT SURFACE COURSE".

[G] STORM SEWER TO BE CLEANED

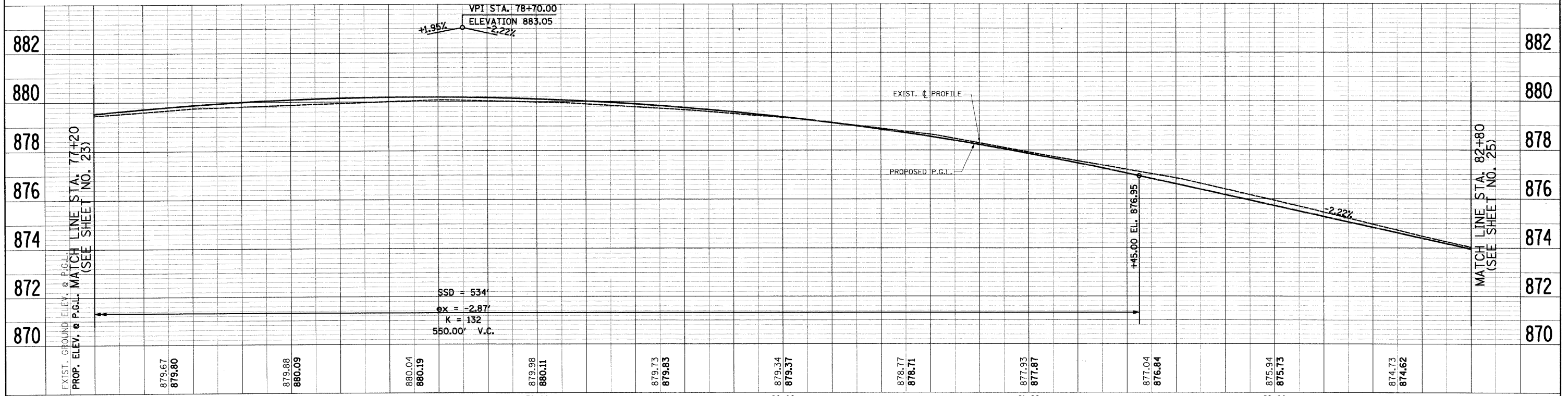
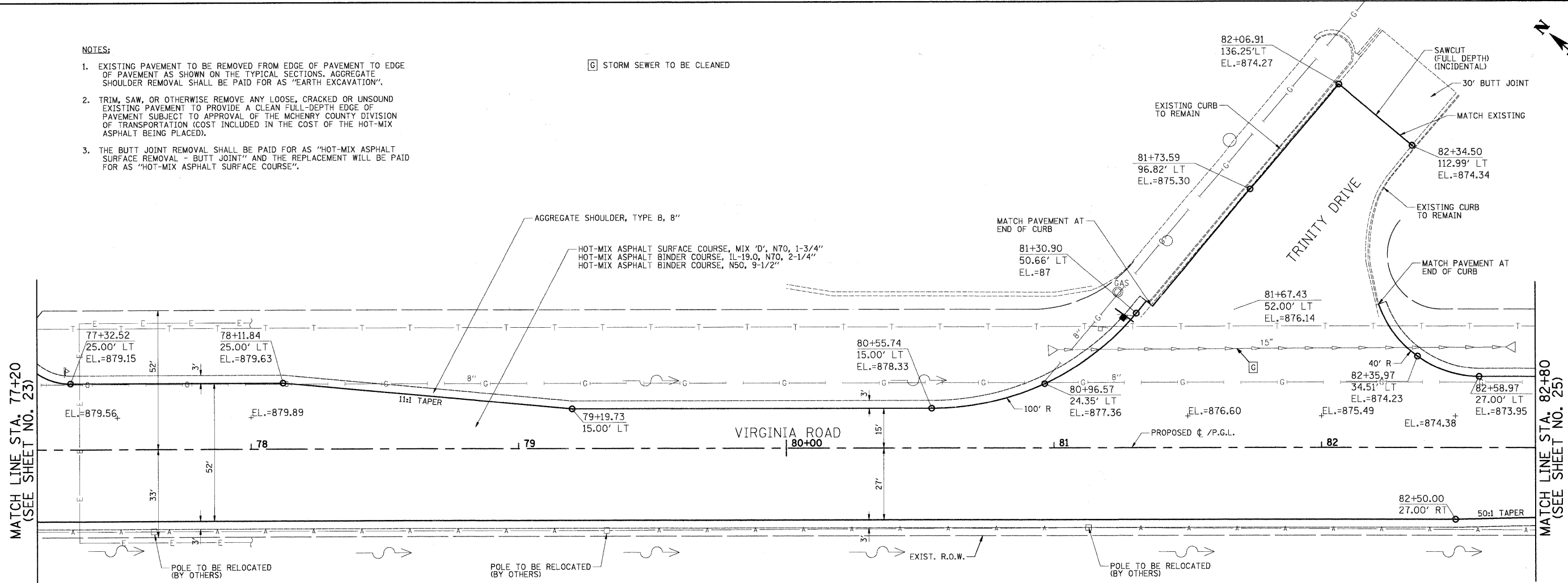

PLAN	SURVEYED	DATE
NOTE BOOK	PLOTTED	
NO.	CHECKED	
	BY	
	DATE	
	NO.	
	DATE	
	NO.	
	DATE	

PROFILE	SURVEYED	DATE
NOTE BOOK	PLOTTED	
NO.	CHECKED	
	BY	
	DATE	
	NO.	
	DATE	
	NO.	
	DATE	

FILE NAME = J:\2211\oad\sheet\2211-sh1-pp13.dgn	USER NAME = ara	DESIGNED - RJD	REVISED -	STATE OF ILLINOIS DEPARTMENT OF TRANSPORTATION	PLAN & PROFILE VIRGINIA ROAD	F.A. RTE. 0121	SECTION 03-00362-00-PV	COUNTY MCHENRY	TOTAL SHEETS 54	SHEET NO. 24	
PLOT SCALE = 20.00' / IN.	CHECKED - GAB	REVISIED -	SCALE: 1"=20'			SHEET NO. 13 OF 15 SHEETS	STA. 77+20 TO STA. 82+80	FED. ROAD DIST. NO.	ILLINOIS FED. AID PROJECT: M-9003(255)	CONTRACT NO. 63195	
PLOT DATE = 5/27/2009	DATE = 5-28-09	REVISIED -									