



F.A.U. RTE.	SECTION	COUNTY	TOTAL SHEETS	SHEET NO.
1680	05-00038-00-PV	KANE/KENDALL	130	41
STA.	TO STA.			
FED. ROAD DIST. NO. -	ILLINOIS	FED. AID PROJECT		

PLAN	DATE
REVISIONS	BY
PLOTTED	
ALIGNED	
CHECKED	
DATE	
NO.	
FILE NAME	

PROFILE	DATE
REVISIONS	BY
PLOTTED	
GRADES	
CHECKED	
DATE	
NO.	
NOTATION	

Plotted: June 26, 2009 @ 11:36 AM By: Kris Pung - Tab: 41 Stage 1 22:54

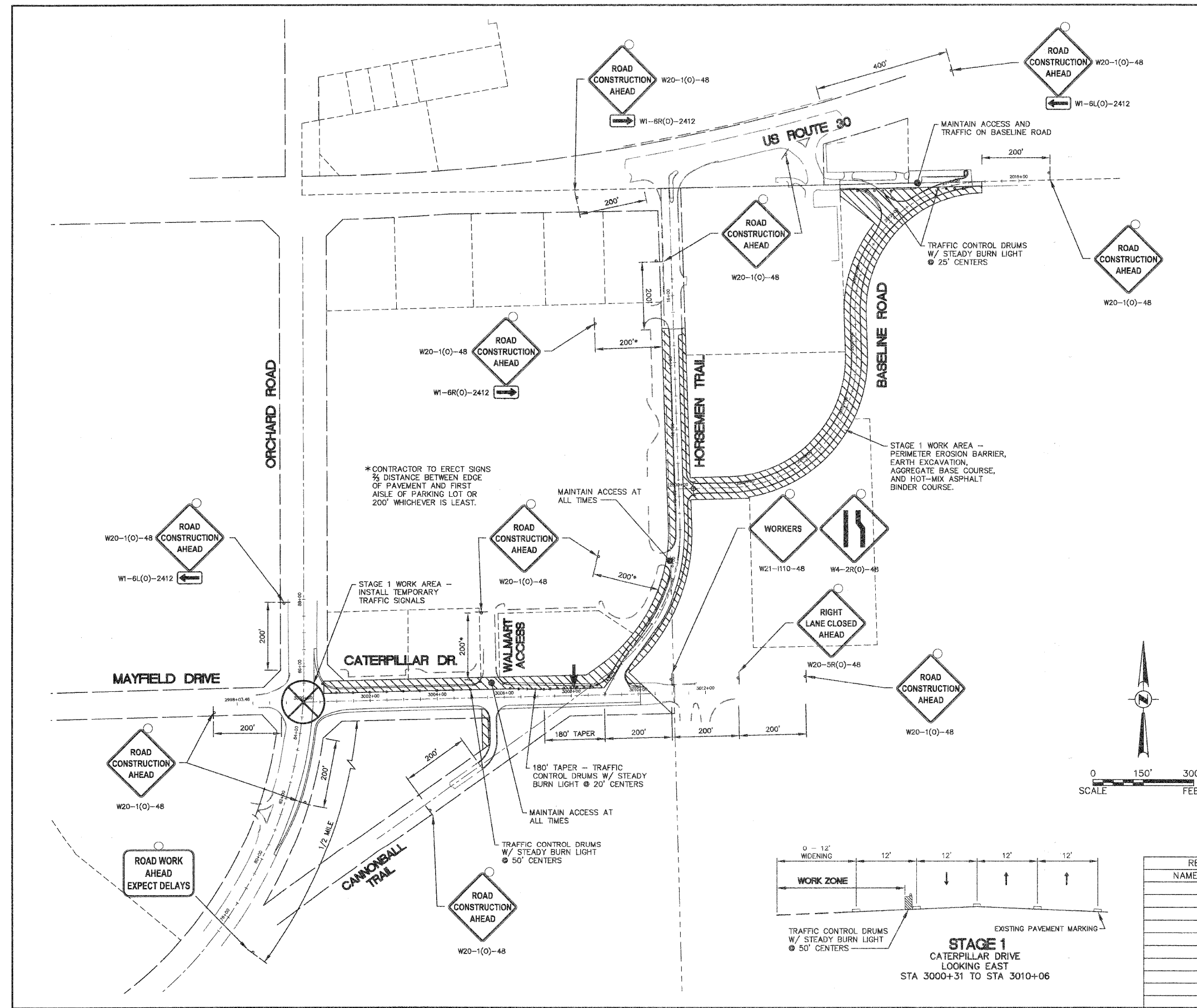

- STAGING AND TRAFFIC CONTROL - STAGE 1**
- INSTALLATION OF ALL PERIMETER EROSION BARRIER.
 - ALL STORM SEWER TO BE INSTALLED EXCEPT FOR STORM STRUCTURES 52, 53, 54 AND 55. AS NECESSARY, HIGHWAY STANDARD 701201 SHALL BE UTILIZED.
 - CONTRACTOR TO COMPLETE ALL EARTHWORK AND PLACEMENT OF AGGREGATE SUBGRADE, COMBINATION CONCRETE CURB AND GUTTER, AND HOT-MIX ASPHALT BINDER COURSE FOR THE RE-ALIGNED PORTION OF BASELINE ROAD. NO CONSTRUCTION SHALL TAKE PLACE ON THE EXISTING BASELINE ROAD AT THIS TIME. TRAFFIC CONTROL DRUMS SHALL BE USED TO THE SOUTH OF THE EXISTING BASELINE ROAD. TYPE 3 BARRICADES SHALL BE USED AT THE INTERSECTION OF HORSEMEN TRAIL AND BASELINE ROAD TO PREVENT THE USAGE OF THE RE-ALIGNED BASELINE ROAD. ALL OTHER SIGNAGE TO BE INSTALLED PER THE TRAFFIC CONTROL STANDARDS.
 - CONTRACTOR TO COMPLETE ALL PAVEMENT REMOVAL, EARTHWORK AND PLACEMENT OF AGGREGATE SUBGRADE, COMBINATION CONCRETE CURB AND GUTTER, AND HOT-MIX ASPHALT BINDER COURSE FOR THE WIDENING OF HORSEMEN TRAIL. HORSEMEN TRAIL SHALL REMAIN OPEN TO TRAFFIC BY USING VERTICAL BARRICADES WITH MONODIRECTIONAL STEADY BURN LIGHTS, 25' ON CENTER. ALL OTHER SIGNAGE TO BE INSTALLED PER THE TRAFFIC CONTROL STANDARDS.
 - CONTRACTOR TO COMPLETE ALL SHOULDER REMOVAL, EARTHWORK AND PLACEMENT OF AGGREGATE SUBGRADE, AND HOT-MIX ASPHALT BINDER COURSE FOR CATERPILLAR DRIVE. THE NORTHERN LANE OF CATERPILLAR DRIVE SHALL BE CLOSED ACCORDING TO TRAFFIC CONTROL STANDARD 701601.
 - CONTRACTOR TO COMPLETE ALL PAVEMENT REMOVAL, EARTHWORK AND PLACEMENT OF AGGREGATE SUBGRADE, AND HOT-MIX ASPHALT BINDER COURSE FOR CANNONBALL TRAIL. ALL OTHER SIGNAGE TO BE INSTALLED PER THE TRAFFIC CONTROL STANDARDS.
 - CONTRACTOR TO INSTALL TEMPORARY SIGNALS AT ORCHARD ROAD AND CATERPILLAR DRIVE INTERSECTION.
 - "WORKERS" SIGN SHALL ONLY BE DISPLAYED WHEN WORKERS ARE PRESENT.

- WORK AREA
- TRAFFIC CONTROL DRUM W/ STEADY BURN AMBER LIGHT
- SIGN
- TYPE 3 BARRICADE
- DIRECTIONAL INDICATOR BARRICADE
- ARROW BOARD
- CHANGEABLE MESSAGE BOARD

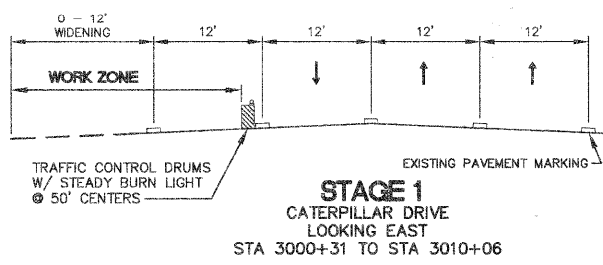
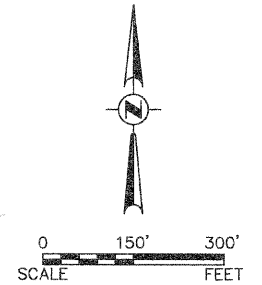

REVISIONS	
NAME	DATE

ILLINOIS DEPARTMENT OF TRANSPORTATION

STAGING AND TRAFFIC CONTROL PLAN

SCALE: _____ DRAWN BY: KKP
 DATE: 03-26-09 CHECKED BY: TWV

P:\11\11\63207\PROJ\M00795\DWG\DWG_FINAL_ENG\W00795-TRAF_CTRL.DWG