CONTRACT NO. 63207

Engineering Enterprises, Inc.	F.A.U RTE.	SECTION	COUNTY	TOTAL SHEETS	SHEET NO.
	1680	05-00038-00-PV	KANE/KENDALL	130	58
	STA.		TO STA.		
	FED. ROAD DIST. NO. _		ILLINOIS	FED. AID PROJECT	

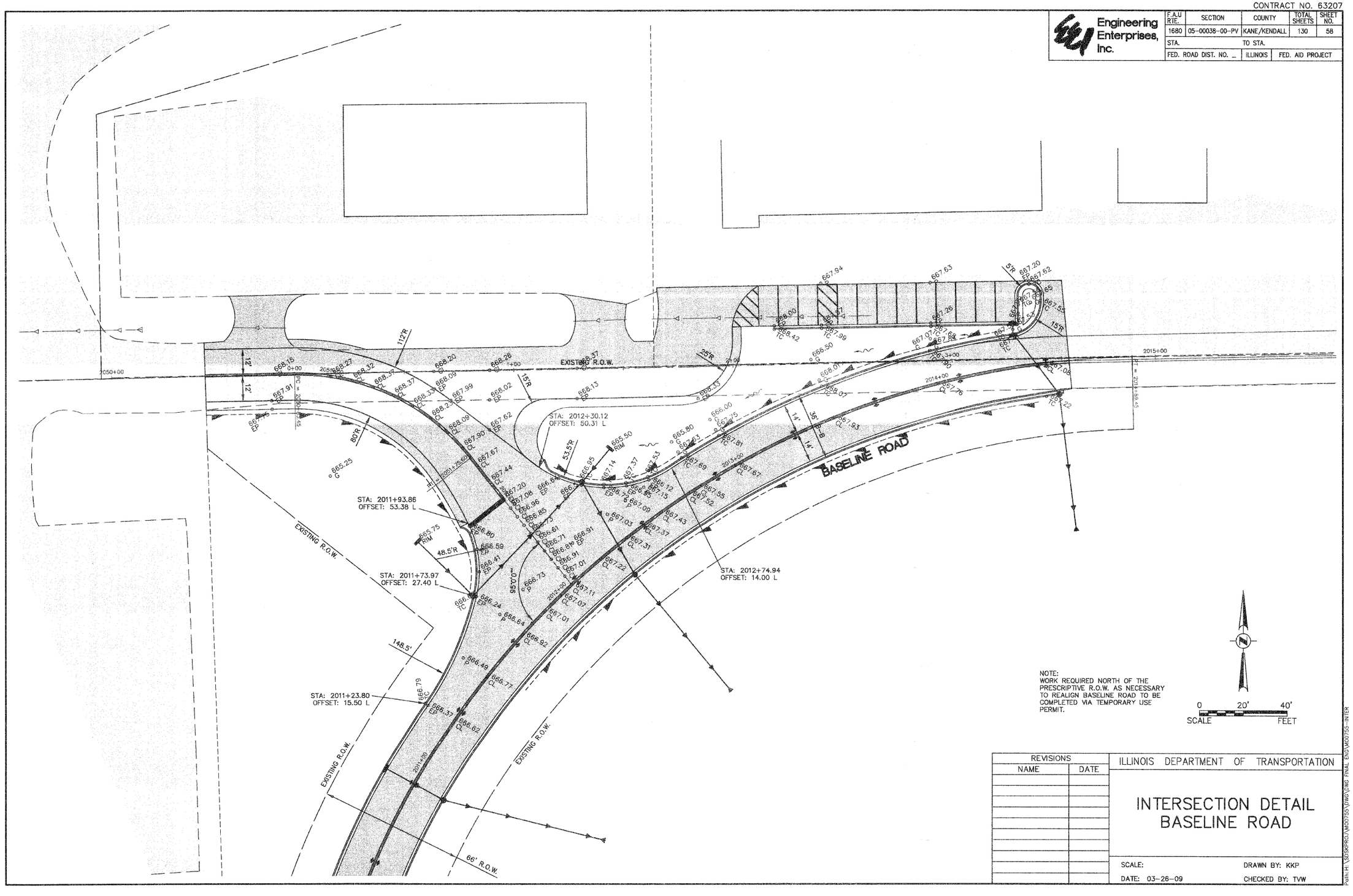

PLAN	BY	DATE
SURVEYED		
PLOTTED		
ALIGNMENT CHECKED		
R.T. OF W.Y. CHECKED		
PROP. FILE NAME		
NOTE BOOK		
NO.		

PROFILE	BY	DATE
SURVEYED		
PLOTTED		
GRADES CHECKED		
B.M. NOTED		
STRUCTURE NOTAT'NS CH'KD		
NOTE BOOK		
NO.		

REVISIONS	
NAME	DATE

ILLINOIS DEPARTMENT OF TRANSPORTATION

INTERSECTION DETAIL BASELINE ROAD

SCALE:

DATE: 03-26-09

DRAWN BY: KKP

CHECKED BY: TVW

Plotted: June 26, 2009 @ 8:01 AM By: Kris Pung - Tab: 58 Intersection 22x34

Path: H:\SDSKPROJ\M00755\DWG\DWG FINAL ENG\M00755-INTER