

DATE	
BY	
PLANNED	
DESIGNED	
DRAWN	
CHECKED	
DATE	

DATE	
BY	
PLANNED	
DESIGNED	
DRAWN	
CHECKED	
DATE	

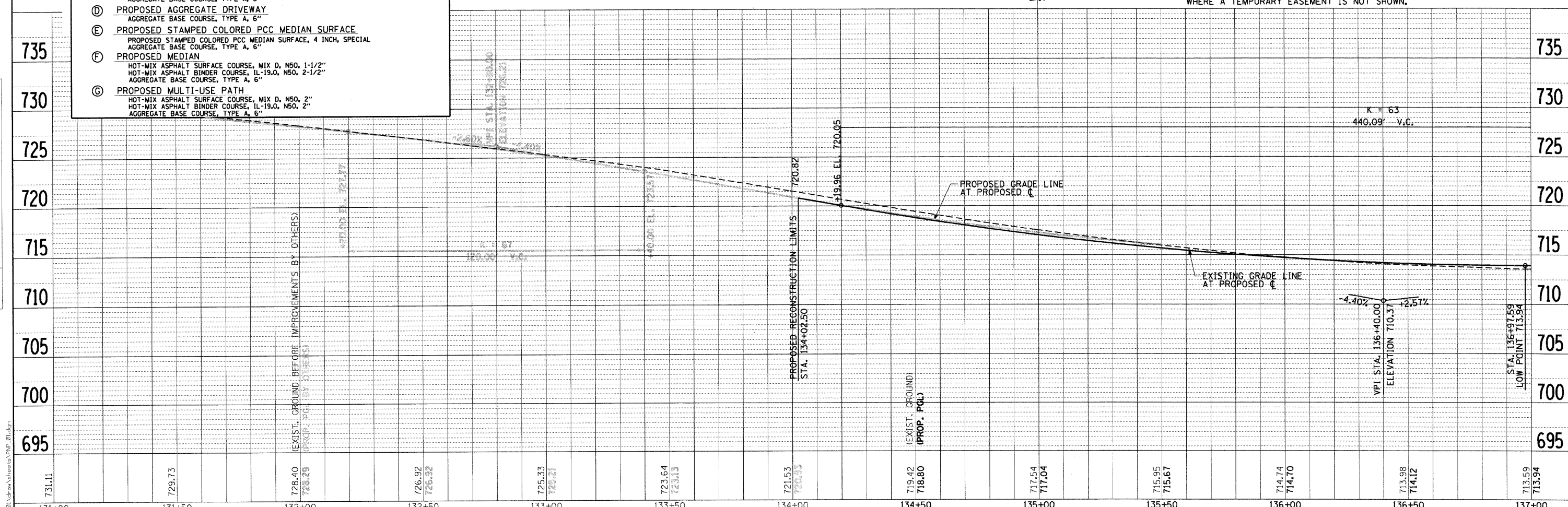
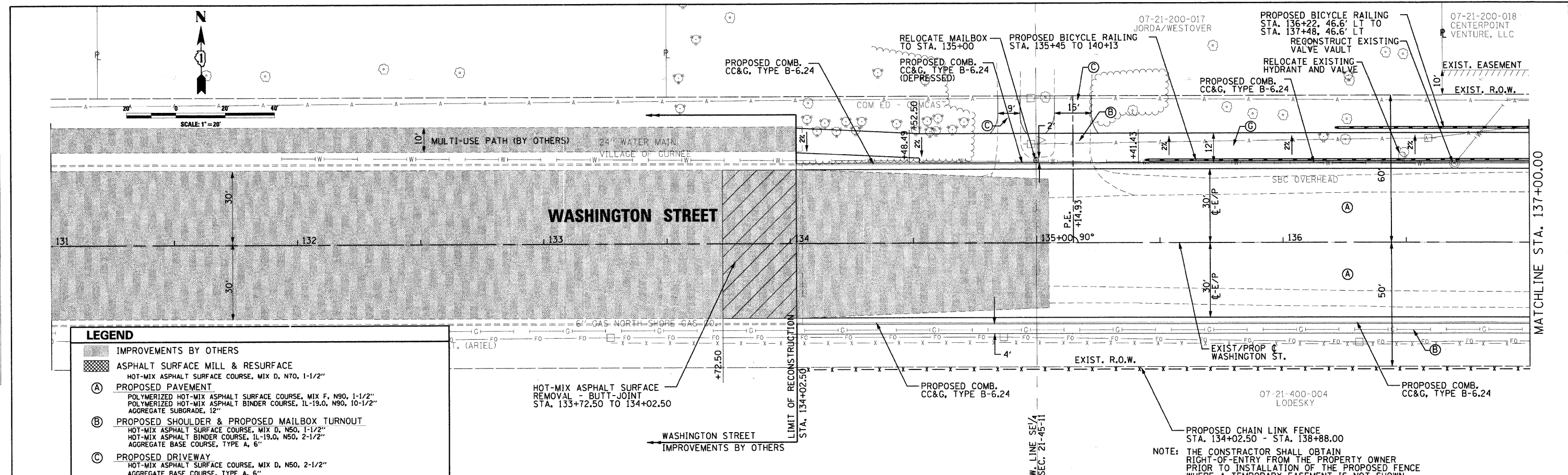

735	730	725	720	715	710	705	700	695				
131+00	131+50	132+00	132+50	133+00	133+50	134+00	134+50	135+00	135+50	136+00	136+50	137+00
731.11	729.73	728.40	726.92	725.33	723.64	721.53	719.42	717.54	715.95	714.74	713.98	713.59

CMT
CRAWFORD, MURPHY & TILLY, INC.
CONSULTING ENGINEERS
License No. 084-000613

USER NAME = Steve Prange

DESIGNED	- SJP	REVISED	-
DRAWN	- SJP	REVISED	-
CHECKED	- KDN	REVISED	-
DATE	- 05/29/09	REVISED	-

Lake County
Division of Transportation

PROPOSED ROADWAY PLAN & PROFILE

F.A. RTE.	SECTION	COUNTY	TOTAL SHEETS	SHEET NO.
1016	02-00110-12-WR	LAKE	206	57

SCALE: 20'=1"

SHEET NO. 1 OF 10 SHEETS

STA. 131+00 TO STA. 137+00

FED. ROAD DIST. NO. 1 ILLINOIS FED. AID PROJECT