

PLAN	SURVEYED	BY	DATE
	ALIGNED		
	CHECKED		
	BY		
	NO.		
	FILE NAME		

PROFILE	SURVEYED	BY	DATE
	GRADES		
	CHECKED		
	BY		
	NO.		
	FILE NAME		

FILE NAME = I:\Lakeco\0822\01\Drawn\Sheets\PROP\_03.dgn

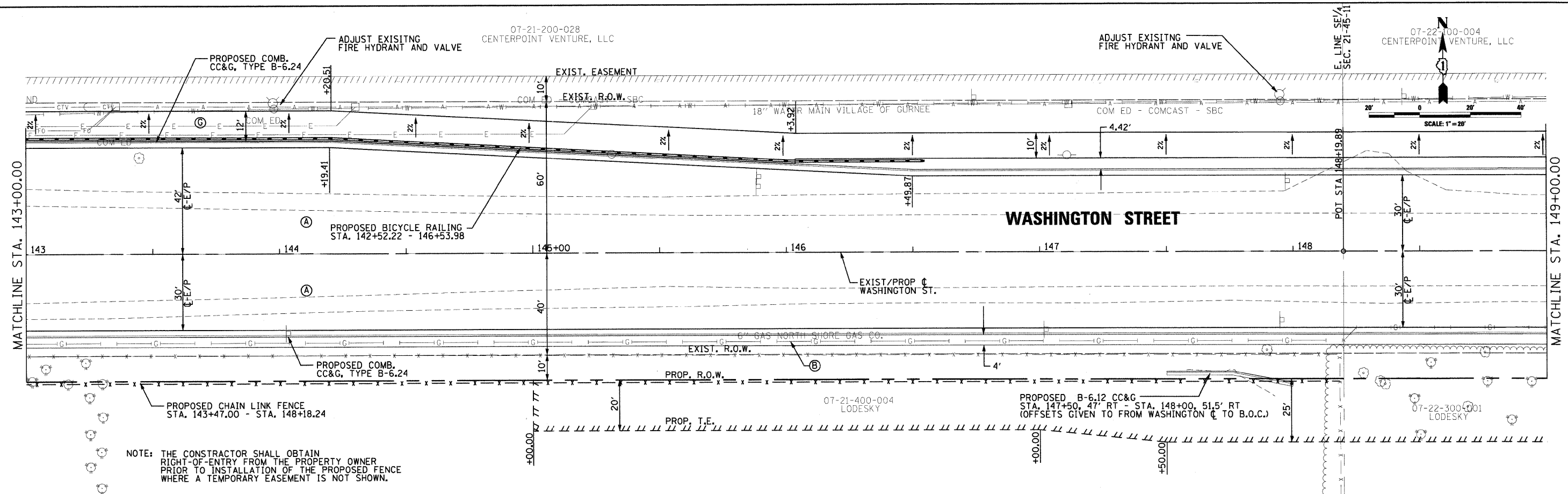

NOTE: THE CONSTRUCTOR SHALL OBTAIN RIGHT-OF-ENTRY FROM THE PROPERTY OWNER PRIOR TO INSTALLATION OF THE PROPOSED FENCE WHERE A TEMPORARY EASEMENT IS NOT SHOWN.

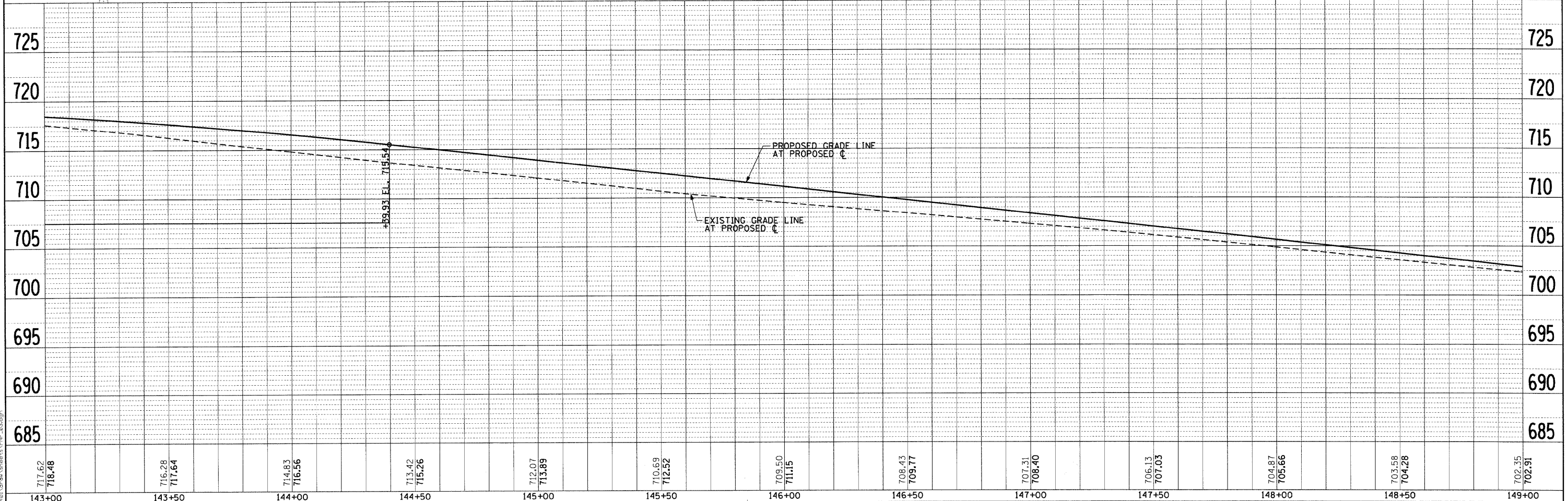

717.62 718.48	716.28 717.64	714.83 716.56	713.42 715.26	712.07 713.89	710.69 712.52	709.50 711.15	708.43 709.77	707.31 708.40	706.13 707.03	704.87 705.66	703.58 704.28	702.35 702.91
143+00	143+50	144+00	144+50	145+00	145+50	146+00	146+50	147+00	147+50	148+00	148+50	149+00

**CMT**  
CRAWFORD, MURPHY & TILLY, INC.  
CONSULTING ENGINEERS  
License No. 084-000613

USER NAME = Steve Prange	DESIGNED - SJP	REVISED -
PLOT SCALE = 20.0/000' / IN.	DRAWN - SJP	REVISED -
PLOT DATE = 05/29/09	CHECKED - KDN	REVISED -
	DATE - 05/29/09	REVISED -

**LakeCounty**  
Division of Transportation

<b>PROPOSED ROADWAY PLAN &amp; PROFILE</b>		
SCALE: 20'-1"	SHEET NO. 3 OF 10 SHEETS	STA. 143+00 TO STA. 149+00

F.A. RTE.	SECTION	COUNTY	TOTAL SHEETS	SHEET NO.
1016	02-0010-12-WR	LAKE	206	59
CONTRACT NO. 63209				
FED. ROAD DIST. NO. 1 ILLINOIS FED. AID PROJECT				