

# STAGE 9A

## FAP 331 (ILLINOIS 13)

### NOTES:

CLOSE NORTH LEG ACCORDING TO STD BLR 22  
 CLOSE EB LEFT TURN LANES ACCORDING TO STD 701701  
 CLOSE WB OUTSIDE THROUGH LANE / RIGHT TURN LANE ACCORDING TO STD 701606  
 SET UP ADVANCE TRAFFIC CONTROL DEVICES ACCORDING TO STD 701422

ADD RIGHT TURN LANE CLOSED SIGN

CLOSE NB THROUGH LANE AS SHOWN, SIGNING SHALL BE ACCORDING TO STD 701701,  
 SIGN SPACING SHALL BE ADJUSTED AS DIRECTED BY THE ENGINEER.

ADDITIONAL TRAFFIC CONTROL DEVICES MAY BE NECESSARY AS DIRECTED BY THE ENGINEER

TRAFFIC CONTROL FOR THIS WORK SHALL BE PAID FOR AS TRAFFIC CONTROL & PROTECTION, SPECIAL  
 REMOVE EXISTING PAVEMENT, MEDIAN SURFACE AND CURB AND GUTTER, PLACE PCC PAVEMENT, HMA  
 PAVEMENT, CURB AND GUTTER AND MEDIAN SURFACE

FOR EACH PARTIAL OR FULL DAY UNDER THIS SET UP LANE RENTAL WILL BE CHARGED  
 AS FOLLOWS:  
 1 DAY 13 WB OUTSIDE THROUGH LANES THROUGH LANES

FOR EACH PARTIAL OR FULL DAY UNDER THIS SET UP INTERSECTION RENTAL WILL ALSO BE CHARGED

USE TYPE III TEMPORARY TAPE TO CLOSE EB OUTSIDE THROUGH LANE AND TO DEVELOP EB RIGHT  
 TURN LANE AS DETAILED IN STAGE 9B. COST OF THE TAPE INCLUDED IN TRAFFIC CONTROL AND  
 PROTECTION, SPECIAL

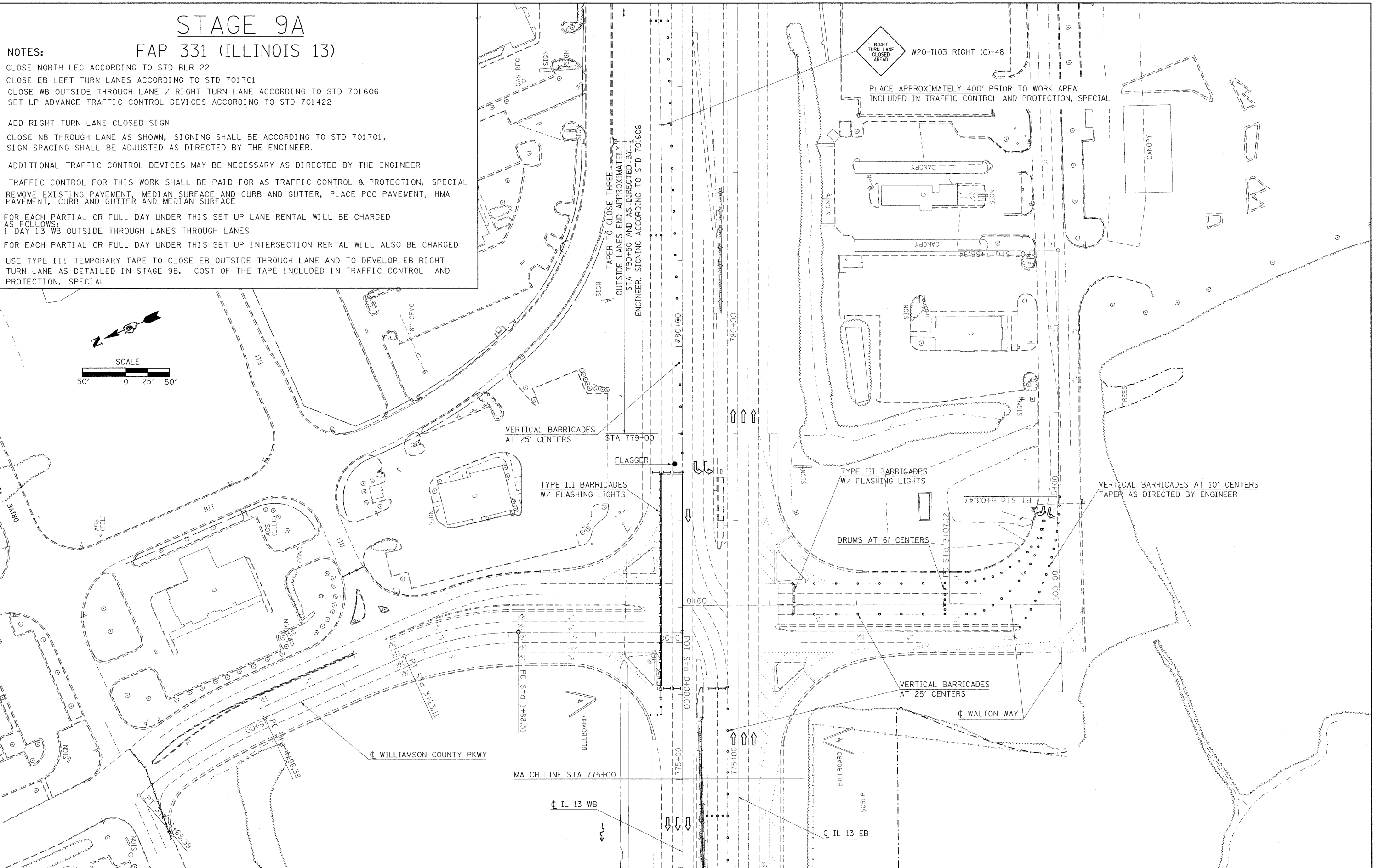
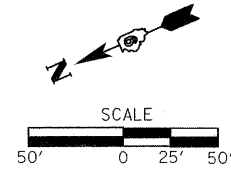

FILE NAME =	USER NAME = russellcf	DESIGNED -	REVISED -	<b>STATE OF ILLINOIS DEPARTMENT OF TRANSPORTATION</b>	<b>IL 13 STAGE 9A CONSTRUCTION</b>	F.A.P. RTE.	SECTION	COUNTY	TOTAL SHEETS	SHEET NO.
et:\pw\work\PIWIDOT\RUSSELLCF\dms35765\d	78053_staging.dgn	DRAWN -	REVISED -			331	SEC. NO. (1X-1N-1, TS-2)	WILLIAMSON	193	73
PLOT SCALE = 50.0000' / IN.	CHECKED -	REVISED -	CONTRACT NO. 78053							
PLOT DATE = 5/6/2009	DATE -	REVISED -	FED. ROAD DIST. NO. ILLINOIS FED. AID PROJECT							
SCALE: 1"=50'						SHEET NO. OF SHEETS		STA. TO STA.		