

DATE \_\_\_\_\_ BY \_\_\_\_\_  
 SURVEYED \_\_\_\_\_  
 PLOTTED \_\_\_\_\_  
 NOTE BOOK \_\_\_\_\_  
 AREAS CHECKED \_\_\_\_\_  
 NO. \_\_\_\_\_

DATE \_\_\_\_\_ BY \_\_\_\_\_  
 SURVEYED \_\_\_\_\_  
 PLOTTED \_\_\_\_\_  
 NOTE BOOK \_\_\_\_\_  
 AREAS CHECKED \_\_\_\_\_  
 NO. \_\_\_\_\_

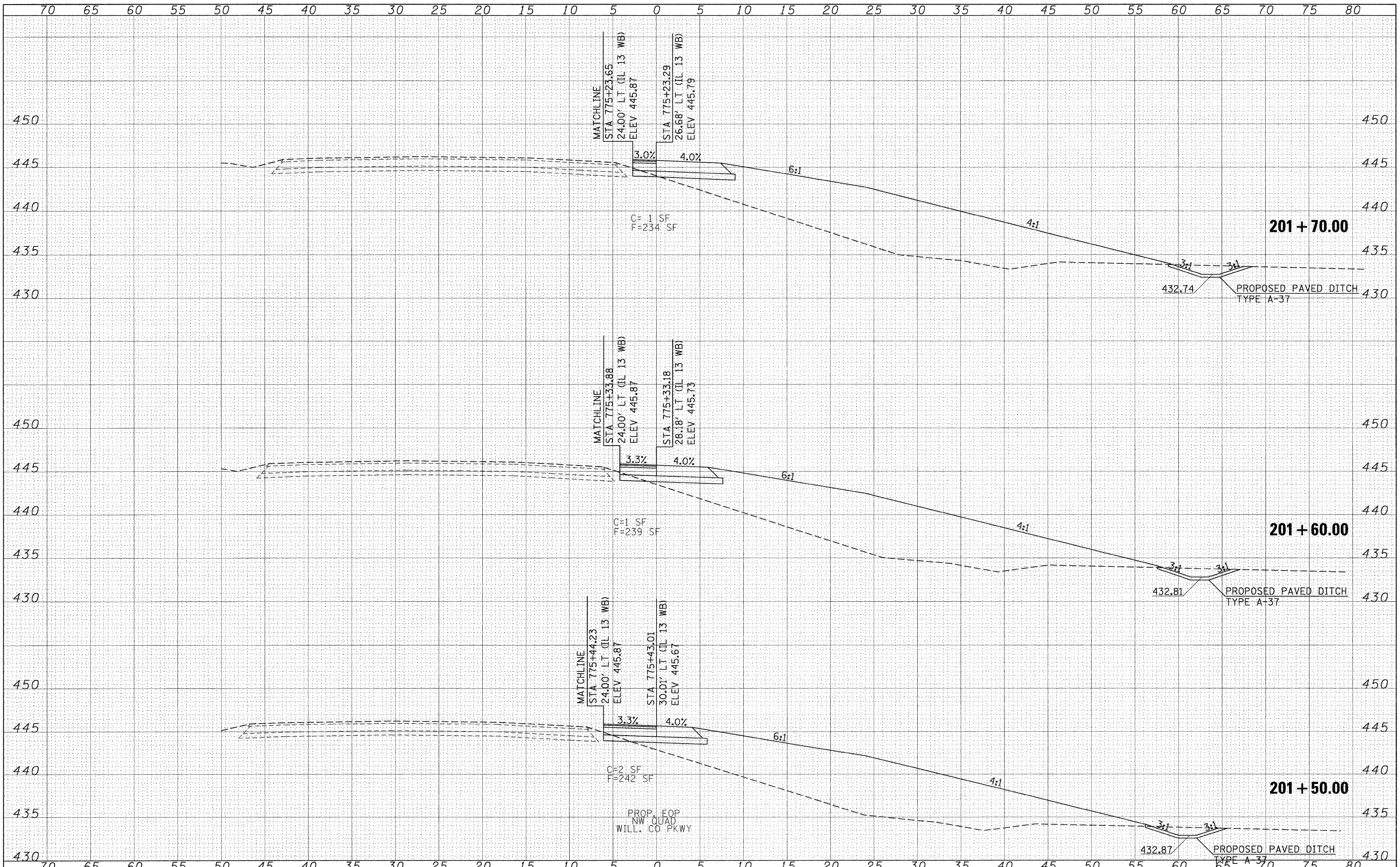

FILE NAME =	USER NAME = russellcf	DESIGNED -	REVISED -	<b>STATE OF ILLINOIS DEPARTMENT OF TRANSPORTATION</b>	<b>WILLIAMSON CO. PARKWAY NORTHWEST QUADRANT CROSS SECTIONS</b>	F.A.P. RTE.	SECTION	COUNTY	TOTAL SHEETS	SHEET NO.	
c:\pw_work\PWIDOT\RUSSELLCF\dms43738\d9_78053	quadsheet.dgn	DRAWN -	REVISED -			331	SEC. NO. (IX-1)N-1, TS-2	WILLIAMSON	190	179	
	PLOT SCALE = 5,000' / IN.	CHECKED -	REVISED -			CONTRACT NO. 78053					
	PLOT DATE = 5/6/2009	DATE -	REVISED -			ILLINOIS FED. AID PROJECT					