

F.A.U. NO.	SECTION	COUNTY	TOTAL SHEETS	SHEET NO.
1223	00-00047-00-FP	LAKE	180	30
WASHINGTON STREET - STAGE III				
CONTRACT NO. 83845		ILLINOIS		

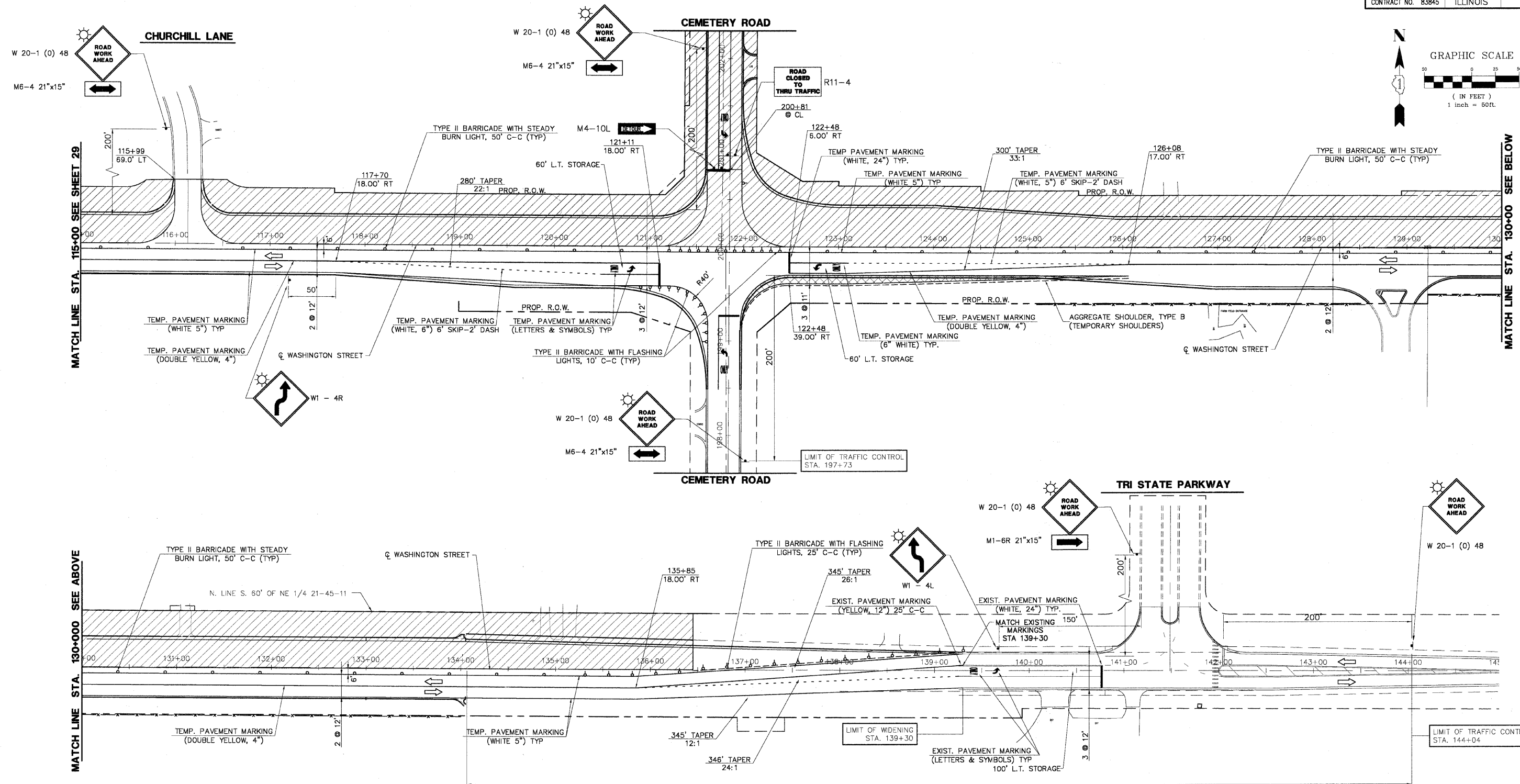
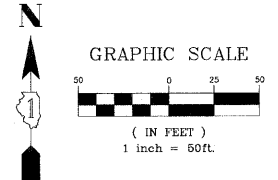

MATCH LINE STA. 115+00 SEE SHEET 29

MATCH LINE STA. 130+00 SEE BELOW

MATCH LINE STA. 130+000 SEE ABOVE

LEGEND

- | | | | |
|--|--------------------|--|--|
| | TEMPORARY PAVEMENT | | TYPE II BARRICADES WITH STEADY BURN LIGHT (SHRP BARRICADES USED FOR LANE TAPERS) |
| | WORK AREA | | TYPE II BARRICADES WITH FLASHING LIGHT |
| | SIGN | | TYPE III BARRICADE |
| | ARROW BOARD | | |
| | VERTICAL BOARD | | |

NOTE:

TRAFFIC CONTROL SHALL BE IN ACCORDANCE WITH THE DETAILS SHOWN IN THE PLANS AND THE APPLICABLE PORTIONS OF LAKE COUNTY STANDARDS LC7003 AND LC7004.

CONTRACTOR SHALL PROVIDE TEMPORARY DRAINAGE, SPECIFICALLY AT THE PROFILE LOW POINTS AT STATIONS 107+50 AND 137+20. RIP RAP SEDIMENT BASINS, TEMPORARY DITCHING, TEMPORARY UNDERDRAINS SHALL BE USED TO FACILITATE POSITIVE DRAINAGE AWAY FROM THE PROPOSED AGGREGATE SUBGRADE.

ALL TEMPORARY PAVEMENT MARKINGS WHICH ARE INSTALLED OUTSIDE THE LIMITS OF CONSTRUCTION, SHALL BE TYPE III TAPE.

CEMETERY ROAD NORTH OF WASHINGTON STREET SHALL BE CLOSED DURING STAGE II AND STAGE III OF THIS PLAN

THE CONTRACTOR SHALL COORDINATE ALL TRAFFIC CONTROL WITH LAKE COUNTY DIVISION OF TRANSPORTATION CONTRACT NO. 83845. THIS COORDINATION WILL BE NECESSARY ONLY IF CONTRACT NO. _____ HAS BEEN INITIATED. NO ADDITIONAL COMPENSATION FOR THIS IMPORTANT COORDINATION.

PLANS PREPARED BY:
GEWALT HAMILTON
 ASSOCIATES, INC.
 Consulting Engineers & Surveyors
 859 Forest Edge Drive
 Vernon Hills, IL 60061
 (847) 476-9700
 (847) 476-9701 Fax

REVISIONS	
NAME	DATE
REV.-1 IDOT COMMENTS	02-03-06
REV.-2 PLANS STAGED	06-02-06
REV.-3 LCDOT COMMENTS	11-20-06
REV.-5 PRE-FINAL SUB	02-20-09
PS&S SUBMITTAL	04-10-09

ILLINOIS DEPARTMENT OF TRANSPORTATION
PROPOSED CONSTRUCTION STAGING & TRAFFIC CONTROL - STAGE III
 WASHINGTON STREET
 STA 115+00 TO 143+00
 SCALE: 1"=50'
 DATE: 11-02-04
 DRAWN BY: CGP
 DESIGNED BY: JRD
 CHECKED BY: BLS