F.A.U. R.T.E.	SECTION	COUNTY	TOTAL SHEETS	SHEET. NO.
1223	00-00047-00-FP	LAKE	180	33
DEMOLITION PLAN STA 120+75 TO 133+50				
CONTRACT NO. 83845	ILLINOIS			

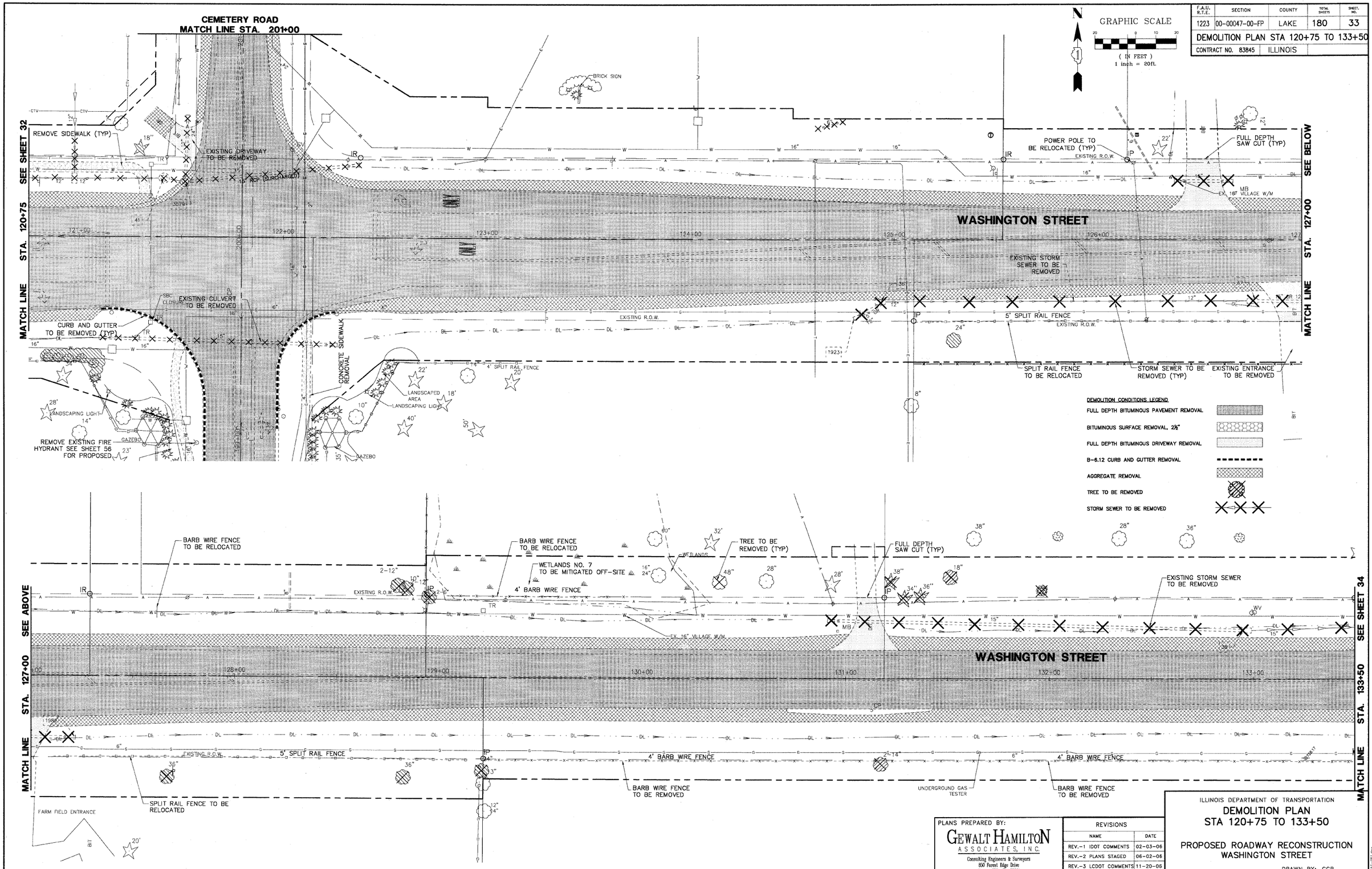

PLANS PREPARED BY:

GEWALT HAMILTON ASSOCIATES, INC.
Consulting Engineers & Surveyors
850 Forest Edge Drive
Vernon Hills, IL 60061
(847) 478-9700
(847) 478-9701 Fax

REVISIONS	
NAME	DATE
REV.-1 IDOT COMMENTS	02-03-06
REV.-2 PLANS STAGED	06-02-06
REV.-3 LCDOT COMMENTS	11-20-06
REV.-5 PRE-FINAL SUB	02-20-09
PS&S SUBMITTAL	04-10-09

ILLINOIS DEPARTMENT OF TRANSPORTATION

DEMOLITION PLAN
STA 120+75 TO 133+50

PROPOSED ROADWAY RECONSTRUCTION
WASHINGTON STREET

SCALE: H: 1"=20' V:1"=5'
DATE: 10-05-04

DRAWN BY: CGP
DESIGNED BY: TPG
CHECKED BY: BLS