F.A.U. R.T.E.	SECTION	COUNTY	TOTAL SHEETS	SHEET NO.
1223	00-00047-00-FP	LAKE	180	88
LANDSCAPE & PAV'T MARKING PLAN				
CONTRACT NO. 83845		ILLINOIS		

STATION	OFFSET	SYMBOL	DESCRIPTION
100+80	45 RT	TC	GREENSPIRE LITTLELEAF LINDEN
101+10	45 RT	TC	GREENSPIRE LITTLELEAF LINDEN
101+13	35 LT	AF	AUTUMN BLAZE FREEMAN MAPLE
101+42	45 RT	TC	GREENSPIRE LITTLELEAF LINDEN
101+56	35 LT	CO	COMMON HACKBERRY
101+72	45 RT	TC	GREENSPIRE LITTLELEAF LINDEN
102+52	45 RT	TC	GREENSPIRE LITTLELEAF LINDEN
102+72	45 RT	TC	GREENSPIRE LITTLELEAF LINDEN
102+74	36 LT	QR	RED OAK
102+88	45 RT	TC	GREENSPIRE LITTLELEAF LINDEN
103+04	45 RT	TC	GREENSPIRE LITTLELEAF LINDEN
103+33	45 RT	TC	GREENSPIRE LITTLELEAF LINDEN
103+55	36 LT	AS	SUGAR MAPLE
103+63	45 RT	TC	GREENSPIRE LITTLELEAF LINDEN
103+92	45 RT	TC	GREENSPIRE LITTLELEAF LINDEN
104+20	45 RT	TC	GREENSPIRE LITTLELEAF LINDEN
104+20	36 LT	AS	SUGAR MAPLE
104+52	45 RT	TC	GREENSPIRE LITTLELEAF LINDEN
104+70	35 LT	PC	CHANTICLEER CALLERY PEAR
104+83	45 RT	TC	GREENSPIRE LITTLELEAF LINDEN
105+13	45 RT	MP	PRAIRIEFIRE CRABAPPLE
105+20	35 LT	CO	COMMON HACKBERRY
105+41	45 RT	MP	PRAIRIEFIRE CRABAPPLE

STATION	OFFSET	SYMBOL	DESCRIPTION
105+54	35 LT	CO	COMMON HACKBERRY
105+73	45 RT	MP	PRAIRIEFIRE CRABAPPLE
106+03	45 RT	MP	PRAIRIEFIRE CRABAPPLE
106+32	45 RT	MP	PRAIRIEFIRE CRABAPPLE
106+39	35 LT	GD	KENTUCKY COFFEETREE
106+58	45 RT	TC	GREENSPIRE LITTLELEAF LINDEN
106+97	45 RT	TC	GREENSPIRE LITTLELEAF LINDEN
107+25	55 LT	GD	KENTUCKY COFFEETREE
107+38	45 RT	PC	CHANTICLEER CALLERY PEAR
107+62	55 LT	GD	KENTUCKY COFFEETREE
107+80	45 RT	CJ	KATSURATREE
108+09	45 RT	CJ	KATSURATREE
108+14	55 LT	ASGM	GREEN MOUNTAIN SUGAR MAPLE
108+65	55 LT	ASGM	GREEN MOUNTAIN SUGAR MAPLE
108+94	45 RT	MRJ	RED JEWEL CRABAPPLE
109+15	55 LT	ASGM	GREEN MOUNTAIN SUGAR MAPLE
109+25	45 RT	MRJ	RED JEWEL CRABAPPLE
109+47	45 RT	MRJ	RED JEWEL CRABAPPLE
109+91	55 LT	TT	SILVER LINDEN
110+25	45 RT	OV	AMERICAN HOPHORNBEAM
110+42	45 RT	OV	AMERICAN HOPHORNBEAM
110+57	45 RT	OV	AMERICAN HOPHORNBEAM
111+00	55 LT	TT	SILVER LINDEN

STATION	OFFSET	SYMBOL	DESCRIPTION
111+04	45 RT	MP	PRAIRIEFIRE CRABAPPLE
111+38	45 RT	MP	PRAIRIEFIRE CRABAPPLE
111+43	55 LT	TT	SILVER LINDEN
111+68	45 RT	MP	PRAIRIEFIRE CRABAPPLE
111+95	55 LT	AS	SUGAR MAPLE
111+97	45 RT	PC	CHANTICLEER CALLERY PEAR
112+25	45 RT	PC	CHANTICLEER CALLERY PEAR
112+50	45 LT	QB	SWAMP WHITE OAK
112+60	45 RT	TC	GREENSPIRE LITTLELEAF LINDEN
112+83	45 RT	TC	GREENSPIRE LITTLELEAF LINDEN
112+94	55 LT	AFM	MARMO FREEMAN MAPLE
113+20	50 RT	TC	GREENSPIRE LITTLELEAF LINDEN
113+45	55 LT	AS	SUGAR MAPLE
113+50	50 RT	TC	GREENSPIRE LITTLELEAF LINDEN
113+77	50 RT	TC	GREENSPIRE LITTLELEAF LINDEN
113+94	55 LT	CO	COMMON HACKBERRY
114+06	50 RT	MRJ	RED JEWEL CRABAPPLE
114+35	50 RT	MRJ	RED JEWEL CRABAPPLE
114+43	55 LT	CO	COMMON HACKBERRY
114+62	50 RT	MRJ	RED JEWEL CRABAPPLE
114+93	50 RT	TC	GREENSPIRE LITTLELEAF LINDEN
114+93	55 LT	CO	COMMON HACKBERRY

SIGN PANEL LEGEND

EXISTING SIGN PANEL AND POST

PROPOSED SIGN PANEL AND POST

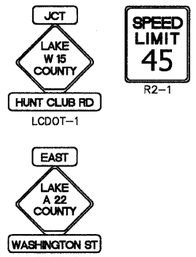

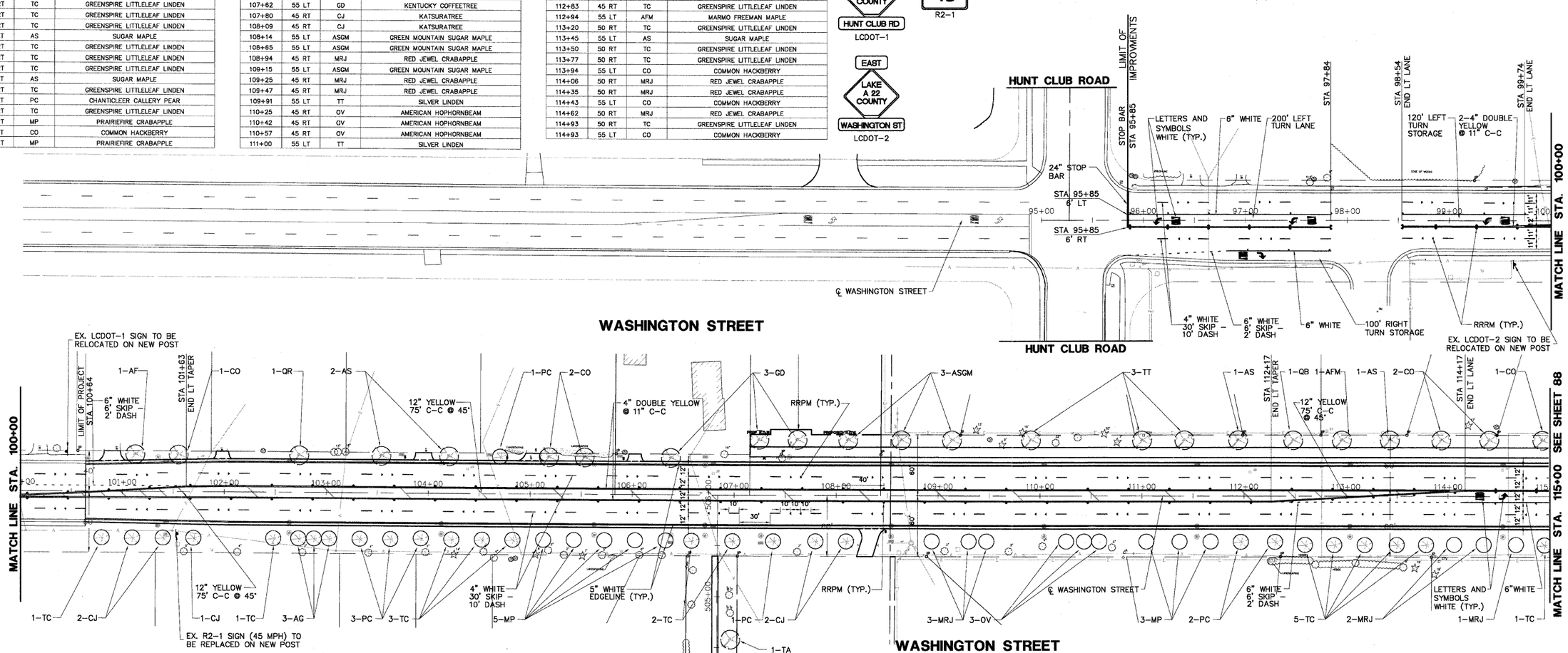

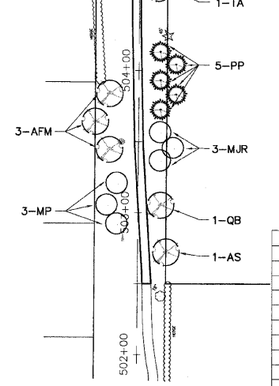

STREET TREE SCHEDULE OF QUANTITY

Sym.	Botanic Name/Common Name	Qty.	Size
	Large Shade Trees		
AF	Acer x freemanii "Autumn Blaze" Autumn Blaze Freeman Maple	1	3" BB
AFM	Acer x freeman "Marmo" Marmo Freeman Maple	4	2 ½" BB
AS	Acer saccharum Sugar Maple	5	3" BB
ASGM	Acer saccharum "Green Mountian" Green Mountian Sugar Maple	3	2 1/2" BB
CO	Celtis occidentalis Common Hackberry	6	3" BB
GB	Gingko biloba Gingko	0	3 " BB
GD	Gymnocladus dioicus Kentucky Coffetree	3	3" BB
QB	Quercus bicolor Swamp White Oak	2	3" BB
QI	Quercus imbicaria Shingle Oak	0	3" BB
QR	Quercus rubra Northern Red Oak	1	3" BB
TA	Tilia americana "Redmond" Redmond American Linden	1	2 ½" BB
TT	Tilia tomentosa Silver Linden	3	2 ½" BB
ZS	Zelkova serrata Japanese Zelkova	0	2 ½" BB

Sym.	Botanic Name/Common Name	Qty.	Size
	Medium Shade Trees		
AG	Alnus glutinosa European Black Alder	3	8' clump
CJ	Cercidiphyllym japonicum Katsuratree	5	8' clump
PC	Pyrus calleryana "Chanticleer" Chanticleer Callery Pear	7	2 ½" BB
TC	Tilia cordata "Greenspire" Greenspire Littleleaf Linden	13	2 ½" BB
	Small Trees		
CC	Cercis canadensis Eastern Redbud	0	8' clump
MP	Malus "Prairiefire" Prairiefire Crabapple	11	2 ½" BB
MRJ	Malus "Red Jewel" Red Jewel Crabapple	9	2 ½" BB
OV	Ostrya virginiana American Hophornbeam	3	8' clump
	Evergreen Trees		
PP	Picea pungens Colorado Spruce	5	7' BB

STATION	OFFSET	SYMBOL	DESCRIPTION
			WASHINGTON STREET OUTLOT
502+71	20 RT	AS	SUGAR MAPLE
502+90	15 LT	MP	PRAIRIEFIRE CRABAPPLE
503+05	17 RT	QB	SWAMP WHITE OAK
503+05	20 LT	MP	PRAIRIEFIRE CRABAPPLE
503+20	15 LT	MP	PRAIRIEFIRE CRABAPPLE
503+37	15 RT	MRJ	RED JEWEL CRABAPPLE
503+45	25 RT	MRJ	RED JEWEL CRABAPPLE
503+45	25 LT	AFM	MARMO FREEMAN MAPLE
503+56	15 RT	MRJ	RED JEWEL CRABAPPLE
503+64	30 LT	AFM	MARMO FREEMAN MAPLE
503+71	15 RT	PP	COLORADO SPRUCE
503+84	25 RT	PP	COLORADO SPRUCE
503+84	20 LT	AFM	MARMO FREEMAN MAPLE
503+91	15 RT	PP	COLORADO SPRUCE
504+05	25 RT	PP	COLORADO SPRUCE
504+20	15 RT	PP	COLORADO SPRUCE
504+58	15 RT	TA	REDMOND AMERICAN LINDEN

NOTES:

1. ALL PAVEMENT MARKINGS TO BE THERMOPLASTIC UNLESS OTHERWISE NOTED.
2. ALL AREAS WITH TOPSOIL SHALL BE SEEDED WITH SEEDING, CLASS 2A, UNLESS OTHERWISE NOTED.
3. SEE SHEET 93 FOR ADDITIONAL DETAILS REGARDING LANDSCAPING.
4. RAISED REFLECTIVE PAVEMENT MARKER, TWO WAY AMBER (RRPM) AND ONE WAY CRYSTAL. PER IDOT STANDARDS.
5. ALL STANDARD MUTCD SIGNS SHALL BE SALVAGED TO THE LOCAL MUNICIPALITY. NEW SIGN PANELS SHALL BE INSTALLED AS SHOWN.

PLANS PREPARED BY:
GEWALT HAMILTON ASSOCIATES, INC.
Consulting Engineers & Surveyors
650 Forest Edge Drive
Vernon Hills, IL 60061
(847) 478-9700
(847) 478-9701 Fax

REVISIONS	
NAME	DATE
REV.-1 IDOT COMMENTS	02-03-06
REV.-2 PLANS STAGED	06-02-06
REV.-5 PRE-FINAL SUB	02-20-09
PS&E SUBMITTAL	04-10-09

ILLINOIS DEPARTMENT OF TRANSPORTATION

PROPOSED PAVEMENT MARKINGS AND LANDSCAPING PLANS

WASHINGTON STREET
STA 85+00 TO 115+00

SCALE: 1"=50'
DATE: 10-25-04

DRAWN BY: CGP
DESIGNED BY: JRD
CHECKED BY: BLS