

|                          |               |          |                 |              |
|--------------------------|---------------|----------|-----------------|--------------|
| F.A.U.<br>R.T.E.         | SECTION       | COUNTY   | TOTAL<br>SHEETS | SHEET<br>NO. |
| 2903                     | 00-0047-00-FP | LAKE     | 180             | 134          |
| STA 220+04 TO STA 221+00 |               |          |                 |              |
| CONTRACT NO. 83845       |               | ILLINOIS |                 |              |

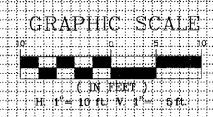

**GEWALT HAMILTON**  
ASSOCIATES, INC.  
CONSULTING ENGINEERS & SURVEYORS  
856 Royal Ridge Drive  
Vernon Hills, IL 60061 Tel: 847 471 0700 Fax: 847 471 0711

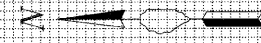
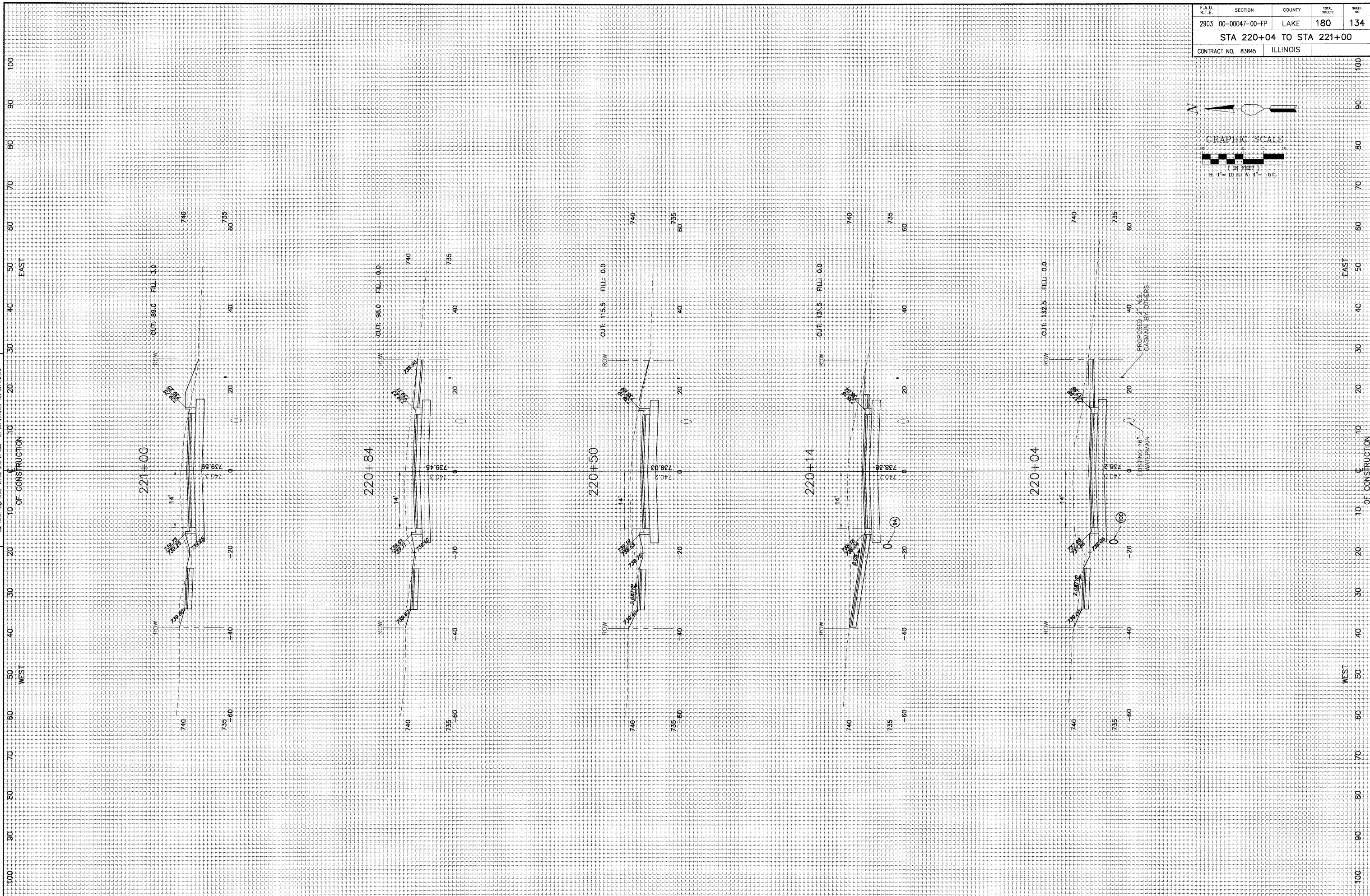

| REVISION             | DATE     | REVISION      | DATE     |
|----------------------|----------|---------------|----------|
| REV. 5 PRE-FINAL SUB | 02-20-09 |               |          |
| REV. 4 PLANS SYMBIA  | 08-02-09 |               |          |
| REV. 1 100% COMMENTS | 02-05-08 | PS&T SUBMITAL | 04-10-09 |

**CEMETERY ROAD**  
SCALE: H: 1" = 10' V: 1" = 5'  
DATE: 12-10-04  
DRAWN BY: CGP  
DESIGNED BY: TPG  
CHECKED BY: BLS